Weather
Mainly Sunny
Warmer
Details on Page 22

Victoria Daily Times

87th Year, No. 262 ★★ VICTORIA, B.C., TUESDAY, APRIL 20, 1971

TODAY'S NEWS TODAY
Classified 386-2121
Telephone 382-3131
PRICE: 10 CENTS

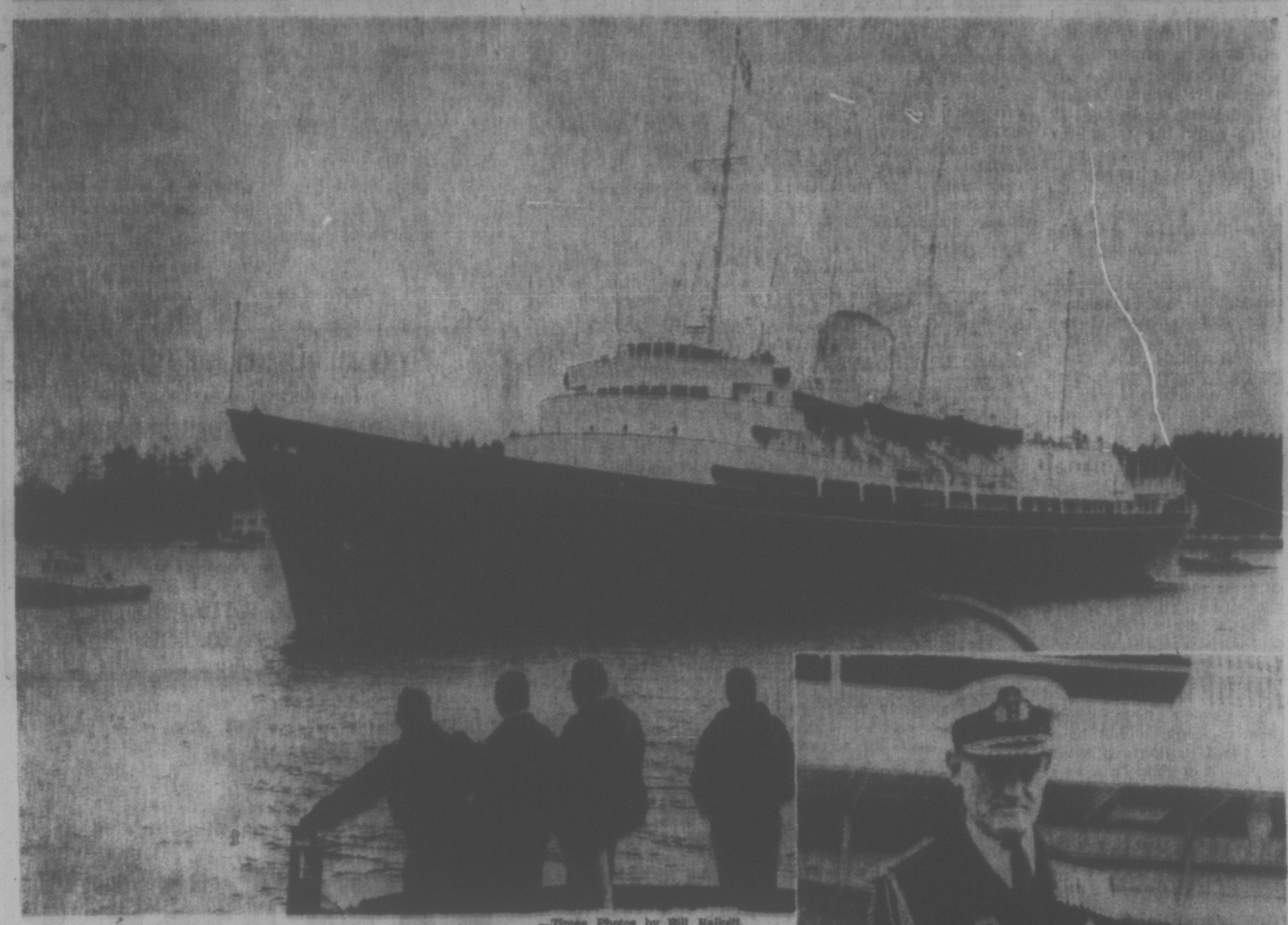

—Times Photos by Bill Halkett.

ROYAL YACHT BRITANNIA eases into dockside at CFB Esquimalt's dockyard this morning in preparation for the royal visit, due to begin May 3. At right, her captain, Rear-Admiral R. J. Trowbridge steps ashore for a round of official calls. Greater Victoria residents willing to host members of the yacht's 255-strong crew should phone 386-8323.

Monarchy End Sought

Proposal To Surface This Fall

TORONTO (CP)—The parliamentary committee on the constitution will recommend the abolition of the monarchy and implementation of a presidential system in Canada, according to the Toronto Telegram.

The newspaper, in a story from Quebec City, says the recommendation will be made in September when the special joint committee of the Senate and Commons reports to Parliament after 10 months of public hearings across Canada.

Dr. Mark MacGuigan, Liberal MP from Windsor, Ont. and co-chairman of the committee, is quoted as saying, when asked if the committee would recommend abolition of the monarchy:

MOST AGAINST

"Your instinct isn't too far off."

The paper quotes Warren Allmand, Liberal MP for Montreal Notre-Dame-de-Grace, as saying "three-quarters of the members of the joint committee are against the monarchy."

It quotes another committee member, Gilles Marceau, Liberal MP for Lapointe in Quebec, as saying the committee will propose that the Governor-General be appointed president.

The paper says committee member Marcel Prud'homme, Liberal MP for Montreal-St. Denis, said witnesses are being asked how they feel about the monarchy and quotes him as saying: "It's obvious that we're going to recommend its abolition."

But the Toronto Star quotes committee member, Andrew Brewin, as saying the committee has reached no conclusion on whether the monarchy should be abolished.

Brewin, NDP member for Toronto Greenwood, is said to believe the committee is split on provincial lines, with a majority of the Quebec members favoring a republic and a majority from the other provinces opposed.

There are seven members from Quebec on the 28-member committee.

NDP LOOKS AHEAD TO 1976 ELECTION

OTTAWA — The NDP convention this week to pick a successor to retiring national leader T. C. Douglas is seen by Times Ottawa reporter John Mika as a primer to NDP efforts in the next few years.

He picks Manitoba premier Ed Schreyer as Canada's next prime minister, possibly by 1976. See story Page 2.

Their Screams Filled Prison

TORONTO (CP) — Columnist Ron Haggart of The Telegram, who spent nearly three days inside Kingston penitentiary negotiating with 500 rampaging prisoners, told today of the methodical murder of convict Brian Ensor of Hamilton.

It happened early Sunday morning when a group of prisoners herded the undesirables among them—child rapists, sexual deviates and a man who had fried his own child to death—into the main floor of the cellblock.

Tied 'Undesirables' to Chairs

Haggart wrote:

"They paraded the undesirables to the main floor of the dome, tied them to chairs, then chained their outstretched arms into a circle of men, pulling the circle tight like a gruesome boy scout campfire.

"Then throwing blankets over the heads of the men in the circle, a group of inmates took clubs, perhaps the steel bars from their cell doors, and began methodically to beat the undesirables to death."

Haggart wrote that he was in the hospital wing while the beatings were going on and he could hear the screams of anguish down a long corridor and through a solid steel door.

Convict 'Killed on the Spot'

The columnist said the incidents were described to him by members of the prisoners' negotiating committee who left the room to investigate the disturbance.

Eleven persons were injured.

Ensor, 26, was killed on the spot, Haggart said. Ensor had been in prison since he was 18 when he was sentenced to an indefinite term of preventive detention as a dangerous sexual offender after conviction of indecently assaulting two young girls, aged eight and 10.

Haggart's account of his time inside the prison begins when the negotiating "citizens' committee" was called in Thursday night, about 24 hours after the riot started and the convicts took over the recreation hall and main cellblock of Canada's largest prison.

Negotiators Told of Carnage

When the screams were heard before dawn Sunday morning, Haggart said the prisoner's committee negotiating with the citizens ran back inside the cellblock. They then returned and told of the carnage.

Haggart said the moving force on the negotiating team was convict Barry MacKenzie who "fought to regain control and leadership."

"At 10 minutes to 5 Sunday morning he telephoned me from the dome to the hospital and asked for me. He asked me how much time they had to make a decision (about relinquishing the prison to authorities).

"I told him 5:15 and then I looked across the hall way and saw G. Arthur Martin (another member of the committee). His lips were saying 'earlier.' "

"I told MacKenzie a decision had to be reached by 5 a.m. He called again and I told him they had two minutes to make a decision. Time passed and at 5:07 MacKenzie called again.

Haggart said he told MacKenzie it was dawn "and the army always attacks at dawn."

MacKenzie then told Haggart the men were being called to a meeting and quashing of the rebellion hinged on getting 60 prisoners to agree to come out immediately.

If the prison meeting refused, MacKenzie said, "there's no alternative, that's the final thing."

AGREE ON PLAN

MacKenzie and the citizens' committee worked out a plan to transfer the prisoners and release the five guard hostages as the men were transferred.

The final proposal presented to the prisoners was:

"Three hundred inmates

Continued on Page 2

MPs Angered by Hint File Kept on Cabinet

OTTAWA (CP) — The federal government found itself under fire Monday as a result of Prince Edward Island's tough new public order law and Premier Alex Campbell's statement that the RCMP has files on all cabinet ministers.

Conservatives urged Speaker Lucien Lamoureux to refer Premier Campbell's statement to a parliamentary committee. Former prime minister John Diefenbaker said the issue deserves "the fullest investigation."

Conservative House Leader Gerald W. Baldwin (Peace River) indicated that his party intends to question the constitutionality of the P.E.I. law when the Commons discusses the Public Order (Temporary Measures), 1970, Act.

Justice Minister John Turner said the federal act, due to lapse April 30, will come before the House soon.

Turner was asked by Heath MacQuarrie (PC—Hillsborough) whether the P.E.I. act will be referred by the federal government to the Supreme Court of Canada for a test of its validity.

WON'T ACT FIRST

"We would not initiate a reference to the Supreme Court on a matter affecting provincial legislation," Mr. Turner replied. "If that legislation is to be challenged in any way under constitutional grounds, the courts are open."

The P.E.I. legislature earlier this month adopted a public order bill that would allow the island's attorney-general to "prohibit any public gathering which in his opinion may contribute to the disruption of public order, or where in his opinion there are insufficient medical service, fire and police protection, sleeping facilities, or other essential services."

The law was passed after island clergymen expressed fear that rock festivals would lead to drug abuse and immorality.

Terrence Murphy (L—Sault Ste. Marie) touched off the Commons questions when he asked whether Premier Campbell was correct in stating that RCMP dossiers are kept on all cabinet ministers.

Solicitor-General Jean-Pierre Goyer replied that where the RCMP is concerned, all citizens are treated as equals—university professors, company presidents or MPs.

IS IT POLICY?

Lincoln Alexander (PC—Hamilton West) asked whether it is policy to compile dossiers on MPs as a result of complaints by constituents.

Mr. Goyer, answering a whole series of questions along this line, said there probably are dossiers on cabinet ministers who have held important government posts. Security screening is part of a top government job.

However, he said, he knew of no policy requiring dossiers on MPs and he hadn't seen

Continued on Page 2

SPEED CURBS ON CARS URGED

WASHINGTON (AP) — The national transportation safety board recommended today the top speed of automobiles be limited to no more than the highest legal speed limit in the United States.

The national highway traffic safety administration proposed Dec. 1, 1970, to curb high speed driving with a device that activates a car's warning lights and horn at a speed of 85 miles an hour or more.

It also recommended limiting the maximum attainable speed to 95 miles an hour and to require speedometers that register no greater than 85. Police vehicles would be exempted.

Ceylon Gets Russian Planes

COLOMBO, Ceylon (AP) — The Soviet Union is brigning six MiG-17 jet fighters with complete flight and ground crews into Ceylon to fight ultra-leftist insurgents and establish what amounts to its first Asian air base, reliable sources reported today.

Sixty technicians in baggy civilian clothes are established in a hotel not far from Colombo's Katunayake Airport from where the Soviet aircraft will operate.

The MiGs and possible some other aircraft were to arrive by Wednesday.

Westerners in Colombo expressed a belief that the Soviet MiGs would be of little use against the rebels who go into hiding at the approach of government troops.

The government of Ceylon is left of centre and includes some Marxists.

STUDENT JOB PLAN LASHED

OTTAWA (CP) — Federal programs for student employment came under renewed fire today on the ground that information about them was unavailable or late in areas outside central Canada.

Members of the Commons labor and manpower committee complained that information on some of the work-opportunities under a $57.8 million summer-work program failed to reach areas such as the Atlantic region in time to benefit students there.

David Orlikow (NDP—Winnipeg North) challenged government figures that show 351,000 of 397,000 post-secondary students who sought work last summer had got jobs. He said fewer than half with jobs had employment for more than half the period they had wanted to work.

INDEX

	Page
Births, Deaths	26
Classified	26-32
Cowichan-Duncan	14
Entertainment	22
Finance	8, 9
Prairie	22
Sports	10, 11, 12
TV, Radio	27
Women	18, 19

VIET VETS DEMAND WAR'S END

Vietnam war veterans—1,500 strong—marched on the Capitol Monday demanding Washington end U.S. military involvement in Indochina.

One of the protesters said: "There are some things a veteran can say that others can't. I can tell people how civilians in Vietnam don't like to see us; about the free fire zones. What a racist, violent society we really are."

The veterans are planning week-long protests. For story see Page 31.

'I HATED HIS GUTS' HUMMEL TRIAL TOLD

A key witness in the tax-evasion trial of lawyer-businessman David Hummel testified today he "hated his (Hummel's) guts" after their business partnership was dissolved in 1964.

Vancouver lawyer Michael Warren, a cousin of the accused, told provincial court Judge E. F. N. Robinson the breakup was a "very, very bitter experience."

"I was much younger then, but I felt the matter had not been dealt with in a proper manner. I felt I had been a loyal business associate . . . treated in a somewhat cavalier fashion.

"Time cures things, but at the time I felt that I had been improperly treated, both in a business sense and because of our relationship.

HUMMEL
. . . "but very honest"

"I hated his guts after the separation . . . and for four or five months before that, there had been a certain souring, what I would call a breakdown in communications."

Hummel is charged with evading income tax on $127,000. The money involved complex business transactions at the dissolution of the partnership on Oct. 20, 1964.

Prior to that time, Warren and Hummel had been partners with contractor Siegfried Marquardt and the late William Osland. Warren's interest in the joint enterprises was bought out for $100,000.

The buying-out price in-

Continued on Page 2

Tanker Hearings Urged in B.C.

VANCOUVER (CP) — The British Columbia Environmental Council has asked Prime Minister Trudeau to hold a public hearing in British Columbia into the possible threat to the Canadian west coast from a proposed oil tanker route from Alaska to Washington state.

In a letter to the prime minister, council president Lois Boyce says "divergent positions taken by various cabinet ministers has done little to clarify Canada's official position" on the matter.

The council is made up of executive members of a number of environmental and conservation groups in B.C.

OL' VIC SAYS

Them who don't like th' monarchy sh'd come up with a better alternative, an' it better not be themselves.

★ ★ ★

Th' police may hev MPs' names, but th' voters hev got their number.

★ ★ ★

They haven't got a breakwater in Cadboro Bay yet, but they're sure makin' waves.

. . . SCREAMS

Continued from Page 1

will be transferred by Monday. The hostages will be released from time to time as it becomes safe to do so. In the inmates' view, this will mean one hostage will emerge at the conclusion of the transfer of each group of 60 inmates with the last hostages to emerge with the last group."

The promise in return, Haggart said, was that there would be no armed invasion.

MacKenzie presented the plan to the prisoners and then returned to the committee, telling it he could not get a decision from the men. Some were holding out for amnesty, many refused to believe the promises of no invasion.

MacKenzie and Haggart were hooked up by telephone to Doug Chinnery, deputy warden who had another telephone connection to John Moloney, regional director of penitentiaries.

The intricate final conversation went like this, Haggart wrote:

"And so, through the chain of communication through Chinnery through the equally sensible John Moloney, I was able to pass the message: 'They want to go out 60 men at a time and they understand how that operates with the hostages.

"And then back to MacKenzie again: 'Can you assure me this is the unanimous, or almost unanimous decision so there'll be no fights when this starts?'

"And then back to Chinnery: 'MacKenzie assures me a hostage comes out with each 60 men. I heard him talking and his voice could be heard clearly, there was no noise in the background.'

"Mackenzie says there will be no fights as the inmates leave, that's his opinion.

NEW CRISIS

Then another major crisis erupted.

Haggart said about 200 men crowded down the corridor from the dome to the green steel door leading to the hospital wing, the first free territory in their line of flight.

"Stationed at the telephone around the corner, I couldn't see what was happening, but I could hear guards shouting 'get back, get back.'

"The door was sprung open, inwards into the prison, and into the melee Prof. Desmond Morton (another member of the committee) was knocked to the ground.

"The guards got the door closed, stuck their guns through the small square window which had been shattered long ago and fired (I think it was) three shots toward the ceiling of the cell block.

"I could hear the shots resounding in the hallway and I could hear them again over the telephone over MacKenzie's end. Over the phone, I heard someone say 'they're firing blanks.'

"I asked a guard about this afterwards and he said they carry only live ammunition."

Haggart said MacKenzie went down the corridor back to the block to keep the prisoners under control. He said he told MacKenzie that unless the hostages are released and the men start to leave the cellblock "the deal's off."

The men then started to filter out and the hostages were released one by one. Penitentiary officials announced the rebellion was over at 6:37 p.m. Sunday night.

. . . RCMP

Continued from Page 1

such a file since becoming solicitor-general last December.

T. C. Douglas, the New Democrat Leader, asked whether the RCMP had recommended the public order law to the P.E.I. government and whether this had been done with Mr. Goyer's knowledge and consent.

Mr. Goyer replied that the 15-man RCMP force on P.E.I. is under contract to the provincial government. If such advice had been given, it had been given by police acting as provincial employees.

QUESTIONS METHODS

David MacDonald (PC—Egmont), one of the Prince Edward Island's four MPs and vigorous opponent of last fall's emergency federal legislation, asked whether it is RCMP practice to photograph and monitor public meetings attended by MPs and civic officials. He was referring to a meeting in Charlottetown to protest the new law.

"I don't know whether it is the practice or not," Mr. Goyer replied. Police action depended on the situation. There was certainly no systematic policy directed against citizens.

Mr. MacDonald said Mr. Goyer's reply failed to clear up suggestions that the RCMP may have used surveillance, "and by way of implication some form of intimidation," on some MPs.

He asked Mr. Goyer to clear up any possible danger that this kind of intimidation will become a consistent practice in this country."

Mr. Goyer said general accusations of this sort are irresponsible. If Mr. MacDonald had any specific facts to present, he should do so.

Shadow Mischief

Forced Mergers Only Alternative

The alternative to regional district government in British Columbia would have been enforced amalgamations, Kiwanis Club of Downtown Victoria was told today.

The comment was made by Saanich Mayor Hugh Curtis, who was speaking as chairman of the Municipal Finance Authority of B.C. He is also chairman of the Capital Regional District.

"My personal belief is that if the regional concept wasn't accepted and didn't become a reality, our legacy would have been a far less palatable alternative — enforced amalgamation," he said.

Text of Curtis' address was released to the press prior to delivery.

FUNCTIONAL

In his prepared remarks, Curtis said Municipal Affairs Minister Dan Campbell has called regional districts a functional and not a political amalgamation.

"This is quite true," said Curtis.

He said the idea for regional government was conceived by the municipal affairs department in co-operation with the Union of B.C. Municipalities as an alternative to metropolitan government.

"From the outset regional districts have't had the authority to levy taxes," he said. "It could administer, but didn't have the power to raise money it needed."

Curtis said he would be "less than honest" if he said the regional concept in its earlier days was without oppostion or critics.

SPECIAL INTERESTS

"But it also became apparent that the motives for this dissent was fostered in the confines of parochial attitudes and special interests, people who could not accept change," he said.

"Another criticism that doesn't stand up to scrutiny is the suggestion that the provincial government's real purpose in establishing the regional concept was to unload costs on to local government.

"The only services that regional districts are responsible for are in most instances already municipal functions and the important question is whether they can be handled more effectively, at less cost, on a regional or municipal basis.

REGIONAL BASIS

"I'm convinced that area-wide services are best handled on a regional basis rather than by each municipality separately."

Turning to the Municipal Finance Authority of B.C., charged with financing sewer, water and pollution control projects for the incorporated areas and regional districts, Curtis said high interest rates and tight money had produced an involuntary moratorium on many developments.

This, coupled with pressure to find a solution, led to creation of the finance authority by the legislature one year ago.

He said the authority becomes the clearing house, sales organization and administrative unit for all municipal debt for water, sewers and pollution control.

PACKAGE DEBT

"By 'packaging' this debt the Municipal Finance Authority can go to the larger markets in North America with one debenture issue that will satisfy local government needs throughout the province," he said.

"A major benefit of this system is that representing the larger economic district of British Columbia, Municipal Finance Authority bonds can be sold at considerably lower interest rates than most municipalities could expect."

Curtis said the authority has been granted power to levy against all property assessments in the province to meet any deficiency which is the "strongest possible guarantee" for any bond dealer, at least equal to any provincial government issue and stronger than debentures offered by any local government in B.C. or Canada.

He also said that "soon we expect" the authority's mandate to cover capital financing for services such as road construction, public buildings, parks and public transportation.

. . . HUMMEL TRIAL

Continued from Page 1

cluded considerations for Warren's interests in two projects then being planned by the partnership — the Red Lion Motor Inn and Hampshire House apartments in Oak Bay.

Warren's candid views on the deteriorating relationship were voiced in court under examination by Crown prosecutor Robert Hutchison and Hummel's lawyer, John Spencer of Vancouver.

In response to a question by Spencer, Warren at one point said Hummel had a good reputation for honesty in the community and among his business associates.

"David had a profound ability to antagonize," said Warren. Some lawyers couldn't stand him . . . but he was very, very honest. He had a tendency because of his intellect to frighten people."

Other business ventures in which the partnership was active included Victoria Private Hospitals Ltd., Glenwarren Private Hospital, Glengarry Private Hospital, and a management company, Diversified Management and Developments Ltd.

Monday, Warren testified he received $100,000 plus $4,136 in interest over a four-month period in 1965 to buy out his interest in the four-family partnership.

The four cheques totalling $100,000 were drawn on a trust account registered to "Hummel and Owen-Flood." The interest cheques were signed by Osland, then manager of Glengarry.

REIMBURSEMENT

Warren said a payment by him of $500 or $600" to the hospital was reimbursement for items bought on his behalf by Glengarry.

"The principal reason for this, Your Honor, was to take advantage of the discount available to corporations. It was a washer, a dryer and, I don't know, some glassware or something . . ."

Warren said the two projects then being considered by the partnership, Hampshire House apartments and the Red Lion Motor Inn, had "proceeded substantially." Oak Bay council had approved rezoning of the apartment property to allow for multiple-dwelling construction, and an option was held on land to be site of the motel.

MEN, WIVES

The lawyer also testified that registered ownership in the group's enterprises were scattered among the four men and their wives. He said provincial government policy at the time was that no one family could hold interest in more than two hospitals.

Warren held one voting share in Glengarry, Mrs. Osland a second and Mrs. Hummel held one non-voting share.

"But there was a firm, unwritten understanding that any decisions would be unanimous and for the benefit of the four or eight of us as a whole," Warren said.

'UNWISE'

Under Crown questioning, he said Oak Bay's approval of rezoning for the apartment site had come at a meeting on the night of Oct. 19, 1964. The next day, he said, he was called to a meeting in Victoria and was told by Hummel it would be "unwise" to continue the partnership.

Hummel's suggestion was that Warren buy out Hummel's interest in their law firm. In addition to his one third interest in Glengarry, Warren at that time also held a quarter interest in Simon Fraser Private Hospital and a quarter of DMD.

Warren said he had come to Victoria in 1961 as a junior partner in the law firm Hummel and Warren.

Earlier Monday, an inspector from the RCMP fraud division in Vancouver identified a number of documents seized by him in connection with an investigation into fraud charges against Marquardt. A conviction on these charges is under appeal.

The police officer said in reply to a defence question Hummel had co-operated during that investigation and that no evidence of fraud by Hummel had been found.

Under re-examination by the Crown, however, the officer agreed that his investigation had been concerned only with fraud and had nothing to do with any possible tax evasion.

CAPITAL SCENE

The Rotary Club of Victoria will meet Thursday at 12:10 p.m. in the Empress Hotel. Victoria Ald. Peter Pollen will show the film, The Den of the Naked Ape.

SCHREYER SEEN AS FIRST SOCIALIST PM

It's Warm-Up Time for the NDP

By JOHN MIKA
Times Ottawa Bureau

OTTAWA — There is a preliminary bout atmosphere surrounding the NDP leadership convention which begins Wednesday, as though it were only the warm-up for the main event two or three years hence.

The cool and unexcited feeling has developed largely under the shadow of a man who isn't in the running yet — formally at least.

He's Ed Schreyer, Premier of Manitoba and, a number of party analysts believe, future federal leader of the NDP.

Subconsciously the party knows it must mark time while Trudeaumania runs its course through Canadian politics.

The next election already is conceded by many professional politicians to the Liberals because of the prime minister's current standing.

MAY DISAPPEAR

But after a second term of office he may well disappear and, according to the theorists, the socialists' big chance could appear, especially if the party gained on the Conservatives during the interval.

In about three years, Premier Schreyer will have completed his first and inevitably most exciting term as a provincial premier.

If his star is still rising then the prospect of merely consolidating old successes in Manitoba may not be terribly inviting when he's an experienced and prominent power broker at the still tender age of 38 or 39.

His momentum could easily carry him back to the federal scene as the most attractive party leader in the country — certainly with a headstart over almost any predictable successor to Trudeau or Robert Stanfield.

DAY DREAMS

The prospect of Schreyermania in 1974 or 1975 dazzles some NDP thinkers and he'd have a year or two as national leader in which to prepare for the post-Trudeau election.

It's such lip-licking daydreams about the future that has robbed this convention of the dry-throated anticipation of a momentous milestone.

The NDP is buckling down to the chore of giving a good send-off to it's pioneering giant T. C. Douglas and then choosing as leader the most suitable caretaker until the second coming of a political great.

And that explains why David Lewis is favoured to pick up the mantle Douglas drops Saturday.

At the suddenly "old" age of 61 for a political leader, he's just right for a caretaker.

He's a credible opponent for Robert Stanfield but not Trudeau and the uncommitted voters may judge him and his party in that light when choosing up sides for the next Parliament.

STAR FROM WEST

If Lewis did well against the Conservatives in 1972, it would crown his career with laurel glistening brightly enough and he could step aside gracefully and proudly for a young and promising star out of the west when the political horoscope called for it.

It's significant that Lewis has been reported as admitting privately he doubted he would even be a candidate this week if Premier Schreyer had remained in the Commons instead of going back to Manitoba to ride his comet to the heights.

This background of a party waiting for its big leader also explains why the Waffle is hanging tough despite so many setbacks — the latest several minor defeats this week as the resolutions committee prepared to program for the convention.

The Waffle would be eaten up in a Schreyer campaign so its strategists hope to bend party policy as much their way as possible before the moderate Manitoba premier returns, ensuring he will tread a more leftward and nationalist path if he does come back to federal politics.

And the Waffle's contention that although Lewis will win the leadership its candidate James Laxer will be runner-up has to be taken seriously because of the very nature of the NDP.

The socialist party's members have largely been attracted to it because they believe in political polarization. The Tories and the Grits are Tweedledum and Tweedledee to them.

Lewis is the outstanding candidate of the NDP "establishment." Laxer is the only anti-establishment candidate.

Ed Broadbent, Frank Howard and John Harney are viewed as so many pro-establishment Tweedledums who can only split some of the Lewis' strength.

It should also be remembered that the Waffle, born at the party's national convention in Winnipeg, won support from about one-third of the party delegates two years ago for its manifesto of an independent socialist Canada.

The truly interesting facet of this convention will be its revelation of whether the Waffle still commands that much support so that it can be one of the chief carpenters of the platform on which Ed Schreyer someday may have to stand in seeking to form the first national government by the NDP.

Alderman Resigns

Ald. Herb Perry has resigned from Sidney council but says that his decision has nothing to do with his disagreement with other council members.

"I simply haven't the time to do a proper job, and it's not fair to the public," Perry said.

Council set a byelection date for May 29 with May 17 as closing date for nominations. The newly-elected alderman will serve 18 months and will, Perry says, have a good grounding in council matters before fall elections and possible changes in council.

Perry indicated that, if work pressures permit, he may stand again in December.

TRADE-A-TAPE
at
CORONA STEREO
TAPE CENTRES
2840 Douglas 383-5311

THE SINGLE CANADA LEAGUE
Cordially invites you to hear
HONOURABLE J. T. THORSON D.C., Q.C.
former Chief Justice of the Exchequer Court
WANTED
A SINGLE CANADA
CRYSTAL BALLROOM
EMPRESS HOTEL

a must for most!
9,000,000 copies published!
don't miss it!
don't misplace it!
YOUR GUIDE TO THE T1 SHORT 1970
a complete step-by-step guide to tax form filing... and many other tips for all *except* those:
(a) receiving rents, commissions or professional fees,
(b) with investment income over $2,500,
(c) in business as proprietors or partners, including farmers or fishermen,
(d) claiming foreign tax credits or capital cost allowance, or
(e) making additional Canada Pension Plan contributions as described in item 27 of this Guide.
(Individuals excepted above will use form T1 General.)
NATIONAL REVENUE, TAXATION
REVENU NATIONAL, IMPÔT

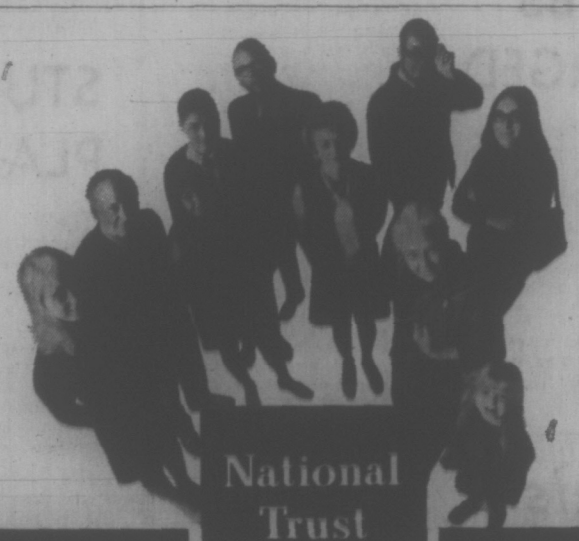

SINCE 1898
How important is half a percent?
That depends.
How important is money?
The half a percent we're talking about is how much more you'll get with a National Trust Special Savings Account.
It pays a full 5% interest on your money.
Calculated monthly.
And starting from the day of deposit.
If you want liberal chequing privileges we have a Chequing Account that provides them. Plus 3½% interest calculated half yearly.
Special Savings Accounts. Chequing Accounts.
Two good reasons to switch over to National Trust.
Unless money isn't important to you.
National Trust
The Moneycenter
MEMBER OF CANADA DEPOSIT INSURANCE CORPORATION
1280 Douglas Street • 2190 Oak Bay Avenue
Hillside Shopping Centre

WHATEVER BECAME of Twiggy (right) the skinny model from the United Kingdom who took New York by storm in 1967? She's grown up and filled out (left) and is now almost too plump for the exacting demands of the fashion world. Says Twiggy: "I blossomed late." Pictures are from Look magazine. (AP Wirephoto)

Police Forces Challenged With 'Thefts by Computer'

Theft by computer is becoming one of the increasingly popular acticities of today's business criminals who are one of the biggest challenges facing Canadian police forces in the 1970s, the commanding officer of the RCMP said Monday.

"At first glance this might seem far-fetched," Commissioner W. L. Higgitt told the Men's Canadian Club of Victoria following a luncheon at the Empress Hotel.

"Employees can program computers to steal and then erase the program and destroy the evidence."

OUTLINES PROBLEMS

Higgitt presented a generalized outline of problems he expects police forces will have to cope with during the next 10 years.

He said the problems broke into seven general areas: business crime, changing police methods and roles, traffic accidents, demonstrations, drugs, rock festivals and recruitment of young men for police work.

Business crime, including computer theft, was "like a cancer invading the inner substance of our economic system," he said.

Fraudulent bankruptcies investigated by the RCMP increased from 123 two years ago to 227 last year, Higgitt said, and other criminal activity like stock fraud, traffic in stolen securities, arson and illegal insurance claims were also on the increase.

He called for concerned support from the public sector.

The "czar-type" criminals of the past have adopted the polish and appearance of the modern businessman, he said, and are more difficult to detect.

Last year $46 million in securities was stolen from Wall Street, and in Canada the RCMP recovered $10 million and prosecuted 40 persons.

Higgitt also said police will have a difficult task reducing the highway death rate in Canada.

"There are probably few in this room who do not have personal knowledge of someone who was maimed or injured," he said.

GET TO DRIVER

"If the police are to make an appreciable dent in the death and destruction on the highway we must break through to the driver in the 1970s."

"If you can think of 16,000 people in a football stadium, those are the people that have been killed in the past four years."

Higgitt said the phenomenon of public demonstrations by political groups and others would also increase police problems in the immediate future.

From 19 demonstrations on Parliament Hill in Ottawa in 1969, the total soared to 75 in 1970, he said, and there have already been 22 in 1971.

"Each group has a perfect right to demonstrate," he said, but warned that disruptive elements often attempt to turn peaceful protests violent.

'OWN PERVERTED RULES'

"These groups play by their own perverted rules."

He said drugs and rock festivals will also loom as problems.

"There is a tendency to think it can't happen in my family. It can't happen to my son or my daughter," he said of drug abuse.

"It has happened. It is happening."

Higgitt also said the increase in traditional crimes is soaring well beyond the rate of population growth and applying pressure to police forces.

Rapes have increased by 27 per cent, sex offences by 33 per cent, possession of offensive weapons 78 per cent and woundings 93 per cent.

But he said the rate at which police concluded cases was steadily increasing.

CHANGING ROLES

"And that speaks volumes for your police forces in this country."

Confusion about changing police roles and methods will also continue to add to pressure on Canada's forces, he said.

"The problem of defining the role of the police is difficult and complex.

"There will be a push to have police more involved in community affairs," said Higgitt.

But running counter to that will be "strong pressures to create specialized squads."

Trustees Want Make-Work Funds

Greater Victoria school board will apply fo ra grant of $33,658 to employ 10 students this summer under the federal government's Opportunities for Youth program.

The students will plan, build and evaluate playground equipment at 12 elementary schools, construction and maintenance superintendent Sid Dietze told a board meeting Monday.

While plans aren't completed, Dietze said, the board may hire specially trained students, such as in engineering and landscape architecture.

The board will also apply for a $3,378 federal grant to keep four school libraries open during the summer, enabling students to take part in a summer reading program.

SMILE SHOW APPROVED

On a recommendation from the construction and maintenance committee, it was decided to rent the Oak Bay junior secondary auditorium to the Jerry Gosley Smile Show at a break-even rate from June 19 for up to nine weeks.

The maintenance report announced a glazier was hired by the board at the beginning of this month. Broken windows for the first three months of the year were valued at $10,702. April usually has the most breakage, said Dietze, who is preparing a report on the phenomenon.

District superintendent Jake Longmore reported a research project at McKenzie Avenue elementary has received a further $20,000 grant from the Education Research Institute of B.C. The project will have received upwards of $40,000 in three years, Longmore said.

DEBATING CONTEST

The second annual national high school debating contest will be held at one of the district senior secondary schools this year, Longmore said. Mount View senior participated in the event last year, with the result that the district will play host this year.

Two notices of motion related to corporal punishment were proposed by trustee Walter Donald, but declared out of order by chairman McKinnon.

The first motion said the board should oppose parts of the Public Schools Act sanctioning use of corporal punishment, and the second would have imposed stringent controls on use of corporal punishment

Another notice of motion from trustee Phillip Ney calling for a record of how each trustee votes on policy matters was dropped for lack of a seconder

INFLATION UNDER CONTROL

Coup Survivor Has Hope for Indonesia

By PETER McNELLY

When General Suharto led a military takeover of Indonesia in 1966, he inherited runaway inflation and more than a decade of political instability and economic stagnation.

The coup followed a Communist uprising in 1965 which later led to General Sukarno's downfall. Armed forces chief of staff General Abdul Haris Nasution survived the Communist power move, but six other Indonesian generals were murdered.

Today Nasution is chairman of the Indonesian People's Consultative Congress, a position equivalent to that of Speaker Lucien Lamoureux in the House of Commons.

MEETS BENNETT

Nasution visited Victoria Monday for lunch at Government House, a conference with Premier Bennett and a trip to Port Alberni to observe Canadian lumbering and milling operations.

The general's party included Indonesia's ambassador to Canada Rear Admiral Darmo Bandoro who will accompany Nasution on a 9-day diplomatic tour of Canada which ends in Montreal April 27.

Nasution said Suharto has brought inflation under control compared with the runaway figures in the late 1960s when in one year, 1966, prices increased 635 per cent.

Last year prices increased 8.8 per cent, still high by Canadian standards; but Bandoro says the rate is low enough to permit orderly economic reorganization.

Indonesia is a conglomerate of 2,500 islands between Australia and Southeast Asia. Favored with large deposits of tin, bauxite, manganese and other metals, it could become the economic leader of the area.

Nasution said the government's first priority is the reorganization of agriculture to make the country self-sufficient in the supply of food.

Next step is development of industries related to agriculture. This includes forestry, Nasution said, thus the reason for the trip to Port Alberni.

Under Sukarno, Bandoro said, political instability prevented economic development. Cabinet changes occurred nearly every two months as Sukarno's delicate political balance of power shifted.

He said the Communists have been routed successfully, though they still pose a threat in Jakarta and some other regions.

Nasution said top domestic problems after agriculture are unemployment and education. More than a million people are born annually in Indonesia, and this adds to the burden of achieving literacy for the rest of the country's 115 millions.

The gross national product now increases by six per cent a year, compared with slightly more than two per cent a few years ago. Still, the per capita annual income for Indonesians is only between $80 and $90.

Indonesia exports rubber, pepper and handicrafts to Canada through intermediate countries. But Bandoro said his country is trying to establish direct trading relationships with Canada in the near future.

Indonesia has a balance of payments surplus and hopes to prevent another economic slowdown which would make repayment of its more than $3 billion foreign dept more difficult.

Oil production continues to increase, and now stands at one million barrels of crude per day.

In 1968, Suharto was given a five-year term as national leader, but July 1971 was fixed for a general election of the congress.

Nasution said the election will proceed as scheduled.

Today Nasution's party will tour the University of British Columbia, then fly to Winnipeg.

Woolco

NOTICE

RUG RIOT

Continues April 20th to 28th

Shop Now — Save Now, As Some Quantities are Limited

High Spirit Broadloom

Reg. Woolco Price 9.95 sq. yd. Bonded rubber undercushion. Install it yourself and save. Good colour selection. Sq. yd. ---------- 5.99

Fair Isle Broadloom

Reg. Woolco Price 6.95. 100% continuous filament nylon pile. Bonded foam backing. 12' widths. Sq. yd. ---------- 4.97

TIRE SALE

ATLAS MK.II

Made for the driver who uses his car every day - under every road condition.

The Atlas Mk.II features belted construction for extra mileage, with two body plies of nylon for strength, and two belts of rayon for extra wear and stability. Put on a set today — at this great low price.

Size	Suggested List Price	SALE† PRICE
C78-14	$25.95	$23.88
E78-14 F78-14 E78-15 F78-15	$31.95 $31.95 $31.95 $31.95	$27.88 $27.88 $27.88 $27.88
G78-14 H78-14 G78-15 H78-15	$36.95 $36.95 $36.95 $36.95	$31.88 $31.88 $31.88 $31.88
*J78-14 *J78-15 *L78-15	$39.95 $39.95 $39.95	$35.88 $35.88 $35.88

Whitewalls $3.00 extra per tire.
*Whitewalls only.

ATLAS MK.I

Tough, dependable 4 ply nylon tire, in a low profile design.

Size	Sug. List Price	SALE† PRICE
600-13-4; 650-13-4 700-13-4; 590-14-4 560-15-4 C78-14-4 (695-14) C78-15-4 (695-15)	$21.95	$19.88
E78-14-4 (735-14) E78-15-4 (735-15) F78-14-4 (775-14) F78-15-4 (775-15)	$25.95	$21.88
G78-14-4 (825-14) G78-15-4 (825-15) H78-14-4 (855-14) H-78-15-4 (855-15)	$29.95	$23.88

Whitewalls $2.50 extra.

CREDIT TERMS AVAILABLE
Put it on your ESSO Credit Card.
Then choose the payment plan that suits you best.

†Pay no more than prices shown at participating ESSO dealers while stocks last.

Esso

IOL-157

PETER POLLEN FORD

gives inflation the horse laugh

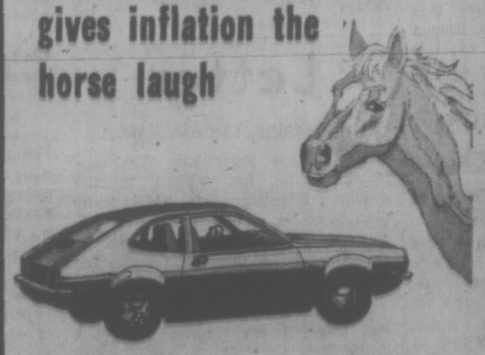

New Ford Pinto $2222.00

Import-priced! Yet, look what you get from Pinto you don't get from the leading import: more power (75 or 100 hp) . . . more room inside . . . easy, do-it-yourself maintenance . . . lots more!

PETER POLLEN FORD

"Vancouver Island's Sales Leader"

1060 YATES 384-1144

Victoria Daily Times

Established 1884

Published every afternoon except Sunday by the Times Publishers, Limited, 2631 Douglas Street, Victoria, B.C. Second-class mail registration No. 0625. All undelivered copies and notices respecting changes of address are to be sent to the above address. The Canadian Press is exclusively entitled to reprint the local news published herein.

W. ARTHUR IRWIN, Publisher
BRIAN TOBIN, Editor
GORDON BELL, Managing Editor

TUESDAY, APRIL 20, 1971

Protection vs Protectors

THE FEDERAL GOVERNMENT could well profit from the advice of Attorney-General Allan Lawrence of Ontario who warns against "over-reacting" to Quebec terrorism by enacting laws that threaten the country's normal civil liberties. His remarks were in response to the recent request by Quebec's Premier Bourassa that Ottawa pass permanent legislation to take the place of the Public Order Act which expires on April 30. The Public Order Act became law last December to replace the temporary use of the War Measures Act which was invoked to control what was feared to be dangerous subversive threats by the FLQ in Quebec.

"It is essential," says Mr. Lawrence, "that government not be taunted into taking unwarranted and harsh actions, for it is an old revolutionary trick to provoke government into over-reacting to meet a given limited situation."

The import of that is that permanent legislation which confers sweeping police powers could be as great a danger to Canadian democracy as the subversive forces which it was ostensibly designed to combat. This is particularly true when the measure is of national scope but is in reality intended for use in a limited area, such as one province. It is not good for a country to get used to laws of this type, to attain a feeling of normality under such heavy legislative canopies of police protection.

"While effective enforcement of law is a key function of my Ontario office," says Mr. Lawrence, "I also number among my most important tasks . . . the responsibility of preventing our society from destroying itself by passing unwise and repressive laws."

It is not true that Canada is in a state today — if it ever was — which requires permanent legislation of a type to give excessive powers of interrogation, search and detention to the police. It is easy to enact such laws, which are always presented in the guise of measures for our protection; it is much more difficult to remove them, for the "need" for protection has a habit of hanging on long after the original cause has been forgotten.

It will be a sorry affair if Ottawa is led down this foggy path. The War Measures Act — if it is ever necessary to invoke it — and the Criminal Code provide all the legislative powers necessary to protect the Canadian people.

. . . Sees All . . . Knows All . . .

WITHOUT MUCH FANFARE, Russia appears to have launched a space vehicle into the year 2001. The "Salute" satellite put into orbit 120 to 133 miles above the earth yesterday is believed to be the nucleus for a space platform which will be built section by section over the next few weeks. This feat, while perhaps not as spectacular as a moon landing, carries unfathomable possibilities for the future, and there is little likelihood that the number of manned space platforms will long remain at one. Obviously the United States will hurry to equalize this unprecedented development.

Many of the functions of such a platform are already being performed by orbiting vehicles which automatically relay to earth many types of information which we are already using in our daily lives. But much larger vistas beckon from the platform orbit: vastly improved astronomical observation, freed of the earth's atmosphere and dust; more detailed studies of the magnetic and wave phenomena which surround our planet; increasingly intricate observation of the earth's surface, leading to closer assessment of weather, of natural resources such as forest cover, and of other earth statistics; an advance post from which to launch vehicles into deep space. And, of course, there is the military factor — perhaps the main one all the time — which will result in constant surveillance of every country in the world by the eyes of the nation which mans a platform.

What this may mean for mankind cannot yet be discerned. Will it result in a greater likelihood of instant destruction, or will it be one more very powerful item in the balance of deterrence which has governed the peace of the globe for the past 20 years? Either way, there will be no long monopoly of the space platform business by one nation, of that we can be sure.

Time and Tide

THE PREMIER OF NEWFOUNDland, Joey Smallwood, has long had a political monopoly in his home territory; one aspect of Mr. Smallwood's control has been a fifteen - minute radio program, "Conversation With The Premier", during which he has ranged in his visceral style over varied topics from global to local happenings.

About a year ago the premier took to the air with an attack on a young politician who had been bothering him, an Independent Liberal member of Newfoundland's House of Assembly, Mr. John Crosbie. The premier's attack on Mr. Crosbie has since redounded to the benefit of those who are attempting to give the eastern province a notion of what constitutes an Opposition.

Mr. Crosbie complained to the Canadian Radio-Television Commission, and the result was allocation of a certain amount of air time for the premier's opponents: two minutes for the Progressive Conservatives and 80 seconds for the Independent Liberals.

The man behind the radio revolution, Mr. John Crosbie, is a man to watch: a lawyer who was taken into the provincial cabinet in 1966 and resigned because of policy disputes in 1968. He has since formed the nucleus around which some Newfoundlanders are beginning to rally in anticipation of the day when Mr. Smallwood will take seriously his promise to retire.

Up, Up, Away and Out

THE CANADIAN MALE BEyond middle age probably remembers the day of the 50-cent haircut (35 for students), and the importance of the trim "short, back and sides" that was a virtual ritual every two weeks for those conscious of appearances. Those not so old, recall the escalation in tonsorial rates that boosted the price from the half dollar to 75 cents, and gradually to $2.50, or thereabouts.

The cries of public protest are not even echoes now. Instead, there is some sympathy for the barber in an age when to a large part of the male population he has become an anachronism.

It is still possible, Reuter reports from Toronto, to invest $50 on the full treatment, but almost no one does. And among that city's tonsorial emporiums, one-third of the licensed operators are bankrupt or going bankrupt, out of business or on the way out, according to one trade estimate.

Styles are not going to change rapidly enough to help many now out of the field. The thought persists, however, that change might be encouraged by a return to a more modest charge — might even result in filled barbershops, where a person once could catch up on old copies of Esquire and the Police Gazette while awaiting the familiar call "Next please".

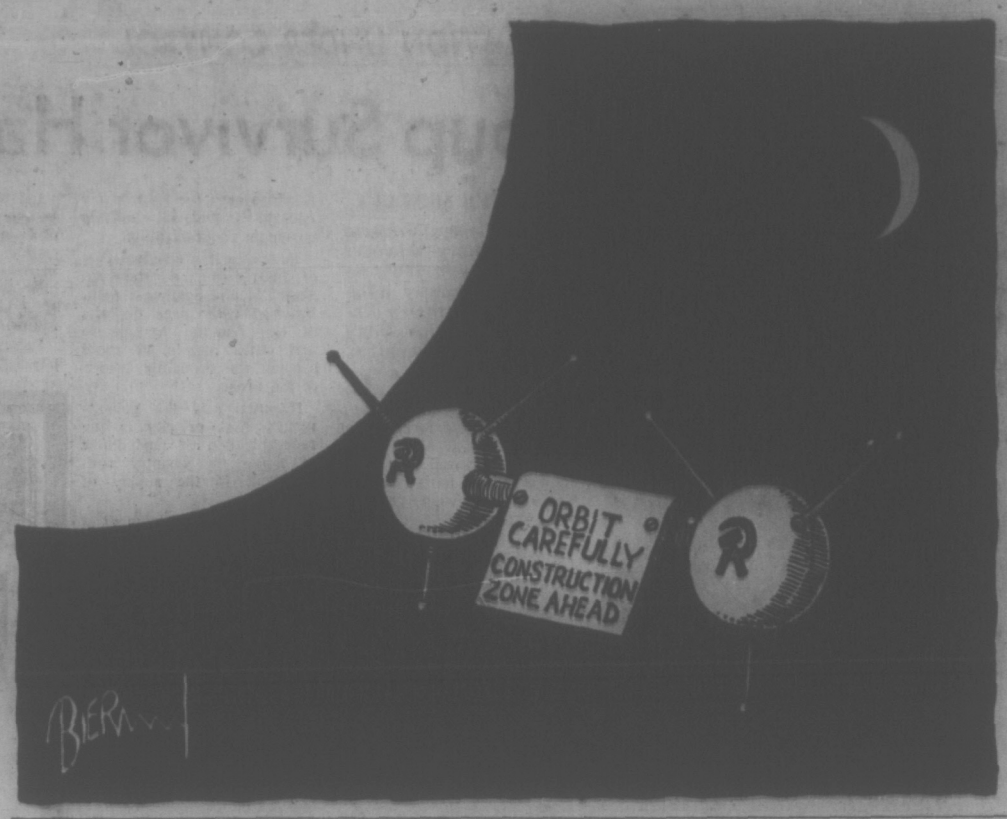

FROM OTTAWA — By MAURICE WESTERN

A Page From the George III Patronage Book

GEORGE III had his placemen. So, increasingly, does Pierre Elliott Trudeau. The parliamentary patronage of the prime minister is being largely increased, partly through changes in appointment practices and partly through the government reorganization measure which has been temporarily blocked by the opposition filibuster. Assuming that a government wins a normal majority — about 150 seats — approximately two-thirds of its supporters will be able henceforth to look forward to some preferment in the course of a Parliament, carrying rewards over and above the regular indemnities.

Western

One Liberal, defending the measure, pointed out that much the same situation prevails at Queen's Park, where the Conservatives rule. Indeed, the Globe and Mail recently calculated that all but nine of the Conservative MPPs at the last session were receiving extra income from government appointments.

There are few reports as yet to indicate that the public has been much aroused by the Ottawa filibuster. It may be that the country is not much interested nowadays in arguments about the independence of members since Parliament fell from favor during the years of minority government. Or perhaps the counter-argument of efficiency is accepted. If there is a problem of a public anxiety, meet it by creating a department or appointing a minister of state (designated or otherwise), thus creating the illusion that it is under control.

Striking Change

Evidently there has been a striking change in public attitudes. Before the age of big government voters looked darkly on offices of emolument; indeed, the rule was that a member accepting cabinet appointment had to seek reconfirmation of his mandate by his local constituents. No doubt pioneer notions of economy had something to do with this. Of more importance, however, were memories of earlier eras (on both sides of the Atlantic) in which the Royal patronage had been freely used in parliaments to subvent the independence of members.

The classic examples date from the times of George III who was of melancholy interest to Canadian public men since his government lost the American colonies. One of the better known tracts was Edmund Burke's Thoughts on the Cause of the Present Discontents. All through this famous essay Burke fulminates against the cabal known as the King's Friends and the use it made of placemen in frustrating parliamentary control of the executive.

According to a recent scholar (Charles Trench, The Royal Malady), no great differences of principle distinguished the various 'parties,' which were held together by personal attachment to a leader such as Charles Fox, by ties of friendship, by family and territorial connections, favors given and received — by all that the 18th century termed 'interest'. The difficulty of discerning differences of principle is sometimes a problem even today.

In this situation the Royal patronage (which has long since passed to the prime minister) could be used to make or unmake coalitions of 558 members of the 1761 House of Commons: 204 were paid directly by the Crown. The 1774 list of 173 names includes ministers, civil servants, naval and military officers, government contractors and holders of miscellaneous sinecures.

No Bed of Roses

But life was no bed of roses for a Hanoverian king, who was almost always burdened with a Hanoverian Prince of Wales. If the king, fashioning "broad-bottomed" administrations was the effective ruler, the prince was generally the effective opposition leader. The king had the patronage but he had also "to find pasture enough for the beasts that must be fed." Those who were disappointed looked to the prince as holder of the "reversionary interest." The next best thing to an office of emolument was the anticipation of an office of emolument and anticipations naturally rose when the king was ill.

"It behoves the people of England," Burke wrote, "to consider how the House of Commons, under the operation of these examples, must of necessity be constituted. On the side of the court will be all honors, offices, emoluments; every sort of personal gratification to avarice or vanity; and what is of more moment to most gentlemen, the means of growing by innumerable petty services to individuals, into a spreading interest in their country. On the other hand, let us consider a person unconnected with the court and in opposition to its system. For his own person, no office of emolument or title; no promotion ecclesiastical, or civil or military, or naval . . .

"In the House he votes forever in a dispirited minority. If he speaks the doors are locked. A body of loquacious placemen go out to tell the world that all he aims at is to get into office . . ."

And so on.

Visible Earned Rewards

Pondering a remedy, Burke thought seriously of a place bill. "It were better, undoubtedly, that no influence at all could affect the mind of a member of Parliament." He rejected it for various reasons, one of them being his fear that the Crown, if blocked in this fashion would perfect the science of evasion.

"I would not shut out that sort of influence which is open and visible, which is connected with the dignity and the service of the state, when it is not in my power to prevent the influence of contracts, of subscriptions, of direct bribery, and those innumerable methods of clandestine corruption which are abundantly in the hands of the court."

A similar argument is put forward, doubtless with all sincerity, today. The new offices of emolument will be in the open; there is nothing secret about them and no one, therefore, should waste time worrying about the increase in the prime ministerial patronage and its possible influence now (or under some future administration) on the independence of members.

Burke may afterwards have had reason to regret his judgment. As a member of the Fox-North administration, which the king detested, he was the author of the India bill, a measure which would have given Fox a patronage to rival that of the court. George contrived its defeat in the Lords, dismissed the ministry and brought in Pitt. But Fox, with a massive majority in the Commons, felt certain of bringing down the government.

He underestimated the system. By various strategies Pitt managed to hold on while the majority of the Fox-North combination was eroded. As Trench puts it; "More and more of North's mercenaries realized they were on the losing side." The placemen came over, 47 of "Fox's martyrs" defecting before the elections.

Less Black

Modern researchers, examining the secret service and special service funds, have concluded that the 18th century was less black than Burke painted it. Bribery, they suggest, was not used to excess, the patronage being generally sufficient. In the case of sinecures, the distinction is possibly fine. Other posts doubtless combined emolument with a sense of service. But it is clear from all the accounts that the system, although considered necessary to the efficient discharge of business in those days, did nothing to enhance the independence of members and at worst, as in the case of colonial policy, it was utterly disastrous.

In these circumstances, its impact on the minds of succeeding generations is understandable. Patronage had its place, outside Parliament. Within Parliament, governments were cautious about dispensing offices of emolument. Evidently the popular prejudice which inspired prudence in prime ministers has waned in this more enlightened age. Disasters aside, George III was possibly maligned; at least some of his managerial practices have apparently found favor with our most advanced of modern governments.

DENNIS THE MENACE

"YOUR WIFE IS PRETTY UPSET ABOUT HER KID TODAY."

Looking Back

From the Times of April 20, 1911:

Edmonton — Five thousand people thronged the Thistle rink last night to hear Hon. Frank Oliver, minister of the interior.

In opening, Mr. Oliver said it was declared that the reciprocity proposals of the Liberal government were of a revolutionary character, but this was not so. The proposals were but a continuation of the policy of the government since 1896. The Liberal government had stood and was standing today for lower taxes and the development of markets.

Letter

Defending Victoria Fair

It is most regrettable that your theatre critic has chosen to use academic differences with a University department as an instrument to attack Victoria Fair. Professor Courtney's resignation is one question; the idea and conduct of the Fair is quite another.

In three short years, Victoria Fair has provided the community with a professional standard of theatre which would be envied by much larger cities. The Fair has involved many citizens who have no direct relationship with the University. Through it, summer visitors to Victoria now have an attraction whose significance is more consistent with the nature of life in Victoria than the gaudy ventures promoted on the Causeway.

In the recent Saturday performance of "Justice Not Revenge" the Fair company achieved a brilliant performance.

The director and his colleagues should be complimented for their refusal to compromise the artistic standards of the Fair despite the most trying conditions. The community will be inestimably poorer if the Fair does not continue in succeeding years.—(Dr.) Laurence E. Devlin, 1462 Rockland.

Behind the China Smile

By JAMES RESTON
From Washington

ACCORDING to well-informed ping-pong circles, the United States and China are now turning a "new page" or beginning a "new era" or something like that, but the China experts here are suspicious of all sweeping cliches. They think Peking has decided that Washington really is going to get out of Vietnam, and that officials in mainland China want to be in on the talks about post-war arrangements.

Reston

Also, the talks on nuclear arms control, on a limited Middle East agreement to open the Suez Canal, on the power struggle between East and West Pakistan, and on the future of Japan are all reaching an important phase, and the experts believe Peking wants to be sure that it has a voice in shaping events in this vast area, rather than leaving all this to the leadership of the United States and the Soviet Union.

There is general agreement within the Washington government and the embassies representing governments with missions in Peking that mainland China's sudden change of tone is both hopeful and significant, but officials tend to regard the switch as a tactical move rather than a basic change in Peking's policy.

In fact, the very suddenness of the Chinese move is a warning to the experts not to be too dogmatic about what it means. As President Nixon said in his second annual world report a few weeks ago, a new Asia is emerging; the United States is making substantial cuts in its military forces in Vietnam, Japan, Okinawa, Korea, Thailand and the Philippines; new regional economic arrangements are being made by the nations of the Pacific basin, and in view of all this, it would be surprising if Peking wants to watch these developments in isolation.

Points of Agreement

But beyond that, the China experts are not willing to predict with any confidence. They agree that Peking would not have started smiling if it really thought Nixon was going to invade North Vietnam or try to establish permanent military bases in Southeast Asia. They also agree that Peking's move was probably made to minimize Moscow's influence in the post-war settlements rather than to indicate any new spirit of friendliness toward Washington.

So the watchword here is caution. The Sino-Soviet conflict may be irreparable, as most experts seem to believe, but after Mao Tse-tung, nobody is willing to guess about the mood or direction of China.

Accordingly, modest short-term interpretations are about all the experts are willing to venture. They are pleased with the change of attitude. They are hoping it will persuade Hanoi to make the necessary moves to get President Nixon to carry out his offer of total withdrawal from Vietnam, but beyond that, they have little to say.

Meanwhile, President Nixon is being given credit here for making it easy for Peking to take a more co-operative attitude. Despite his long record of hostility toward Peking before he came into the White House, he has recently been offering them an honorable compromise and recognizing their place as one of the great nations in the world.

"In this decade," he said in his last world report, "there will be no more important challenge than that of drawing the People's Republic of China into a constructive relationship with the world community. We see no advantage to us in the hostility between the Soviet Union and Communist China. We do not seek any. We will do nothing to sharpen that conflict — nor to encourage it.

Nixon Statement

"We are prepared to establish a dialogue with Peking. We cannot accept its ideological precepts or the notion that Communist China must exercise hegemony over Asia . . . our attitude is public and clear. We will continue to honor our commitments (to Nationalist China) and to the security of our Asian allies (including Nationalist China). An honorable relationship with Peking cannot be constructed at their expense."

Thus the problem of the "two Chinas" remains, as it has for many years. Twenty-one years ago, it seemed that there was another chance to compose the differences between Washington and Peking and bring Communist China into the UN, but the chance was lost.

"I have now come to believe," said John Foster Dulles in 1950, "that the United Nations will best serve the cause of peace if its assembly is representative of what the world actually is, and not merely representative of the parts which we like. . . .

"If the Communist government of China in fact proves its ability to govern China without serious domestic resistance, then it too should be admitted to the United Nations . . . Communist governments today dominate more than 30 per cent of the population of the world. We may not like that fact; indeed, we do not like it at all. But if we want to have a world organization, then it should be representative of the world as it is."

That was a whole generation ago, and Communist China is still outside the UN, but it has a real chance this year to get the votes for membership, and this may be one more reason why Peking is changing its tune.

(C) 1971 The New York Times News Service

Rhodesia Sanctions Fail

By ROBERT DUFFY

SALISBURY—One thing is obvious enough: the United Nations policy of economic sanctions is doing Rhodesia about as much damage as a tack hammer chipping at a granite boulder.

Salisbury, in the 10 years since I last saw it, has grown enormously, and it is still growing. The traffic jams are thankfully not as bad as in, say, Johannesburg, but there are plenty of cars about, and many of them are new. There is no hint of a shortage of gasoline or oil, though the government keeps its hand on the supply valve by maintaining the semblance of rationing.

The stores are fully stocked with everything from cornflakes to caviar, from pots and pans to elegant living room furniture, television sets, expensive cameras and all kinds of textiles and finished clothing. The hotels are full, and restaurant standards are high.

The Rhodesians — some of them, anyway — can be pretty smug about all this. "Well, if we can't import some things, then we'll jolly well make them ourselves," said the pretty girl in the information office."

"It might be a good thing for Rhodesia if sanctions lasted another 18 months or so," said an official in the Internal Affairs Ministry.

Favorable Balance of Trade

Disregarding such patriotism, it would take an economist to analyze thoroughly the statistics on Rhodesian economic progress, and in any case the government presumably withholds any figures it regards as politically sensitive.

Even so, there is no uncertainty about the fact that Rhodesia had a favorable balance of trade in 1969 (the last year for which figures are available) of $38.5 million, with imports of $280 million.

In the same year, there was a net inflow of capital of $38.2 million, including private investment worth $25.2 million.

Though the statistics for the past few years show that sanctions have had some considerable negative effect on the Rhodesian economy (a favorable trade balance of only a little more than $2 million in 1967, a deficit of $3 million in 1968), it is a large question how much this is being counter-balanced in the long run by the internal economic development and diversification the sanctions have required.

In many ways, sanctions have had precisely the effect of high protective tariff barriers on the domestic economy.

Created an Intolerable Impasse

Manufacturing statistics, for example, showed a steady increase until 1966, when the value of production dropped from $178.8 million to $163 million. This was the year Britain imposed a total trade embargo on Rhodesia, and the United Nations imposed selective sanctions.

In 1967, however, the total was again well above the 1365 level, and in 1969 it reached nearly $240 million.

The 1967 figure represented an increase of 16 per cent over the reduced figure of 1966; in 1968 and 1969, the increases were between 12 and 13 per cent.

There are plenty of other figures. Together they suggest that, while the Rhodesian economy would surely have gone forward faster in a normal relationship with the rest of the world, it has not been significantly hurt by sanctions.

But quite a number of people of Rhodesia have been hurt. Marginal tobacco producers have been shaken out by lower prices and government-quota controls. The basic agriculture industry has been hit by lower prices. It seems probable from the employment statistics, however, that to the extent that sanctions have affected jobs, the black African populaion has suffered most.

In other works, sanctions have failed, and the logical conclusion is that Britain and the United Nations between them have managed to create an intolerable impasse in attempting to deal with independent Rhodesia.

The Rhodesians are entitled to feel a little cocky by now, even though they have to admit that the key to their success has been South Africa's refusal to co-operate in the British-UN attempt to force them to submit. (But by no means the only key; industries in many countries must be knowingly buying Rhodesian exports.)

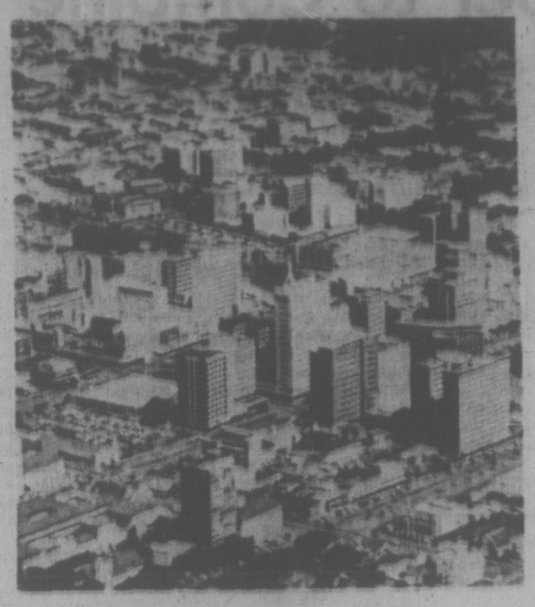

Salisbury, a bustling capital.

On the other hand, it is a fairly hand-to-mouth existence. There are occasional, though ususally temporary, shortages of some consumer goods. The government has to keep a close watch on the country's financial resources. People seem to feel a certain unease, and the future is worrisome.

Undoubtedly they would like to reach a settlement with Britain. At present there is some tentative optimism arising from the exploratory contacts between the Smith regime and Prime Minister Edward Heath's British government, particularly against the background evidence of a new British look at the problems of Southern Africa.

But it is perfectly obvious that one thing is outside the scope of any peace negotiations to come: Rhodesians will not give up their independence.

Nor will they, in their present mood, accept the principle of unimpeded progress toward majority — or black — rule, to which Mr. Heath's government is just as firmly committed as Harold Wilson's was.

The republican Rhodesian constitution provides only for eventual (500 years from now?) parity of parliamentary representation for the African population which at present outnumbers white Rhodesians 21 to 1. The principle claimed in justification is that the new constitution precludes the domination of one race by the other — a rather fragile argument, since the white minority is plainly running the show now and intends to go on doing so in the foreseeable future.

In the past decade, the white ruling minorities of southern Africa have seen too much chaos, resurgent tribal enmity, and plain racism north of the Zambezi and Congo Rivers, not to be increasingly convinced that their only security lies in keeping their exclusive grip on power.

Blacks Benefit from Prosperity

This means not only their personal security as an undeniably privileged minority, but the secure progress and development of the countries they rule. It is a valid criticism that white Rhodesians and South Africans rely too much on comparisons (overwhelmingly favorable) of the living standards of their black populations with those of the independent black countries, when they should ponder more on the enormous disparity between their own standards and the black man's.

But it is also true that the black people in South Africa and Rhodesia are materially much better off, and are progressing faster, than the ordinary people in the independent black countries. They benefit from the more highly developed economies of "white" southern Africa. Moreover, there are no signs that the African masses of South Africa and Rhodesia are looking for any "freedom struggle" yet.

Both Rhodesia and South Africa can show impressive evidence that their governments are working earnestly and honestly to bring the traditions and capacities of black African life into harmony with 20th-century conditions. The attitude is paternalistic, certainly, and it grates on the basic assumptions of northern liberalism. Against this, pressure toward gradual reform is necessary. But none of the radical solutions yet offered seem to promise anything better than killing the patient to halt the illness.

(The Globe and Mail)

Canadian Content and Cables Put TV Industry in a Lather

By DOUGLAS FISHER

Almost a year ago, the firm of Pitfield, Mackay, Ross and Co., Ltd. published a special report on the Canadian broadcasting industry. The industry, it said, "is currently passing through uncertain times. The cause? The attempts of the CRTC under the auspices of the government to make the industry 'more Canadian.'"

The report argued that "if the increase in Canadian programming leads to economic difficulties on the part of private broadcasters, the CRTC will be forced to make adjustments to its current demands."

Crisis Situation

The report, by the investment firm, was pessimistic about TV, with the caveat that "the CRTC still has within its powers the means by which to make the achievement of current rules more economically palatable."

The trouble presaged by this report is now at hand. Pierre Juneau and his CRTC are in a crisis situation which is likely to drag for months. It's a messy crisis because it involves both the pending insolvency (in the next four years) of CTV and a number of private stations and the dilemma of what to do about cable television. Of course, the two problems merge.

Now there are two new reports in existence, each examining the economics of our broadcasting.

I know generally the contents of one of them. The other seems to be in the hands of Mr. Juneau. A source in the CRTC tells me that this second report was a rush commission by Mr. Juneau to a Montreal firm of management consultants. It was to be a balance-wheel to the first report.

My source says that the two reports, to Mr. Juneau's chagrin, indeed to his anger, are remarkably similar and that they've put the commission into a quandary. Either the commission, especially Mr. Juneau, loses face by cutting the scale of implementation of Canadian content it has demanded of telecasters or the financial stability of most of the television stations disappears. This is desperate enough. It is compounded by the botchy confusion in the cable field.

The first new report I mentioned was commissioned by the CTV network from Woods, Gordon and Co. Last week copies were presented to Mr. Juneau. It is a financial outlook for the network for the next four or five years. The appraisals I have had of its contents agree. It is a thorough, low-key report, devastating in its major points.

Can't Continue

The report puts it starkly. The CTV network situation is so serious that it cannot continue in its present form. The network and its stations can cut down the quantity and quality of their services, but this is likely to prove self-defeating, especially with the CBC being largely unaffected in a revenue sense by the Canadian-content regulations. The only alternatives the report can see are either a cutdown in the Canadian requirements or subsidization by the government.

At first this sounded to me like the glib excuses of someone who hates to lose a good thing. However, the report supports its grim conclusions with comprehensive analysis of CTV revenue, spending and profit figures and trends, with fascinating breakdowns of advertising spending and intentions in both the U.S. and Canada, and with a startling delineation of the comparative costs, commercial returns and audience-reach of a host of American and Canadian programs.

'Vote American'

It is sobering to a nationalist to see how, in our homes, we vote American with our switches. This applies to both CBC and CTV programming. The cheapest U.S. program (cheapest to CTV . . .) shown on prime time on CTV always draws a bigger audience than any Canadian-made program, even ones that cost 35 to 75 per cent more than the American show.

Next season CTV must add 9½ hours a week of Canadian programming in prime time (up from 2½ hours) and delete 10 hours of U.S. programming (down to 10½ hours from 208.)

Woods, Gordon projects CTV annual revenues ahead from this year to 1975 and shows less than a $2 million increase. It projects CTV's cost of service ahead until 1975 and shows an increase of over $5 million between the past season and the one in 1975. In 1975 the stations of the network will have to make payments of over $9 million to sustain it. In 1969-70, the network turned money back to the stations.

Woods, Gordon traces how economic growth has outpaced advertising growth in North America but especially in Canada. In the last few years, national advertising ("which proportionately goes much more to TV than to other media) has, in Canada, declined relatively.

The report interprets this as a spin-off from the fact that most national advertisers are international.

They know most big Canadian markets get signals from U.S. stations. This spillover and Canadian advertising placed on U.S. stations add up to an estimated $40 million in potential revenue that does not come to Canadian networks and stations.

The Woods, Gordon report does not take cable's effects into account in its projections. Fragmentation of station audiences is taking place rapidly as cable systems offer more and more American and other programming.

Five-Year Life

One can only interpret the Woods, Gordon report as giving the CTV network a life expectancy of barely five years, and the slower "kicker" of cable is likely to knock out the on-air network of CBC-TV in 10 years.

Thus there's a double irony in the CRTC's decision to hold hearings preliminary to an award of one or two TV station licenses for the Metro Toronto region. Who will finance such stations given these economics? Who wouldn't sooner invest in cable systems?

JUNEAU

THE VICTIMS OF PROGRESS

THE PROVINCE

We know that when the good of most people demands it, the comfort and well-being of a few must be sacrificed. One irritable old man with a gun can't hold onto his homesite when it is the essential place for a hospital or a bridge or a road that will solve problems for thousands.

But the situation in the Kootenay Valley, where 42 miles of land will be flooded because of the Libby Dam power project, emphasizes that this is as much a human problem as one of accounting.

It is a poor area. No rich people are being flooded out. Many of the farms, by most material measurements, are marginal. The man who runs one, for instance, has to drive the school bus, too.

Then there's the man in his eighties who lives on pension in an old house on three acres. The house is comfortable, he says, and he doesn't want to leave it. Officially the value is so low that when he moves out, they'll bulldoze it down.

But the man and his wife have lived in the area 60 years and are not being difficult or unreasonable when they say: "If the government would just offer us enough to buy a trailer (to put on another lot) we'd be satisfied."

Anything less would be unfair and unjust.

In such circumstances, of course, governments always tread a narrow path. They must avoid squandering tax money and creating goldmines for speculators.

But in genuine cases the principle should surely be that they pay the victims of progress enough to ensure that they can live at least as well in the future as they did before the public good cut off the future they wanted most.

There should be more humanity, in short, and some consistent policy that ensures it. The Clyne Report on reform of expropriation law tried to bring that about seven years ago. The government dropped it as if it burned their fingers and continued with the ad hoc policy that has been hurting far too many little people for far too long.

It's time Resources Minister Williston, the chief man involved, toured the area and studied the current problem firsthand.

Strategic Swiss Cheese

By RUSSELL BAKER

American spy satellites have detected a lot of big holes in the ground in Russia. Twenty of these holes are large enough to accommodate the biggest war rockets in the world, and naturally our intelligence people suspect the worst.

That is all right for our intelligence people. They get paid to suspect the worst, but the rest of us have to pay through the nose, the eyes, the ears, the teeth and the fingertips every time they leap to the worst possible conclusion. If we unquestioningly accept their judgment that those Russian holes have been dug to house super-rockets, we shall have to put up several more billions to tuck more rockets of our own into more holes in America.

★ ★ ★

Obviously, it behoves us to think carefully about these Russian holes. The first possibility is that the Russians have devised a cheap method for driving us to bankruptcy.

Someone in Moscow, with deep understanding of the American mentality, may have foreseen that we would reflexively reply to 20 Russian holes with $20 billion worth of new American rocketry. Assuming that the cost of digging a hole in Russia is comparable to what an American contractor would charge here, the Russians could get 20 fairly good-sized holes for about $200 million.

It would be well worth the cost if the holes could scare us into sinking $20 billion into new war machinery, for we would have wasted 100 times as much money as the Russians.

★ ★ ★

Yes, wasted. Consider: Our rockets go into those holes for use only if we are attacked. But if the Russian holes have no weapons in them, they cannot very well attack us, and we, therefore, cannot use our expensive new weapons. Our policy of refusing to strike first, coupled with our tendency to get alarmed about homes in Russia, thus seems to give the Russians an overwhelming advantage in any competition at which each country's object is to force the other's financial ruination.

This, of course, assumes that Russian intelligence is more cunning than American intelligence, and sensible men will immediately reject this possibility. The obvious explanation of the Russian holes is far more consonant with what we know of both the Russian and American mind.

It seems unarguable that the Russian holes are not weapons of economic warfare, but a defensive response to the many, many, many holes which Russian spy satellites have detected in America during the last few months.

These gigantic holes must have caused consternation in the Kremlin — if that is where the Russian leaders still plot their deviltry. One can imagine them huddling over the satellite pictures emitting guttural cries of "Ach, du lieber!," "Mach auf, schwein!" or Slavic equivalents, while technicians display hole after hole in America's unlikeliest locations.

★ ★ ★

They must surely have had, for example, an aerial photopraph of the giant hole located right here in Washington in 23rd Street between M and L Streets. A hole that close to the White House, big enough to house the largest rocket on earth! What must they have thought?

Having so few cars, they would surely not have realized that what they were seeing was a pothole. Most probably they do not even know what a pothole is. A satellite picture showing a hole as big as the 23rd Street pothole, with that black glistening machinery buried deep within, would inevitably have alarmed them.

Even if they had heard of potholes they would not have believed in one so big that it contained an entire Cadillac limousine and the diplomatic staff of a small neutral nation. Obviously, their photo interpreters took the Cadillac in the 23rd Street pothole for an intercontinental missile.

It is obvious, then, that the Russians are indeed planting missiles to retaliate against our potholes, and that we are in danger of putting in more missiles to retaliate against the Russian missiles that are being targeted on our potholes. Can this insane race be stopped?

Yes, and it must be. By a crash program to fill in our potholes. If the Cadillac cannot be rescued, the heroic diplomatic staff will have to be paved over for peace. What finer end for those who have chosen diplomacy as a way of life?

(The New York Times)

Announcing

Prudential

Growth Fund Canada Limited

Prudential Growth Fund is a new Canadian mutual fund created and managed by experienced Prudential people and sold only in Canada. Using Prudential investment know-how, the objective is to make your money grow by investing primarily in a cross-section of quality Canadian stocks.

You may obtain our free prospectus at any District Office of The Prudential Insurance Company of America. Or if you prefer, just clip the coupon and mail it today.

member of CMFA The Canadian Mutual Funds Association

GENTLEMEN:
I would appreciate receiving more information about Prudential Growth Fund Canada Limited. Please send me a prospectus and any other information to:

Name _____ (please print)

Address _____ (street, avenue, rural route, etc.)

City or town _____ Province _____

Telephone Number _____

Prudential Growth Fund Canada Limited

Mail today to:
Prudential Growth Fund Canada Limited,
2186 Oak Bay Ave., Suite "G",
Victoria, B.C.

Council, Chamber to Combine For Esquimalt Beautification

Beautification of Esquimalt Road took another step forward Monday when the council's parks and playgrounds chairman, Ald. Arthur Mehs, agreed to meet Esquimalt Chamber of Commerce members and other interested businessmen to plan a combined project for at least one section of the road.

The committee also heard the municipal engineers' recommendations for spending $12,000 on beautification.

These included:

- Sidewalk repairs amounting to $1,500.
- Planting flower beds and a grass boulevard at Dominion Road.
- Spending $2,000 on the parking lot adjacent to Memorial Park.
- Providing more modern and attractive litter bins.
- Spending $1,000 on planters.

In addition, $16,000 will be spent on improvements in Memorial Park.

Ken Bishop, secretary of the Esquimalt chamber, told the committee "The real problem is to get the businessmen involved. The project needs a good shot in the arm—lots of publicity."

Asserting that "the big drive has got to come from council," Bishop added that the project should be tackled "phase by phase, segment by segment."

It was decided to write to the federal government expressing concern over the number of agencies being given funds to initiate pilot plans, such as Western Institute for the Deaf, the Cool-Aid Hostel and others.

Harold Moist, president of the Community Council of Greater Victoria, warned that 17 such agencies had been started within the past few months under this program.

"These are just the ones we know of. It is high time that the federal government asked for evaluation of such programs by established agencies."

He suggested that a Charitable Appeals Board, such as the one set up in Regina might be needed to avoid duplication and overlapping of services.

Ald. Arthur Cuthbert, after noting that the federal government only supplied initial funds and that municipalities would be asked to help when those funds ran out, said:

"Then you're getting into something that the federal government has started but is not finishing."

Concerned over the lack of rescue facilities and the increasing number of marine accidents, the emergency measures committee voted to meet with members of the Esquimalt Anglers' Association in order to draw up recommendations.

They suggested an emergency phone should be installed near the boat launching ramp and that radio stations be used to relay messages of boats in trouble.

It was also recommended that a spokesman of the Rescue Co-ordination Centre be consulted.

SHORT NOTICE

Ald. Ed De Costa noted: "Boats are available in Naden that could be manned at short notice. Those things could save someone's life."

In other business it was decided that Esquimalt pay its share ($275) of a $3,000 intermunicipal grant for expenses arising out of the Queen's visit to Greater Victoria.

To Get Away From It All

A catalogue of alternative lifestyles for British Columbians who wish to take "their lives into their own hands" will go on sale in May.

The first edition of the B.C. Access Catalogue will have over 100 pages with information on how to buy an old house, resources for organic farming, locating cheap food in the city, how to recycle your garbage and how to set up your own school in the province.

Distributors — British Columbia Access Catalogue, 1895 Venables Street, Vancouver — say the primary function is to provide information on tools, materials and resources that are locally available to persons interested in alternative lifestyles.

Rites Wednesday for Singer

Funeral services will be held Wednesday at 11:45 a.m. in McCall Bros. Chapel, Johnson and Vancouver, for Sidney Joseph Chiverall, who for years was a well-known figure in Victoria's music circles.

He died Saturday in the Veterans' Hospital.

A baritone, Chiverall was often featured as a solo artist in concerts. His wife, the former Eileen Dumbleton, was well-known as an accompanist.

Chiverall was also a member of the Arion Club.

Born in Dulwich, England, he came to Canada in 1910. He went overseas with the Seaforth Highlanders from Vancouver at the outbreak of the First World War and was seriously wounded in the second battle of Ypres. He later became a member of the War Amputees of Canada.

Besides his wife, who lives at 4585 Leyns, Chiverall is survived by a sister in England, and nieces and nephews.

Dr. E. M. Smiley will officiate at Wednesday's service, which will be followed by cremation.

Pilot Safe

WINNIPEG (CP) — Ernest V. (Punch) McLean was reported in fair condition in Regina General Hospital early today after walking nearly three miles from his downed plane to a farmhouse in southeastern Saskatchewan.

McLean, businessman and coach of Estevan Bruins of the Western Canada Hockey League was reported missing Sunday night on a flight from The Pas, Man. to Yorkton, Sask.

DAY AND NIGHT
CERTIFIED MECHANICS
8 a.m. to 11:00 p.m.
WESTVIEW AUTO CLINIC
Trans-Canada Highway at Tillicum
Phone 385-5418
Open 24 Hours Daily

Ney Seeks New Locale For Project

Child psychiatrist Dr. Phillip Ney says he will ask permission to undertake a two-year $58,000 research project in the Sooke or Saanich school district.

Ney decided to withdraw the project from the Greater Victoria school board following adverse criticism by trustees last week. It was felt it would not be proper for Ney, a Greater Victoria trustee, to be engaged in research in his own district while holding office.

The research project would not cost a school board anything, Ney said, because the money would be raised from various undisclosed sources.

"It is a gift of $58,000, and I felt if I offered it to the other school boards first, people would say 'Why didn't you offer it to your own school board?'" Ney said.

The project is similar to studies that have been done with emotionally disturbed children, Ney said, only this time normal children will be the subjects.

Grade two pupils at five schools would be studied in terms of motivation, emotional development, behavior and academic skills. Of these, the most important is motivation.

"We found if a child is well-motivated all kinds of other problems can be overcome," Ney said.

Cumberland Requests More Police

CUMBERLAND (CP) — Village council has decided to ask Attorney-General Leslie Peterson and the area RCMP superintendent for a meeting to discuss policing problems in this Vancouver Island community of about 2,000, Mayor William Moncrief says.

He said Cumberland had an RCMP detachment until two years ago when all officers for the Comox Valley were based at Courtenay, six miles away.

"The police are understaffed," he said. "They can't cover the area. A police car goes through here and then the village is left wide open."

"We've had a rash of break-ins, vandalism and hot-rodding cars here for some time," Moncrief said.

Impaired Boater Fined $200

CHEMAINUS — William Donald McLellan, 46, of Chemainus, was fined $200 here Monday for impaired boating.

McClellan pleaded guilty to the charge after being picked up last week after running his 17-foot boat in a tight circle for about an hour near Crofton government wharf.

He was finally overtaken by Chemainus Towing hovercraft and hauled into the Road and Gun Club's wharf at Chemainus.

Higher Interest is one reason why we're more than a bank.

Give your savings a Spring Lift. Move them into a high interest savings plan at Canada Permanent. The percentages are in your favour—they're more than a bank.

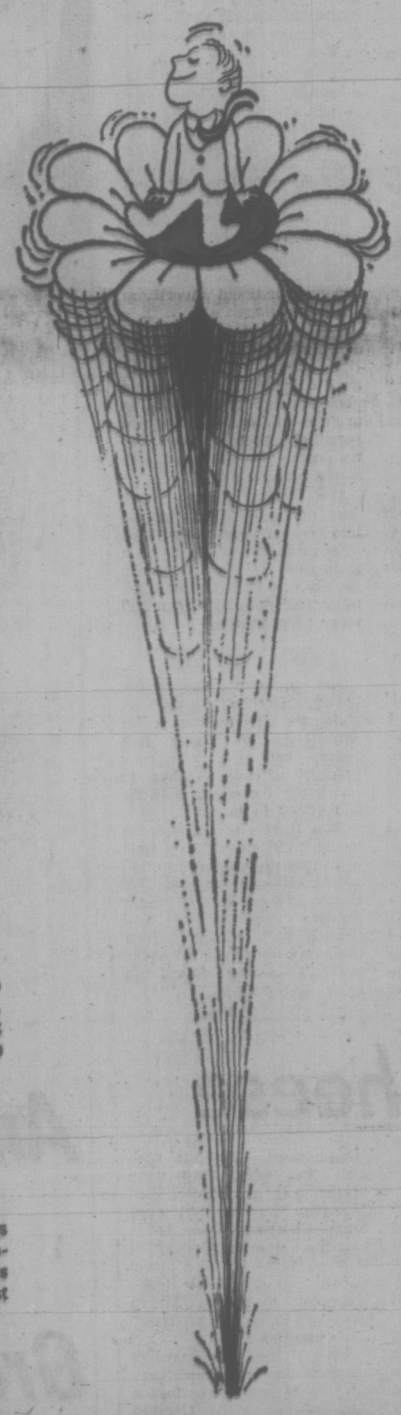

3½% CHEQUING ACCOUNT
(Free cheques—how about that!)
Handiest way to keep track of your personal budget. Pay bills by cheque and you have a record. No charge on any reasonable number of cheques.

5% NON-CHEQUING ACCOUNT
This savings account pays a high interest rate because we want you to *keep* your savings building up with us. Although cheques are not available, you can withdraw funds at any time.

7% SAVINGS CERTIFICATES
Cashable at any time. Interest payable only when held for more than 2 months. Issued only for a 5 year period. Interest rate varies according to length of time held. Highest rate quoted above.

7½% TERM SAVINGS
Canada Permanent's Term Certificates offer our highest interest rate with complete security and convenience. Terms and rates vary from 1 to 5 years. Highest rate quoted above. A superb investment.

Rates subject to change without notice.

Other reasons why we're more than a bank.

LONGER HOURS.
Canada Permanent offices open for business earlier, and close later. We're even open on Saturdays at some branches.

RETIREMENT SAVINGS PLANS.
Individual plans with substantial income tax savings for those who are self employed and those wishing to supplement their company pension plans.

ESTATE PLANNING.
The arrangement of your affairs in a proper estate plan gives maximum protection and security to your dependents. This is a free service at Canada Permanent.

EXECUTOR AND TRUSTEESHIP.
Administering your estate and safeguarding your family's financial and personal interests are major services.

INVESTMENT FUND.
This is a fund for everyone who wants to accumulate money through investment in common stocks for long term growth. Unlike mutual funds, our fund has no loading charges of any kind.

REAL ESTATE.
We offer a complete range of real estate, sales and property management services in major centres across Canada. When buying or selling, talk first to Canada Permanent.

OTHER SERVICES.
Mortgages, Investment Management, Employee Relocation, Pension and Employee Benefit Funds, Corporate Trust, Safety Deposit Boxes.

SO YOU SEE—
Canada Permanent Trust can provide you with a range of financial services that you probably never dreamed were available from a trust company. Come in soon and discuss the many advantages of doing business with us. Federally Incorporated and Supervised. Member—Canada Deposit Insurance Corporation.

Compare the percentages and give your savings a Spring Lift—come on over!
Interest paid from May 1st on all accounts opened by May 15th.

Canada Permanent
We're more than a bank.

1125 Douglas Street, Victoria — R. Frank Allen, Manager — Phone 386-1361

COMMITTEES OF EXPERTS ANALYZE PROBLEMS

Research Council: Where Pollution Battle Begins

Times reporter Don Vipond recently spent two days at the National Research Council establishment in Ottawa. In a three-part series, of which this is the second installment, he examines the NRC itself, its work and its goals.

By DON VIPOND

OTTAWA — For something so topical, how come you never see pollution defined?

When you think about it, that's the rub which makes many a pollution issue so nebulous. When is water beside a mill polluted? At what point is city air polluted? How much racket before there's noise pollution?

Think about it some more and you'll realize that's where any battle against pollution, in all its myriad forms, has to begin.

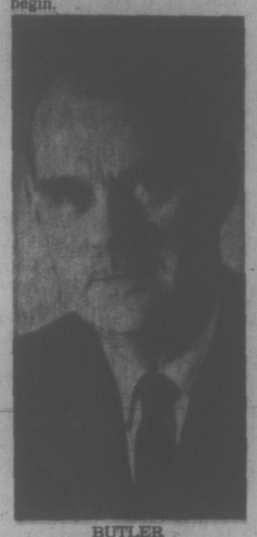

BUTLER
. . . biology head

And it has, here at the National Research Council establishment.

The battle plan is visualized here in three stages:

- Establish how much nature (including man) can safely absorb of the assortment of noxious things we produce.
- Write laws which set those limits.
- Enforce them.

The council is science-oriented and only concerned with the first stage. It will be up to the politicians to write the rules and make them stick.

As to stage one, this is how it's working:

Last May the Council established what it calls the Associate Committee on Scientific Criteria for Environmental Quality. This is a group of about 20 scientists from universities, industry, federal and provincial governments. Chairman is Dr. W. S. Hoar, chairman of UBC's zoology department.

INSTRUMENTS

What are associate committees? NRC describes them as "important instruments for studying, co-ordinating and promoting research on problems of national significance.

"Their members are experts in the different aspects and disciplines related to the problem placed before them . . . Committees studying particular problems collect and collate the necessary information, delineate research problems, co-ordinate research and may recommend new research necessary to the solution of a problem."

The criteria committee is working mainly through subcommittees, each with its own specific mission — air, water, heavy metals, biological pollutants, physical pollutants (such as noise, radiation), pesticides, chlorinated hydrocarbons.

The criteria these subcommittees establish will set out the acceptable ranges of concentration of contaminants for all forms of life in a particular environment. This is necessary since concentrations which might be all right for humans might be deadly for fish or other animals, or vice versa.

All told then, NRC has drawn together about 80 independent scientists from across Canada to provide the bedrock base of scientific fact on which others can frame pollution regulations.

SIX MEETINGS

The various groups meet six times a year.

Each subcommittee will study, research and publish its findings not only in a technical treatise but in a "popular" edition. That means that while it will be the governments which set any standards, everybody will be able to read the evidence.

Along with this organization NRC has established what it calls a National Documentation and Information Centre in the National Science Library.

It is gathering from around the world information being published on the scientific and technical aspects of pollution. It screens up to 2,000 publications a week for material.

If that sounds somewhat like the operation of Greater Victoria's Environment 100 project, it's because it is — on a somewhat grander scale. The national documentation centre, for example, is storing its material on computerized tape for instant retrieval.

The criteria committee is backed by a secretariat, a work force of about 10 people within NRC's division of biology.

Diretors of the division of biology is Dr. G. C. Butler. Heading the secretariat is Dr. Israel Hoffman.

The question which nags the layman as he hears all this described: is the operation mobile enough to move rapidly? Is it nimble enough to react to new questions in a changing environment scene?

MUST BE VALID

Butler and Hoffman think it is. Monographs on fluorides, noise, mercury and lead are under way. The first two or three reports are expected this summer, says Hoffman.

Their problem: if the battle plan is to work, the scientific criteria must have validity. The study and research to ensure credibility takes time. Radiation hazard, for example, is something scientists are certainly not agreed on.

Still, you have to wonder about the time factor when you hear there is a committee researching the way to carry out certain research.

Is there an indication the provinces are going to pull together on pollution control?

There's an indication, yes, say the NRC people. There is a Canadian Council of Resource Ministers. Provincial representatives have said they are interested.

Is the funding for the criteria study adequate?

There's never enough staff or money, says Butler. But within the government's austerity program the project is getting good support. It is getting the money for some additional staff when other government department budgets are frozen.

What hope has Canada of beating its pollution problems?

'BEST PLAN YET'

"I certainly don't think we're doomed," Butler says. "But we've got a lot of bad problems. We're 20 years late getting started."

"But this is the best plan yet," Hoffman says.

Pollution, of course, is not a national but an international issue. If it's any comfort, Japan has more troubles than all the other industrialized nations put together.

The major, and perhaps the trickiest factor, is economics.

Manufacturing costs are bound to rise with the addition of pollution abatement systems so the trick is to have everyone move forward together. That way no one gets a marketing advantage at the expense of their own environment.

Butler and Hoffman say the industrialized nations are keen on co-operating. The developing nations trend to put economics ahead of pollution problems.

Looking beyond NRC's study to produce criteria, the next crunch in Canada will surely centre on the same issue of economics, even as it is now on a hit-and-miss basis.

How much will Premier Bennett's government, for example, be prepared to lean on industry, on everybody, to protect nature from man's poisons?

That raises the ultimate question: how much are the voters ready to pay?

Moderates Take Full Command Of SPEC

Times News Services

VANCOUVER — An apparent ideological rift emerged in the executive of the Society for Pollution and Environmental Control at its annual meeting he last week when a former president, legal director and office director resigned as members over steps approved by the gathering.

One-time president Robin Harger, legal director Gary Culhane and office director Jim Marunchak have been at odds with the society executive for some months.

Executive director Derrick Mallard, leading the organization's moderate faction, told about 70 delegates Sunday following the resignations of the three, that the organization must "exhibit responsible militancy."

New Denture Invention

Plastic Cream Discovery Revolutionizes Denture Wearing

For the first time science offers a plastic adhesive cream that helps hold dentures—both uppers and lowers—as they've never been held before. It forms an elastic membrane that helps hold dentures *firmer for hours.*

It's FIXODENT™—the easy-to-use discovery that holds dentures firmer and more comfortably, too.

Because FIXODENT is so elastic, you may now bite harder, chew better, eat more naturally.

It's the nearest thing to having your own teeth again. FIXODENT Denture Adhesive Cream.

Woolco NOTICE

RUG RIOT

Continues April 20th to 28th

Shop Now — Save Now, As Some Quantities are Limited

High Spirit Broadloom

Reg. Woolco Price 9.95 sq. yd. Bonded rubber undercushion. Install it yourself and save. Good colour selection. Sq. yd. ---------- 5.99

Fair Isle Broadloom

Reg. Woolco Price 6.95. 100% continuous filament nylon pile. Bonded foam backing. 12' widths. Sq. yd. ---------- 4.97

Cascades of it!

A Cascade electric water heater keeps gallons and gallons in store — so, it's there when you need it. No waiting. Always hot. Reasonable cost. What more do you need? Easy payments? Put it on your Hydro bill. Where can you get one? Easy! Ask your dealer — *or call us.** We'll both say the same. Whatever the make, the Cascade symbol on your electric water heater guarantees performance!

Enjoy the Great Indoors

*Ask for Customer Advisory Service.

B.C. HYDRO

Arnold Mann Plumbing & Heating Ltd.
242 Dallas — 383-8715

YORK ELECTRIC
307 West Obed
383-7306

NEWSPAPER ADVERTISING SELLS THE MOST

SAVE UP TO 50%

MISHMASH SALE

Marked--scratched--soiled--or old stock we've found in stock taking. Quality furnishings at the lowest prices you'll find.

OUR GOOF--YOUR GAIN.

FREE PARKING — EASY CREDIT TERMS

BEDROOM FURNITURE

Mediterranean oak suite—Triple dresser with vertical mirror, chest and bed headboard. 3 pieces ..... 439.95 — 279.00
Matching night table ..... 58.95 — 109.00
Mediterranean 5-drawer chest—oak—2 only ..... 209.00 — 44.95
Matching oak—double or queen size chair back—panel bed. 1 only ..... 99.95 — 54.95
Matching night table. 2 only ..... 99.95 — 299.95
Modern Mediterranean Suite—Burnish walnut triple dresser—with twin mirrors—wardrobe chest and headboard. 3 pieces. 1 only ..... 499.95 — 199.00
3 piece bachelor suite traditional—walnut—double dresser with mirror and double bed adaptable to queen size ..... 339.00 — 69.95
The Stewart 4/6 mattress and box spring unit—252 coil smooth top—flange construction—double insulated golden Sisal—attractive India ticking. 2 pieces ..... — 49.95
As above 3/3. 2 pieces ..... — 42.00
4/6 Simmons Mattress. 312 coil multi needle quilt. 1 only ..... — 59.95
3/3 Hollywood Bed—312 coil quilt top—heavy duty box. spring and mattress. 1 only ..... — 109.95
4/6 Sleeping Princess—15 year guarantee—outstanding quality with special sturdy spring re-inforced edges. 1 only. 2 pieces ..... — 124.95
3/3 Posture poise unit—30 year guarantee—837 coil mattress construction, an outstanding orthopedic unit. 1 only. 2 pieces ..... —

UPHOLSTERED GOODS

Chesterfield Suite—Kroehler coil base—semi attached pillow back ..... 519.95 — 369.95
Chesterfield Suite—Loose pillow back—4 cushion—matelasse—quilted one side—tan gold ..... 449.00 — 249.00
Love Seat—tub-button back by Braemore ..... 269.95 — 159.95
Chesterfield Suite—Semi attached pillow back—showwood knuckle soft spring edge—100% nylon matelasse—Pincore rubber cushions ..... 549.95 — 379.95
Love Seat—French Provincial walnut showwood by Braemore ..... 289.95 — 189.95
Teak high back vinyl rocker—pillow back head rest, tangerine ..... 119.95 — 69.95
Tuxedo sofa and chair—black vinyl ..... 389.95 — 274.95
Love Seat—sleeper sofa—seating and sleeping comfort, quilted spring filled mattress ..... 249.95 — 169.00

MISCELLANEOUS

Table Lamp--large assortment 9.95 to 69.95
Save as much as 50%

Crystal Chandelier, 8 light. Regular 119.95. SALE 59.95
Swag and Pole Lamps. Save from 5.00 to 30.00
Triftex — Vinyl Rug — 9x12, assorted patterns. Regular $14.95. SALE 8.95
Fiberglas Dinghy — 6' x 10" x 3'6" — 4 colors — capacity 3 adults, permanent flotation. SALE 94.00

OCCASIONAL FURNITURE

A wide selection—all styles—many new models—all at great savings at ½ price. Many discontinued lines.

Dining Furniture—maple table—round 40" diameter 50" length with leaf ..... 97.95 — 59.95
Side Chairs—high back—gold seat—4 only ..... 59.95 — 29.95
China Cabinet—walnut finish ..... 149.95 — 79.95
5-piece dinette—round table—pedestal base, black and rosewood inlay—high back chairs, black and rosewood ..... 194.95 — 99.95
Dinette table—round pedestal base—18" leaf to 60" walnut arborite ..... 124.95 — 49.95
Swivel bucket dinette chair—2 only ..... 44.95 — 27.95

STANDARD'S FURNITURE BARN

804 Viewfield Road, Esquimalt — 383-5211

Turn at the Sign on Esquimalt Road

TORONTO MARKET TRADING

In addition to Canadian funds, which trade in the Canadian market, quotations also are included for the following firms or equivalent thereof: Montreal Stock Exchange, of Canada; Montreal Stock Exchange, of Canada; Bank and Quebec Royal Bank of Canada; Pembroke Canadian, P. E. I. Lands and Co., Assiut Mining Ltd. and Vancouver Stock Exchange.

TORONTO CLOSING STOCKS
Established by CP
Toronto Stock Exchange—April 19
Compiled exclusive of Monday transactions. Quotations in cents unless marked $. x—Odd lot. xd—Ex-dividend. xR—Ex-rights. xw — Ex-warrants. Net change to from previous board-lot closing sale.

INDUSTRIALS

A—B						
Abel Black	400	280	275	280	+10	
Abitibi	14543	27½	7¼	7½	+ ½	
Abitbi 7¼p	150	84½	64	64	— 12	
Acklands	30	15½	5½	5½	+ ¼	
Acklands p	270	15	14¾	15		
Acklnd 2p	100	10	10	10		
Acres Ltd	795	11½	11½	11½	— ½	
Acres A pr	250	13½	13½	13½	— ½	
Acres Wt	460	10½	10	10½	+ 10	
A.G.F.M	1750	8½	8½	8½	— ½	
Agra Ind	400	8½	8½	8½	+ ½	
Alaco Ind	4846	11½	11½	11	— ½	
Alta Gas T	2235	24½	24½	24½	+ ½	
Alta G D p	25	14½	14½	14½	+ ½	
Alta Nat	250	24½	24½	24½		
Alcan	43347	22½	22	22½	— ½	
Alcan pr	1800	28½	28½	28½	— ½	
Algo Cent	600	24½	24½	24½	— ½	
Algoma St	2600	15½	15¼	15½	+ ½	
Allarco Dv	1050	8½	8½	8½		
Alliance B	945	40½	38½	38½	—10	
Almin 2p	100	23½	23½	23½		
Anglo-cn	1000	17½	16½	17½	+15	
Anglo-S pr	300	13½	13	13½	+ ½	
Ang CT 315	40	44½	44½	44½	+ ½	
Aquitn	16273	22½	20½	20½		
Argus	250	16½	16½	16½		
Args 250 p	240	15½	15½	15½		
Argus B pr	240	34½	34½	34½		
Argus C pr	1110	9½	9½	9½	+ ½	
Asbestos	373	35½	36½	36½	+ ½	
Atco Ind	1000	8½	8½	8½	+ ½	
All Sugar	2563	17½	17½	17½		
All Sug A	140	15½	15½	15½	— ½	
All Sug pr	25	65	65	65	— 5	
Al Sug w	1566	200	200	200	— 10	
Auto El	350	450	450	450	—10	
Auto Hard	150	10½	10½	10½	— ½	
Bahama	1900	23	23	23	+ 2	
Bank Mtl	7881	15½	15½	15½	— ½	
Bank N S	3494	25½	25½	25½	+ ½	
B Cdn Nat	300	13½	13½	13½	— ½	
BC N Pr	10054	64	63	64	+ 7	
Baltrsl p	1300	8½	8½	8½	+ ½	
Beav Eng	325	7½	7½	7½	— ½	
Beaver L	2000	14½	14½	14½		
Becker B p	100	8½	8½	8½	— ½	
Bell Cnd	390	165	165	165		
Bell Canad	6967	49½	49½	49½	— ½	
Bell A pr	735	38½	38	38		
Bell B	10015	42½	42½	42½	+10	
Bombrdr	1	11½	11½	11½		
Bowls Cur	225	230	230	230	—10	
Bow Valy	7535	12½	12½	12	— ½	
Bow Vly pr	100	13½	13½	13½	+ ½	
Bowater	1000	36½	36½	36½		
Brameda	2200	43½	43½	43½	—35	
Brascan	1000	18½	18½	18½	+ 5	
Bramal w	3060	310	300	300		
Brcn	22407	18½	18½	18½	— ½	
Brlg Tank	100	300	300	300		
BC Forest	2400	23½	23½	23½		
BC Pulp	2300	16½	16	16½	+ ½	
BC Sugar p	100	16½	16½	16½	+ ½	
BC Phone	100	46½	47½	46½	+ ½	
BCPR 4% p	25	47	47	47		
BCPR 4½%	100	45½	45½	45½		
BCPR 5% p	30	53½	53½	53½	—1½	
Brinco	9468	8½	8½	8½		
Brick A	225	15	15	15		
Buld Auto	100	7½	7½	7½		
Burns Fds	1200	11½	11½	11½		
Burrard	200	9	8½	8½	+ ½	
C—E						
Cad Dev	1175	8½	8½	8½	— ½	
CAE Ind	495	45½	45½	45½	— 5	
Calgary P	2215	29½	29½	29½	+ ½	
Calty 540 p	423	105½	105½	105½	— 2	
Calvrt Dist	800	90	90	90	—10	
Campeau	775	43½	43½	43½		
CD Sugar	1157	34½	33	33½	+ ½	
Can Cem L	225	47½	47	47½		
C Cann L p	250	21½	21½	21½		
Can Malt	355	42½	42½	42½	+ ½	
Can Malt p	1515	22	22	22	—10	
C Nor West	300	22½	22½	22½	— ½	
C Packrs	1395	14½	14	14½	— ½	
C Perm	15336	15	14½	15	+ ½	
CSL	120	33½	33½	33½	+ ½	
Cdn Brew	3635	37½	36½	37½	+ ½	
C Brew Ap	1000	10½	10½	10½	+ ½	
C Cableq	1775	10½	10½	10½		
C Cable w	140	158	155	155		
C Curtis	100	105	105	105		
Cdn Equity	4200	413½	413½	413½		
C Found	200	400	400	400		
C Found pr	20	11½	11½	11½		
CG Invest	187	6½	6½	6½		
C Goldie	1200	6½	5½	5½		
C Hydro	1700	17½	17½	17½		
C Hydro pr	100	15½	15½	15½		
C Imp Bank	7619	23	22½	22½	+ ½	
CGOL	13611	4½	4	4	— ½	
CIL	1635	11½	11½	11½	+ ½	
CIL pr	1100	54	54	54	+ 2	
C Intrnvt p	1175	9½	9	9	+ ½	
C Marconi	2200	380	375	375	—15	
Cdp Inve pr	5013	25	24½	24½		
CP Inve w	9630	400	380	380		
CPR	2300	70½	70½	70½	+ ½	
CPR 3% pr	5246	11½	11½	11½	+ ½	
CPR UK p	1800	39	39	39		
CRanol A p	25	30½	30½	30½		
Cdn Salt	100	18½	18½	18½		
Cdn Tire	1000	36½	36½	36½	+ ½	
Cdn Tire A	2883	33½	33½	33½	+ ½	
C Utilities	450	38½	38	38	— ½	
CUB 5 pr	60	85	85½	85½	—1½	
C Util w	350	85	85	85		
C Vickers	200	10½	10½	10½	+ ½	
CWN G 4 pr	25	12	12	12		
CWN 5½ p	1055	15½	15½	15½		
C Westing	500	13½	13½	13½		
Canron	100	11½	11½	11½	+ ½	
Capit Div	7152	116	116	116		
Cara	150	17½	17½	17½		
Castldy L	200	475	465	465	—10	
CDRH Ltd	300	5½	5½	5½	+ ½	
Cil Cnt SLe	100	8	8	8		
Chmel	10301	5½	5½	5½	— ½	
Chem 175 p	233	30½	30	30		
Chrysler	1610	32½	31½	32½	+ ½	
CHUM	225	65	65	65	+10	
CHUM B	150	66½	64	64		
Codville A	3305	31½	30½	31	+ ½	
Columbia	1350	5½	5	5½	+ ½	
Columbi p	125	15½	15½	15½	— ½	
Cominco	4170	51	50½	51	+ ½	
CH Inns	2070	31½	30½	31	+ ½	
Compro	300	280	280	280	+ 5	
Comb Ins	z13	847½	47½	47½		
Computel	600	5½	5½	5½	— ½	
Comtech	200	170	170	170		
Con Bath	4270	11½	11½	11½	+ 1	
Con Bath p	200	13½	13½	13½	+ ½	
Con Bath w	4490	82	72	82	+ 7	
C Bath 68 w	3080	415	380	400	+30	
Con Bldg	1700	170	160	160		
Con Textile	410	8	8	8		
Con Distrb	2325	23½	23½	23½	— ½	
Cons Gas	6094	27½	26½	27		
Con Gas B	210	87	87	87		
Cooper C	600	10½	10	10	— ½	
Corby vt	836	24½	24½	24½	+ ½	
Corby B	100	23½	23½	23½	+ ½	
Cornat Ind	4200	165	150	150	+10	
Coronatn	1000	150	145	150	+ 5	
Coron Pw	900	3	3	3		
Corn Food	255	8½	8½	8½	+ ½	
Cosma	200	250	250	250		
Cstain R	1900	47½	46½	47	—15	
Craig Bit	160	45½	45½	45½		
Crain R L	1575	15½	15½	15½		
Crestbrk	100	10½	10½	10½		
Crwn Trst	100	12½	12½	12½	+ ½	
Crow Nest	1425	27	27	27		
Crush Intl	1515	18½	18	18½	+ ½	
Cygnus A	1360	8½	8½	8½		
Cygnus B	300	17½	17½	17½	— ½	
D Seag	16307	85½	85	85	— ½	
Dalan	100	9½	9½	9½	+ ½	
Dawn Fds	1655	22½	21	21		
D Bridge	3175	32	31½	31½	— ½	
D Bldg	700	20½	20	20	— ½	
D Corp	24055	20	19½	19½	+ ½	
Delasco p	25	27½	27½	27½	+ 1	
Dein Lime	100	7½	7½	7½	— ½	
D Mrs	12229	14½	14½	14½	+ ½	
Denison	6377	14½	14½	14½	— ½	
Devlat pr	200	11	11	11		
D Textile	375	16½	16½	16½	— ½	
D Textile p	25	69½	69½	69½		
Dome M	1600	29½	29½	29½	+ ½	
Douglas L	100	235	235	235	— 5	
DRC Ltd	410	11½	11½	11½	— ½	
Dupont	2168	17½	17½	17½	— ½	
Dustbuster	6300	6½	6½	6½	— ½	
Dyles Div	2000	6½	6½	6½	— ½	
Dylex A	1300	27½	27½	27½	—1½	
Eddy Match	135	64½	64	64		
E L Fin	135	8½	8½	8½	— ½	
E L Fin w	1700	325	325	325	— 5	
Electro Ind	100	12½	12½	12½	— ½	
Emco	400	17½	17½	17½	+ ½	
Erie D	250	9	9	9		
Exquisite	1035	8½	8½	8	+ ½	
F—J						
Falcon	1005	151½	151½	151½	—2½	
Fed Diver	200	130	130	130		
Fed Grain	3075	38	38	38		
Fluntg T	1000	13½	13½	13½	+ ½	
Fleet Mfg	1800	120	110	120	+10	
Ford USA	210	63	63	63		
Ford Cnda	30	187	187	187	— 1	
F Seasons	725	11½	11	11	— ½	
FPC Plan	1600	13½	13½	13½	+ ½	
FPC Pln pr	210	17	17	17		
Fraser	250	17	17	17		
Freiman	400	15	15	15		
Gaz Metr	2225	8½	8½	8½		
Gaz M Gtw	500	25	25	25		
Gaz M Gtw	500	25½	25½	25½	+ ½	
Gdn Mang	640	17½	17½	17½	— ½	
Gen Distrs	105	11½	11	11	+ ½	
GMC	1400	38½	38½	38½	— ½	
Genstar L	1451	24½	24½	24½	— ½	
Genstar L w	4000	310	410	400	—20	
Gesco Dia	1700	40	40	40	—10	
Glendale	200	18½	18½	18½	+ ½	
Glengalt	1525	135	135	135	— 5	
Glenz B p	1287	32½	31½	32½		
Glenz A w	200	85	85	85		
Glenz U	1430	8½	8½	8½		
Goodyear	40	13½	13½	13½	— ½	
Grah Ind	200	8½	8½	8½		
Gt Paper	130	19½	19½	19½	+ ½	
GL Power	230	25½	25½	25½	+ ½	
GN Capital	700	29	29	29	— ½	
Gt West Ind	7300	8½	8½	8½	— ½	
GW Life	200	40	40	40		
Greyhnd	1275	24	24	24	— ½	
GSW Cl A	1520	6½	6½	7	+ ½	
GSW Cl B	2040	6½	6½	7	+ ½	
Guar Trst	1500	11	11	11		
Gulf C	11000	23½	23	23½	+ ½	
H Group	1160	15½	15½	15½	+ ½	
Hand Chn	100	7½	7½	7½		
Hardee	8100	105	100	105		
Hardee pr	410	38	38	38		
Hard Carp	230	14½	14½	14½		
Hard Crp A	600	14½	14½	14½		
Harlequin	3700	310	310	310		
Harris J S	1000	345	335	340	+20	
Harveys P	5200	46	46	46	— 4	
Hawker S	2667	280	270	275		
Hawker pr	230	61½	61½	61½		
Hays Dna	2012	10½	10½	10½	— ½	
Hedway C	1300	34	33½	34	+ ½	
Home A	6003	25½	25½	25½	+ ½	
Hosdn Ind	133	28	28	28	+ ½	
Horne Pul	3600	305	300	305		
H Bramor	100	315	315	315	— 5	
Howden DM	700	310	310	310	+25	
H Bay Co	8035	11½	11	11½	+ ½	
HB Oil Gas	8133	48½	48	48½	+ ½	
HB Oil G pr	1322	65	61	62	+1½	
Hunter D	100	11½	11½	11½	— ½	
Huron Erie	3333	32½	32½	32½	+ ½	
Husky Oil	3663	17	16½	16½	— ½	
Husky A pr	20	44	44	44	— ½	
Husky B pr	155	44½	44½	44½	— ½	
Husky W	3600	70	70	70	— 5	
IAC Ltd	6785	19½	18½	18½	— ½	
IAC Ltd w	7270	825	800	805	—20	
Imasco	1510	18½	18	18½	— ½	
Imp Gas	200	350	350	350		
Imp Q	3470	11½	11½	11½	+ ½	
Industrial	230	12½	12½	12½		
Inland Gas	1370	13½	13½	13½	— ½	
Inter-City	1136	13½	13½	13½	— ½	
Intr Cty w	1400	800	800	800		
Intrnetco	400	300	300	300	— 5	
IBM	209	357	355	357	+ 1	
IMC	200	17½	17½	17½	+ 2	
Nickel	22978	44½	43	43½	+ ½	
Util	27408	34½	34	34½	+ ½	
Int Util A	1065	47½	47½	47½	+ ½	
Int Util pr	1065	37½	38	37½	— ½	
Int Div	1800	410	400	400	— 5	
Intpr Pipe	3000	29½	29½	29½	— ½	
Int Pipe w	2600	113½	113½	113½	— ½	
Intpr Steel	2075	7½	7½	7½	— ½	
Intlr Sil pr	200	34	34	34	— ½	
Inv Grp A	815	8½	8½	8½		
In Overseas	100	340	340	340	+10	
IOS Ltd	3700	20	20	20	—10	
Irwin Toy	600	13	13½	13½	— ½	
ITL Ind	1404	8	8	8	+ ½	
Ivaco Ind	420	11½	11½	11½	+ ½	
IWC Ind	1100	240	240	240		
Jefferson	1000	13½	13½	13½	+ ½	
Jefferson w	8571	270	265	265		
Jockey C	4808	8½	8½	8½	— ½	
Jockey B p	25	8½	8½	8½		
Jockey I p	200	8½	8½	8½	+ ½	
K—N						
Kaiser Re	700	27½	27½	27½		
Kaps Trans	2000	8½	8½	8½		
Keiretsu P	1385	13½	13½	13½	+ ½	
Kelly D A	100	8½	8½	8½		
Kelsey H	475	9½	9½	9½	+ ½	
Kenting	1800	8½	8½	8½	— ½	
Koffler	1410	14½	14	14	— ½	
Labatt	625	22	22	22		
Labatt pr	610	23½	23	23½	+ ½	
Laidlaw M	965	12½	12½	12½	+ ½	
Lallaw A p	465	13½	13½	13½	— ½	
LDot Cem	2723	250	250	250	—10	
Laura Sec	100	8½	8½	8½		
Lau Fin	6180	9½	9½	9½		
Lau F 1.25	100	8½	8½	8½	— ½	
Lau Fn 1.40	100	12½	12½	12½		
Lau F 2.00	300	24½	24½	24½		
Leigh Inst	100	7½	7½	7	— ½	
Leons Frn	800	7	7	7		
Life Inv w	1500	145	135	135		
Livingstn	600	7½	7½	7½	— ½	
Loblaw	z60	450	450	450		
Lob Co A	3700	5½	5½	5½		
Lob Co B	2700	5½	5½	5½		
Lob Co pr	100	27	27	27		
Lob C B pr	100	27	27	27		
Locana	300	200	200	200		
Loeb M	650	42½	42½	42½	— 5	
MH Cable	1250	6½	6½	6½	— ½	
MB Ltd	5340	38½	38½	38½	+ ½	
Magna El	100	8	8	8	+ 5	
Magnasonic	700	8½	8½	8½		
Magnetics	9425	105	100	105		
Magnum	500	24½	24½	24½		
Maher pr	450	65	65	65		
Manoir In	6300	17½	17½	17½	— 5	
M Ld Gard	50	26½	26½	26½	— ½	
M Ld Mills	925	11½	11	11	— ½	
Maritime	672	12½	12	12	+ ½	
Markboro	4125	6½	6½	6½	— ½	
Markbro w	900	21½	21½	21½	+10	
Mass-Fer	9305	12	11½	12	+ ½	
McLaghlin	100	8½	8½	8½	— ½	
MEPC	2525	8	7½	8	+ ½	
MEP w	19825	245	235	245	+10	
Melchers	230	10½	10½	10½	— ½	
Met Trust	155	17½	17½	17½	— ½	
Microsyst	5842	8½	8	8½	— ½	
Micrsys w	1200	265	265	265	— 9	
Mill Wick	150	6	6	6		
M W Wick	25	14½	14½	14½		
Molson A	3338	18½	18½	18½		
Molson B	1048	17½	17½	17½	— ½	
Monarch	400	17½	17½	17½	— ½	
Mnt Trst	125	14½	14½	14½	+ ½	
Moore	695	24½	24½	24½	+ ½	
Morse pr	100	25½	25½	25½	— ½	
MTS Inter	9767	48½	48	48½	— ½	
Murphy	1010	13½	13½	13½	+ ½	
Mrphy pr	1235	23½	23½	23½		
Murritt B	8100	48	48	48	—15	
Nabrs DM	1000	36½	36½	36½	+ ½	
NaChurs	4400	16½	16½	16½	+ ½	
Nat Drug	140	37½	37½	37½		
Nat Drug p	100	34½	34½	34½	— ½	
Nat Grocs	1100	22½	22½	22½	— ½	
Nat Steel	1000	27	27	27	—1½	
NNRX	36238	110	102	102	—10	
NB Tel	530	14½	14½	14½		
NPro D	11128	8½	8	8½		
Nfld LP	400	80½	80½	80½		
Norandex	1000	36½	36½	36½	— ½	
Nor Cil G	8115	16½	16½	16½	— ½	
Nor Gl A p	1700	26½	26	26½	+ ½	
Nor Gl B p	1285	23	23½	23	— 1	
Nor Ctl w	200	80	80	80	—10	
NS Power	2600	10½	10½	10½	+ ½	
NS Savngs	300	9½	9½	9½	+ ½	
NuWest B	6175	8½	8½	8½	— ½	
O—S						
Ocean Cm	100	22½	22½	22½	+ ½	
Oil Patch	340	275	275	275	—10	
Okanagan	250	65	65	65		
Orlando R	100	6½	6½	6½		
OSF Ind	20840	8½	7½	8	+ ½	
Oshawa A	4857	12½	12½	12½	+ ½	
Oshawa w	1237	210	205	210	+ 5	
Overland	300	8½	8½	8½	+ ½	
Overlnd 2 p	1000	105	105	105	— 5	
Pacific Pet	6571	13½	13½	13½	+ ½	
Paragon	200	9½	9½	9½	— ½	
Peel Elder	300	15½	15½	15½	+ ½	
Pembin A	7800	8½	8½	8½	— ½	
Pembin B	11495	23½	23½	23½	— ½	
Pemb D p	1495	23½	23½	23½	+ ½	
Pennzoil p	212	98	98	98		
Pennsptn	200	10½	10½	10½		
Pepi Cola	1400	11½	12	11½	+ ½	
Petrolsa	400	20½	20½	20½	— ½	
Phillips Cb	3095	11½	11½	11½	+ ½	
Photo Eng	250	16	16	16		
Pitts Eng	2520	13½	13	13½	+ ½	
Provigo	2000	25½	25½	25½		
Pow Fin	31808	35½	34½	35½	+ ½	
Pow C 5 pr	2700	39½	39½	39½	+ ½	
Pre Trst	25	$300	300	300		
Prem Iron	550	35½	35½	35½	+ ½	
Prem Qum	2450	8½	8½	8½	— ½	
Prov B Can	300	10½	10	10	— ½	
Quinte C	400	195	190	195	+ 5	
Quinte A	700	135	130	130	— 5	
RK O A	13650	20½	20½	20½		
Reach C	300	225	225	225		
Reed Oslr	1015	24½	24½	24½	+ ½	
Reitman A	285	18½	18½	18½	+ ½	
Revetoil	600	16	16	16		
Rheem	150	225	225	225	+10	
Riley Int	1800	275	275	275		
Rolland	100	300	300	300		
Ronald Fd	200	13½	13½	13½	+ ½	
Rothman	728	12½	12	12½	+ ½	
Royal Bnk	3469	25½	25½	25½		
Royal Trst	312	33½	33½	33½	+ ½	
Russell H	850	18½	18	18½	— ½	
RL Cem A	100	8	8	8		
RL Corp p	75	85½	85½	85½		
St Maur	37610	100	92	93	+ 1	
Sandwell	250	8½	8½	8½		
Saywette	350	365	350	365	+ 5	
Schneid	100	8	8	8		
Scintrex	1000	5½	5½	5½	— ½	
Scot York	130	13½	13½	13½	— ½	
Scot Lasal	130	30½	30½	30½		
Scot Paper	300	24½	24½	24½	+1½	
Scotts	1355	17½	17½	17½	— ½	
Seaway pr	800	8½	8½	8½	— ½	
Secur Cap	600	270	270	280	+ 5	
Shaw Pipe	2650	9½	9½	9½	+ ½	
Shell Inv p	1720	38½	36	36½	+ ½	
Shell Inv w	6180	17½	16½	17	+½	
Shell Can	1375	36	36½	36½	+ ½	
Shully's	200	6½	6	6	— ½	
Sifton Pro	290	5½	5½	5½		
Silverwd A	500	18½	17½	18½	— ½	
Silverwd B	100	18	18	18		
Simpsons	8446	18½	18½	18½	— ½	
Simpson S	100	24½	24½	24½	+ ½	
Skyline H	2000	8½	8½	8½	+ ½	
Slater Stl	2020	12½	12½	12½	— ½	
Slater C	100	8½	8½	8½	— ½	
Slate Wal	1234	8½	8½	8½	+ ½	
Somville p	25	40	40	40		
Southam	483	61	60½	61		
St Brooks	1469	17½	17½	17½	+ ½	
St Paving	440	8½	8½	8½		
Stly Brock	220	18½	18½	18½	+ ½	
St Can	10462	27½	27½	27½		
Steinbg A	400	17½	17½	17½		
Ster Trust	100	87	87	87		
Sturt Hse	100	86	86	86		
Suptst com	225	15	15	15		
Suptest od	388	41½	41	41		
Surpass C	100	200	200	200	+ 5	
T—Z						
Teck Cor A	5838	745	725	725	—15	
Teck Cor B	3250	630	615	620	—15	
Texmont	2000	99	98	99	+ 2	
Texoro	7000	28	24½	25	— 1	
Texsol	36350	83	77	77	— 7	
Thom L	1500	37	37	37	+ 2	
Tombill	2300	94	92	94	+ 2	
Tontine M	1500	167	165	167		
Tribag	5800	105	100	100	— 1	
Trin Chib	2100	13½	13½	13½		
Tundra	2000	22	22	22		
U Keno	2700	29	29	29	+ 2	
U Asbesto	700	570	560	560		
U Keno	220	685	685	685	—10	
Upp Can	1700	191	190	190		
Vespar	4520	24	24½	24½	— 1	
West Mine	2500	342	345	345	—20	
Whse	9300	28	27	28	+ 1	
Willroy	440	110	108	108		
Windfall	2600	13½	13	13	— 1	
Win El	17000	11	10½	11	+ ½	
YK Bear	1300	560	550	550		
Zimpa	150	20½	20½	20½	+ ½	

OILS

Alt East G	3100	625	565	625	+30	
Almin	30500	620	600	615	+ 5	
Am Leduc	3000	10½	10½	10½		
Asamera	30	21½	21½	21½	— ½	
Ashland O	200	26½	26½	26½		
Ashland pr	250	26½	26½	26½		
Berk OG	1450	115	110	113	+ 5	
BP OG	10695	715	705	705		
Bralor OG	100	245	245	245		
Calvert	500	15	16	16	+ 1	
CS Pete	8540	520	500	500	—15	
CS Pete w	1530	295	291	291	— 4	
C Dehi	1000	495	485	485	—15	
C Ex Gas	7650	425	415	420	— 5	
C Homestd	7500	800	770	780	—15	

BUSINESS and FINANCE

Editor: G. S. Kent

Wescan

Wescan Transport Ltd. will extend to May 23 its offer to buy the outstanding shares of Johnston Terminals Ltd. which remain after the deposit of 95 per cent of shares by the middle of last week.

The offer became binding on the balance of stock when holders of 460,000 common shares agreed to sell. Wescan now has in excess of 484,772 shares and has completed an agreement with Cornat Industries Ltd. to divide interest equally.

Stockholders will begin getting payment for their shares Wednesday at the rate of $12.50 common and $8 second preferred.

* * *

CIL

First-quarter earnings, as forecast, were lower than a year ago while sales in the period rose 6 per cent, reports Canadian Industries Ltd.

Earnings at 10 cents a share compared with six cents in 1970, despite sales amounting to $79.4 million.

A modest increase in profits for the year is forecast by president E. L. Hamilton, with the main thrust expected in the last half.

* * *

Sherritt

Sherritt Gordon Mines Ltd. of Toronto reports first-quarter net earings of $2.9 million or 26 cents a share, down from $6.74 million or 59 cents in the correspondihg 1970 period.

Revenue from sales dropped to $19.96 million from $28.98 million.

* * *

Scott

Scott Paper Ltd. has reported an increase of 1 per cent in sales for the first quarter of the year compared with the same period in 1970. President Arthur F. Armstrong said sales of houseold paper products would probably remain "modest" throughout 1971.

Net sales for the first quarter were $11.12 million with net income at $511,185. Sales in the first quarter a year ago were $11.01 million and profits were $495,462.

Mackenzie

Mackenzie Valley Pipe Line Research Ltd. will spend an additional 1.8 million for further research into the feasibility of constructing an oil pipe line from Prudhoe Bay, Alaska, to Edmonton.

President E. H. Hurd, who also is president of Vancouver-based Trans Mountain Oil Pipeline Co., said the company's research will encompass all phases of safety and possible effects on the environment. Total research expenses of the project now amount to $5.4 million.

Sixteen oil and pipeline companies are participants in the firm, founded in 1969.

* * *

Can. Int. Power

Canadian International Power Co. Ltd. reports consolidated net income for the year ended Dec. 31 at $14.4 million of $4.85 a share, up from $13.5 million and $4.55 in 1969.

Operating revenues last year amounted to $53.77 million, an increase of 10 per cent over 1969.

U.S. Citizens Soon to Peek At Credit Files

WASHINGTON (UPI) — A new law that goes into effect Sunday empowers Americans to peek in their own credit file and correct any false information.

Under the law, they can demand that the credit bureau send corrections to any stores, banks or insurance firms that received the false data within the past six months, and any employers who received it within the past two years.

The credit bureau also must tell who provided information included in the file, true or false.

Called the Fair Credit Reporting Act, the law requires credit bureaus to give individuals, on demand, "the nature and substance of all information" in their file, except medical data.

If a person contests anything in the file, the credit bureau is required to investigate the complaint. If the bureau then still insists the disputed information is accurate, the person has the right to place in the file a 100-word statement telling his side of the story.

At his demand, the credit bureau must then mail the statement to everyone who received the disputed report.

The law enables a person to check his file at credit bureaus even though he has no hint the file may contain erroneous information. For this service, the bureau can charge a "reasonable" fee.

But if the person finds something wrong, the credit bureau must correct it and then notify recipients of the report within 30 days, without charge.

The law also bars credit bureaus from sending out adverse information more than seven years old, although a bankruptcy can be reported up to 14 years later.

There is no time limit on information in reports of people seeking a loan or life insurance policy of $50,000 or more, or a job paying $20,000 a year or more.

The law is the second to go into effect this year aimed at easing the consumer credit plight. A law effective in January limited to $50 the amount a consumer can be charged for unauthorized purchases made on his lost or stolen credit card.

Although the $50 limitation was not effective until January, another significant provision in the same law went into effect last October. It banned mailing of unsolicited credit cards.

UNLIKELY NAME OF DAISY given this Japanese tug that arrived in harbor Sunday afternoon, fails to describe the red-hulled tug's appearance or towing capacity. She leaves here Wednesday, towing the former destroyers HMCS Crescent and HMCS Algonquin to Kaohsiung in Taiwan where they will be broken up for scrap. This is the Daisy's second visit to Victoria. She was here four years ago to tow two other vessels in the navy's "mothball" fleet, the former frigates HMCS New Glasgow and HMCS Antigonish.

Mercantile Bank of Canada To Sell Canadians Shares

WINNIPEG (CP) — The U.S.-owned Mercantile Bank of Canada intends to offer shares to Canadians this year.

Bank President P. H. Austin, in Winnipeg for a board of directors meeting, said in an interview the bank is working with a consultant to develop a plan for share distribution in Canada. He said the plan would bring about the "eventual Canadianization" of the bank.

Montreal-based Mercantile is wholly owned by the First National City Bank of New York. Mercantile's directors recently passed a bylaw setting up a program to sell 75 per cent of the bank's shares to Canadians within 10 years.

Pressure for the bank to sell shares to Canadians has been applied by the federal government, which is allowing the bank to grow only in relation to its transfer of ownership to Canadian interests.

Under the recently-adopted program, Mercantile will be permitted to increase its authorized capital to $40 million from the present $10 million by December, 1880. This will be accomplished by making six share offerings to Canadians. Each share offering will total $5 million.

Austin said the net result of the program will be to let First National Bank become less and less of a partner.

STARTED IN 1953

Mercantile was created in 1953 when a group of Dutch interests was granted a charter to operate in Canada. That group sold out to the New York bank in 1963. Today, Mercantile has 330 employees in seven Canadian cities.

It is the second smallest chartered bank in Canada, with assets for the fiscal year that ended Oct. 31, 1970 reported at $182,576,450, ahead of the Bank of British Columbia, which reported assets of about $90 million in 1970.

With new federal regulations, Mercantile's ceiling on liabilities has been raised to $800 million from $200 million.

Austin said: "Our expansion will not be excessive. We will remain as a corporate type of bank. Although we do service the retail market, we are not yet at the point where we are ready to open a second branch in any Canadian city."

He said the bank would welcome competition and noted there appeared to be a trend for groups of local people to form regional banks.

Five-Year Wait Forecast For China Trade Shifts

TORONTO (CP) — Leaders of a Hong Kong trade mission touring Canada say they expect it would be at least five years before trading patterns would be changed between the United States and the People's Republic of China.

The Chinese allowed U.S. reporters this month to accompany a U.S. ping pong team visiting China.

About 20 per cent of the value of Hong Kong's exports consists of items brought in from other countries, primarily China, and re-exported. Hong Kong re-exported about $480 million worth of U.S. goods last year. About $5.7 million of that total was merchandise re-exported to China.

Francis Tien, vice-chairman of the Hong Kong Trade and Development Council, says it is difficult to predict whether there will be trade between the U.S. and China. Despite the cultural exchange, there have been no government-to-government negotiations, he said.

All goods shipped from Hong Kong to the U.S. must bear a certificate stating they did not originate in a Communist country, Tien said.

The Hong Kong trade council plans to open an office in Toronto this year and Mr. Tien said it will have a staff of two or three.

The 20-member trade group is on a three-week tour of Canada that began in Vancouver and ends next week in Montreal.

Canada is Hong Kong's fifth-largest trading partner, after the U.S., Britain, West Germany and Japan.

Canada imported $65 million (U.S.) worth of goods in Hong Kong last year and exported $21 million to the territory.

CANADIAN BONDS

TORONTO (CP)—Bond quotations for Monday, April 19, provided by the Investment Dealers' Association of Canada:

	Bid	Ask
Canada and Guaranteed		
5 1 June 1971	100.05	100.20
6 1 June 1971	100.45	100.60
a6¾ 1 October 1971	100.65	100.80
6 1 October 1971	101.65	101.80
6 15 December 1971	100.85	101.00
7¼ 1 April 972	102.25	102.40
6½ 1 April 1972	101.50	101.65
4¼ 1 September 1972	98.05	98.25
6¼ 15 December 1972	100.40	100.60
8 1 February 1973	104.20	104.40
7 1 February 1973	103.40	103.60
7 1 April 1973	103.65	103.85
6½ 1 July 1973	103.10	103.30
6¾ 1 July 1973	103.60	103.80
5 1 October 1973	99.80	100.00
6¼ 1 December 1973-84	102.80	103.00
7¼ 1 April 1974-7¼-84	106.10	106.30
5 1 April 1974	99.80	100.00
7 15 June 1974	104.75	105.25
8 1 October 1974-86	108.50	108.65
5½ 1 December 1974	100.00	101.50
6½ 1 April 1975	103.00	103.50
5½ 1 October 1975	98.75	99.25
7¼ 1 April 1976	108.25	108.75
7¼ 1 July 1976	105.50	106.00
7½ 15 December 1976-8-85	107.25	107.75
5½ 1 April 1976	98.75	99.25
5¼ 1 June 1976	89.00	90.00
7 1 September 1977	106.00	106.50
8¾ 15 January 1978	87.00	88.00
8 1 July 1978	103.00	103.50
3¼ 1 October 1979	90.00	91.00
5½ 1 August 1980	94.50	95.50
4½ 1 September 1983	83.25	83.75
5 1 June 1988	80.00	81.00
6¾ 15 February 1989	97.25	98.25
5½ 1 May 1990	83.00	84.00
5¾ 1 September 1992	96.00	97.00
6½ 1 October 1995	94.00	95.00
3¾ 1 March 1998	60.00	62.00
3 Perpetuals	40.00	42.00
CNR 5½ 15 December 1971	100.15	100.35
CNR 3¾ 1 February 1974	96.25	96.45
CNR 5 15 May 1977	94.00	95.00
4 1 February 1981	80.00	81.00
5¾ 1 January 1985	90.00	91.00
5 1 October 1987	80.00	81.00
Provincials and Guaranteed		
Alta 8¾ 15 April 1990	107.00	109.00
Alta T 8 15 Sept. 1974	102.50	104.50
Alta T 6¾ 1 March 1981	90.00	91.00
A M P C 6¾ 1 June 1990	105.00	107.00
A M P C 7¼ 15 March 1983	93.00	95.00
BC H 9¾ 15 April 1981	79.00	80.00
Man T 8 15 Sept 1974	102.50	104.50
Man T 7 15 Feb. 1983	91.50	93.50
Man H 9 1 April 1990	107.00	109.00
Man H 8 1 April 1991	99.00	100.00
Nfld 9¼ 15 Aug. 1990	103.00	105.00
NB 9 2 July 1994	105.00	107.00
NB 7¾ 1 March 1996	96.00	97.00
NB Pow 9 2 Aug. 1975	104.00	106.00
NS 9¼ 15 July 1990	106.00	108.00
NS 7¾ 1 March 1981	93.00	94.00
Ont 3¾ 15 Oct. 1983	82.00	84.00
Ont 7 15 Feb. 1988	94.00	96.00
Ont H 8¼ 1 Oct. 1974	103.00	105.00
Ont H 8½ 1 Dec. 1984	106.00	108.00
Ont H 7¼ 4 Feb. 1986	97.00	98.00
Ont H 7¾ 1 April 1986	98.00	99.00
Ont H 9 30 June 1995	110.00	112.00
Ont H 9 1 Feb. 1996	110.00	112.00
PEI 9¼ 15 March 1980	103.00	105.00
Que 9¼ 1 Oct. 1973-8-85	103.00	105.00
Que 9½ 1 Oct. 1985	105.00	107.00
Que 8 8 Feb. 1994	97.00	98.00
Que H 9½ 1 Feb. 1975	104.50	106.50
Sask 6 1 March 1967	86.00	88.00
Sask 7¼ 15 Aug. 1968	96.50	98.50
Sask 8¾ 1 Dec 1990	106.00	108.00
Corporations		
Alta 9¾ 1 April 1990	103.00	105.00
Alta G 9¼ 15 Dec. 1990	102.50	104.50
Alcan 9¾ 2 Jan. 1991	105.00	107.00
Bell C 8 1 May 1977-8¼-80	102.00	104.00
Bell C 8 15 March 1982	98.00	100.00
Bell C 9¾ 14 Aug. 1986	107.00	109.00
BC Sug 9½ 15 Sept. 1987	103.00	105.00
BC T 8¼ 1 March 1994	98.50	100.50
Cons Gas 8½ 1 Feb. 1991	98.00	100.00
CPR 8¾ 1 Feb. 1992	102.50	104.50
C P R L 9¾ 1 Oct. 1980	102.00	104.00
Cotasco 9 1 Feb. 1991	102.50	105.50
Eat Ac 8¾ 15 Jly 1974-79-89	102.50	104.50
Falcon 7¾ 24 Feb. 1991	95.50	97.50
Gulf O 8½ 1 Dec. 1989	104.00	106.00
Gulf 8¾ 15 Sept. 1975-8½-90	104.50	106.50
Hiway Ac 9¼ 1 March 1988	104.50	106.50
Imp Oil 8¾ 15 Aug. 1989	104.50	106.50
Int Nickel 9¼ 1 Oct. 1990	106.00	108.00
Int Ac 9¼ 15 Oct. 1992	104.00	106.00
Labatt 9¾ 1 Sept.1990	103.00	105.00
Mass-F 9¾ 15 June 1989	101.00	103.00
Noranda 9¼ 15 Oct. 1990	105.00	107.00
Nor Cent 8¾ 15 Jan. 1991	101.50	103.50
Nor Elec 9¼ 30 April 1990	105.00	107.00
Pac Cent 8 15 Feb. 1986	95.50	97.50
R Leasing 8¾ 15 Feb. 1981	100.00	102.00
Simpsons 9¼ 15 Dec. 1989	104.00	106.00
Sears 8¾ 15 Jly 1974-79-89	102.50	104.50
Tr C Pl. 9 1 Dec. 1989	90.00	94.00
Convertibles		
Acidands 7½ 15 June 1988	75.00	80.00
Alta G 7¾ 1 Feb. 1990	127.00	131.00
Block Br 8¼ 15 Oct. 1988	87.00	91.00
Cons G 5½ 1 Feb. 1989	98.50	100.50
Dynasty Exp 7 1 April 1982	73.00	75.00
Scurry R 7¾ 1 May 1988	94.00	98.00
S Sears 4½ 15 Oct. 1988	84.00	88.00
Tr C Pl. 8 1 Dec. 1989	90.00	94.00
WCoast Tr 7½ 1 Jan. 1991	115.00	117.00
Gt N Cap 5 15 May 1979	102.00	107.00

$ EXCHANGE

VICTORIA—Purchase of U.S. funds in terms of the Canadian dollar was quoted by Royal Bank at $1.00¼ for cheques. $1.00¼ for cash, .99¼ for silver. Selling rates were $1.01¼ for cheques and $1.01¾ for cash.

NOON PRICES

MONTREAL (CP)—The U.S. dollar in terms of Canadian funds was unchanged today at $1.00 29-32. Pound sterling was off 1-48 to $2.48 11-48.

NEW YORK (CP)—The Canadian dollar was unchanged at 99 19-64 in terms of U.S. funds. Pound sterling was down 1-64 at $2.41 15-16.

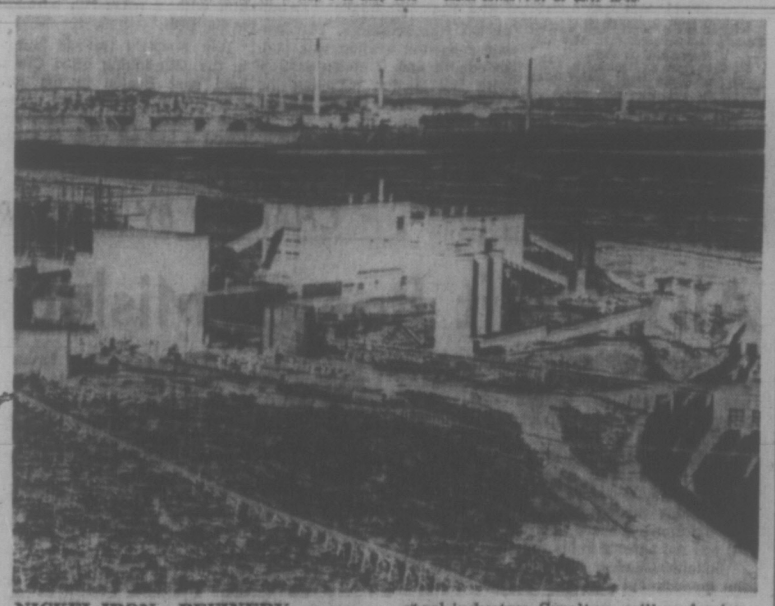

NICKEL-IRON REFINERY constructed by Falconbridge Nickel Mines Ltd. in Sudbury Ont., produces pellets in commercial form for the steel industry. Smelter, mill and mine headframes are seen in background. (CP Wirephoto)

B.C. Ad Ban Effects Seen By September

Attorney-General Leslie Peterson indicated Monday the magazine publishing industry will have to wait until closer to Sept. 1 to find out how it will be affected by the government's total ban on liquor and cigarette advertising.

But Peterson repeated earlier indications that regulations to be made by the cabinet may exempt distributors of out-of-province publications from prosecution in the event that liquor or cigarette advertisements are contained in such publications.

The attorney-general said the government doesn't "purport to exercise legislative authority outside B.C." and compared the Sept. 1 advertising bans to cleaning up a backyard in autumn.

"A few leaves may blow in from the neighbor's yard but that doesn't mean you shouldn't try to clean up your own yard," he said.

Peterson also said in response to questions that he doesn't "buy the argument" of Canadian distillers who say it is hypocritical of the government to try to ban advertising of liquor when it is in the bottling and selling business.

The government is concerned about the social problems created by the use of alcohol and is trying to do something about it, he said.

J. P. Gordon New Stelco Head

TORONTO (CP) — J. P. Gordon, 50, was elected president of the Steel Co. of Canada Ltd. Monday in a series of changes in top management of Canada's largest steel company.

H. M. Griffith, 66, moves up from president and chief executive officer to chairman of the board and chief executive officer.

V. W. Scully, 71, the former board chairman, becomes chairman of the executive committee of the board.

Gordon, the seventh president in Stelco's 61-year history, is a native of Hamilton and joined the company 25 years ago as a utility man.

He was made a senior vice-president late in 1969 and was elected to the board last year.

Griffith told shareholders first-quarter results will be released next week and "will not be as good as we had hoped." He said demand reflected the slowdown in the economy.

Prospects beyond mid-year depend largely on "the mood and performance of the Canadian economy." But the company foresees "the need for nine million tons of steel capacity by 1980.

Woolco

NOTICE

RUG RIOT

Continues April 20th to 28th

Shop Now — Save Now, As Some Quantities are Limited

Latex Back Ozite
12' width. Use inside or out. Good colour selection.
Sq. yd. 2.74

H.D. Bonded Rubber Back Ozite
12' width. Use inside or out. Good colour selection.
Sq. yd. 3.67

Ozite Runner
36" wide. Thatch tweed design with bonded rubber back. Lin. ft. 1.67

SPECIAL SALE

VOLVO

ALL MODELS AT LOWEST POSSIBLE PRICES WITH HIGHEST TRADE-IN ALLOWANCES FOR YOUR POPULAR IMPORT CAR GUARANTEED NOW ONLY AT

Brian Holley

VOLVO
3819 Douglas St.
Phone 384-1161

We're bullish about an industry that's been in cold storage for millions of years.

Canada's hydrocarbon resources are largely submerged under the northern tundra. And they've been there for a long time.

It costs a lot to get them out. And until someone makes it financially worthwhile, Canadians are inclined to leave them where they are.

That's why western oils have always been around, but never really on the move.

Not until now.

We've just finished an extensive study of the entire gas and oil industry in western Canada, and, in our opinion, the future looks bright.

For one thing, the United States faces a supply deficit of hydrocarbons that is expected to reach the critical level by 1975.

By that time western U.S. production from Texas north to Cook Inlet will be on the decline. Prudhoe Bay, Alaska, should come on stream about then, but even at conservative estimates its reserves would be consumed (based on total U.S. consumption) within a little over three years.

In the past the United States, Europe, and Japan have looked to the Middle East to keep their demands supplied.

But Middle East prices have soared over the last few years. And Middle East interest in doing business with any of the Western Nations has not.

Suddenly Canada looks like a nice safe country to do business with. We have a predictable economy, we're politically stable, and we've got the goods.

Drilling in the Mackenzie Delta, the Arctic Islands, and the offshore areas of eastern Canada indicates a vast undeveloped supply of hydrocarbons.

Now you see why we believe selected western oils should show good gains in the months and years ahead.

If we're right, it won't mean we spot all the trends, nobody does. But we do have a staff of specialists constantly looking for new trends and studying the investment significance of each.

We figure that puts the odds in our favour.

Royal Securities:
We look for the trends.

Royal Securities Corporation Limited is affiliated with Merrill Lynch, Pierce, Fenner & Smith of Canada Limited.

Habs' Coach Wary

Won't Predict On Next Series

MONTREAL (CP) —Coach Al MacNeil was not gloating Monday as he savored Montreal Canadiens' upset win over Boston Bruins in the Stanley Cup quarter-final playoff series.

Nor was MacNeil making any rash predictions about the semi-final series which begins here tonight against Minnesota North Stars.

"When you make the right combinations and you win, you're great," said MacNeil, who took over the coaching reins from Claude Ruel last Dec. 3.

"When you make the same combinations and you lose, you're all wet."

After Montreal took two of the first three games of the series against the Bruins and then lost the next two, MacNeil's coaching was criticized.

QUESTION PETE'S ROLE

A sore point was the continual use of young Peter Mahovlich as a penalty killer, thereby cutting use of the 35-goal scorer's offensive talent.

He was also denounced for using rookie defenceman Pierre Bouchard in some tight situations.

"Using the big guys (Frank and Pete Mahovlich) in killing penalties was the right strategy. You use your best to stop their best. To use anybody else was trying to commit suicide."

Canadiens will likely use the same lineup that beat Boston Saturday. This would mean that Jean Beliveau, who suffered a badly-bruised foot, will be playing.

Meanwhile, Minnesota coach Jack Gordon has veteran Doug Mohns listed as a doubtful starter. But right winger Bill Goldsworthy, injured in the second game of the quarter-final series against St. Louis, will be back in action.

Gordon doesn't mind his team being an underdog in the series.

"That's fine with me if people think that," he said. "I hope they come out strong like that. It's good fuel for me.

"We took one point from Boston and three from Montreal. We didn't have much of a choice," he added referring to the semi-final opposition.

The game starts at 8 p.m. EST and will be televised on the CBC from the opening faceoff.

REFRESHING moment is enjoyed by Elvaro Mejia after Colombian won annual Boston marathon Monday. Winner jumped into nearby pool after crossing finish line. (AP Wirephoto)

Sprint Decides Marathon Duel

BOSTON (AP) — Alvaro Mejia, an unemployed metal worker from Colombia via Redwood City, Calif., was the proud owner of a diamond studded solid gold sunburst medal and a laurel wreath today after a dramatic victory in the 75th Boston A. A. Marathon Monday.

The 30-year-old Mejia, who finished 10th in the 10,000-metre run in the 1968 Olympics, registered his greatest triumph by out-kicking favored Pat McMahon in a stirring race to the wire at the end of the 26-mile, 385-yard grind from Hopkinton to Boston.

The Canadian Track and Field Association sent a 10-man team to the marathon and the top runner was Ron Wallingford of Sudbury, Ont., who finished ninth in 2:26.19.

The only other Canadian in the top-20 finishers was Robert Kochan of the University of Saskatchewan, who was 19th in 2:28.53.

There were 887 starters.

RUN ABREAST

Mejia, who edged McMahon in the Colombian's first marathon in California earlier this year, and the former Irish Olympian, now a school teacher in nearby Lowell, engaged in one of the hottest duels in BAA history.

They ran abreast virtually all the way, often accidentally bumping elbows and even sharing water-soaked sponges handed to one or the other by spectators.

Then, with the finish line just around the corner, Mejia, turned sprinter and hit the wire about 20 yards ahead of his weary rival.

Mejia was timed in two hours, 18 minutes, 45 seconds, just five seconds faster than McMahon.

South Africa's John Halverstadt closed strongly to take third place in 2:22.23. John Vitale of New Haven, Conn., was fourth in 2:22.45, and Byron Lowry of San Francisco fifth in 2:23.20.

The sentimental favorite, Johnny (The Elder) Kelley, 63, of Watertown, Mass., appeared in his 40th marathon, finishing 725th in 3:35.47.

John Mowatt of Toronto was 29th in 2:32.19; Arthur Taylor of the Kitchener-Waterloo, Ont., Track Club 35th in 2:33:34; Gerry Peal, Port Colborne, Ont., 36th in 2:33:48; Gary Harrison, Vancouver, 37th in 2:34; Ray Will, Sarnia, Ont., 48th in 2:37:22; Morris Aarbo, Edmonton, 52nd in 2:37:54, Mick Georke, Toronto, 69th in 2:39:36; Peter Lever, Toronto, 116th in 2:47:02, and Dr. Bill McInnis, London, Ont., 182nd in 25:0.

Test History Made as India Cinches Series

PORT OF SPAIN, Trinidad (Reuter) — India clinched a historic test series victory over the West Indies Monday as the fifth and final cricket test here ended in a draw with the home side fighting desperately to avoid defeat.

The result gave India the rubber by 1-0 — their first series success against the West Indies — and came after a highly-dramatic play which saw India's tiny opening batsman Sunil Gavaskar become only the second player in test history to score both a century and a double century in the same match.

The West Indies, in a winning position Sunday, were within two wickets of defeat Monday after India's second innings terminated at 427 shortly after lunch.

West Indies were left to make 262 runs to win in 95 minutes and 20 overs.

They continued to chase runs till their sixth wicket went down in the second of the last 20 overs. Then Clive Lloyd, who had been punishing the bowling effectively, and Charlie Davis put up the shutters.

Scores in the final test were: India 360 and 427; West Indies 526 and 165 for eight.

Bullets Oust Knicks On Last-Minute Shot

By Associated Press

There'll be a new National Basketball Association champion this year.

New York Knickerbockers were dethroned Monday night on their home floor in Madison Square Garden when Fred Carter hit with a jump shot 68 seconds from time.

The field goal gave Baltimore Bullets a 93-91 victory in what was the seventh game of the Eastern Conference final.

Bullets, who haven't been in the final since 1948 and lost in playoffs in 1969 and 1970 in the playoffs, go to Milwaukee for a Wednesday game which will open the best-of-seven league final.

Bucks, favored to win this season, took the Western Conference championship on Sunday night by defeating Los Angeles Lakers, 116-98.

On Monday, Carter's basket gave Bullets a 93-89 lead and set up a hectic finish. Walt Frazier brought Knicks within two points, then the teams traded missed shots before Gus Johnson was called for travelling and the Knicks were awarded the ball out of bounds.

They had 11 seconds left but Bill Bradley's desperate off-balance shot from a corner fell short.

Earl Monroe led Bullets with 26 points, a total matched by losers' Dick Barnett.

DRYDEN DISCOVERED BY RUEL

'HIS HAND IS SOMETHING ELSE'

'Monster' Comes Home a Hero

MONTREAL (CP) — At Cornell University, where he three times made all-America, Ken Dryden was known as "the monster."

The 23-year-old former Junior B goalie from Toronto, and today the toast of Montreal, is 6-foot-3 and 212 pounds. And he's one big reason why Montreal Canadiens are in the Stanley Cup semi-final and Boston Bruins are not.

"That . . . hand of his is something else," said Johnny McKenzie of the Bruins. "We've caught him out of position at least a dozen times and shot for three-quarters of an empty net. Zap—that big mitt comes out of thin air.

"Twice I've had my stick in the air and was breaking into my goal-scoring dance when he's done that."

The assessment of Dryden was made when the clubs were tied 2-2 in their best-of-seven quarter-final.

After the seventh game, McKenzie elaborated:

"He doesn't intimidate you, he just covers a heck of a lot of net. He just stays cool all the time and never gets frustrated."

THREE MORE

Ned Harkness, now general manager of Detroit Red Wings and Dryden's coach at Cornell said he was "the finest goalie I ever coached."

Harvard coach Ralph Welland said "I simply cannot remember a better college hockey goalie."

Ron Ryan, coach at Colgate, said Dryden was "the best college hockey goalie in history."

He was discovered by a portly Montreal Canadiens scout—Claude Ruel—whose brief tenure as Canadiens' head coach ended earlier this year.

IT WAS CHEAP

Ruel's assessment of Ken Dryden led the Canadiens to part with $2,000 for the youngster's negotiation rights. That was in 1964 and none of the money went to Dryden.

But education came first and Dryden, whose first choice was Princeton, succumbed to the soft-sell blandishments of Clinton Rossiter, author and professor of government at Cornell.

Dryden took a course from Rossiter before he decided to major in history instead of government. He got a B grade and maintained it throughout his school life.

Dryden wanted to go to Yale, Harvard, Toronto or McGill to study law.

He chose McGill and the Canadiens.

STEPPED-UP ACTION

"My arrangement with Canadiens was this," he said. "I attended McGill fulltime, practised once or twice a week and played one home game a week with Montreal Voyageurs in the American League.

"I figured I could handle that much hockey along with law studies. But at Christmas, after the first term, I felt I could accept a heavier hockey load. I joined Voyageurs fulltime and made the road trips. It was all working out well."

But between Cornell and McGill there was a two-game stint with the Canadian national team in the world hockey championships of 1969 in Stockholm. Dryden filled in for injured Steve Rexe and stopped the U.S. 1-0 before bowing 4-2 to Sweden.

Dryden was happy with the Voyageurs and his studies. Then the Canadiens encountered problems.

HE WAS NEEDED

Rogatien Vachon, playoff hero of 1967 and 1969 had a bad season. Young Phil Myre wasn't ready for the NHL.

Dryden was promoted to the big team on March 7, the last date on which he could earn playoff eligibility.

He played six games before the regular season ended—and won them all. When the quarter-finals opened against Boston, Dryden got the nod.

The rest is history.

"Canadiens eased me into the NHL as much as possible," Dryden said.

"I played my first couple of games on the road against expansion teams which meant I missed the pressure of the Montreal Forum until I had a chance to see what the league was about."

To keep up with his schooling, he has a friend take notes for him in classes he must miss and he carries his books with him on the road.

Does the pressure of hockey, combined with the pressure of playoff hockey get to him?

"Before the second game in Boston, when I couldn't sleep, I read a book on trusts," he said.

"And I fell asleep. There's nothing like trusts to put you to sleep."

Rangers' Goalie Doubtful Starter

CHICAGO (CP) — Chicago coach Billy Reay isn't panicking despite his team's 2-1 overtime loss to New York Rangers Sunday.

Fact is, he thinks the setback in the opening game of the National Hockey League's semi-final did the Black Hawks some good.

"We needed that kind of game to hone off the edges," Reay said Monday while some of his players went through an unsupervised practice.

Reay was referring to hints by some observers of Sunday's contest that the Black Hawks may have lost their touch in finishing off around their opposition's net during a week's layoff. The Hawks were idle after they eliminated Philadelphia Flyers in four straight games of their best-of-seven Stanley Cup quarter-final.

Although New York outshot the Hawks 34-32 Sunday, Chicago controlled most of the game, missing numerous opportunities, but led only 1-0 after two periods. The Rangers came back to tie the score with less than four minutes remaining in regulation time.

CLASH TONIGHT

Chicago and New York meet in the second game here tonight, then travel to New York for games Thursday and Sunday.

Rangers' manager-coach Emile Francis wouldn't commit himself as to status of Ranger goaltender Ed Giacomin, who suffered a cut left hand Sunday.

Bobby Hull, Hawks superstar left winger, collided with Giacomin midway through the second period and his skate inflicted the wound on Giacomin's hand which required five stitches to close.

"I'll make the decision Tuesday," Francis said. "Giacomin's hand got pretty swollen after the injury and we'll have to keep watching it."

COULD BE VILLEMURE

If Francis decides to rest Giacomin, he'll call on Gilles Villemure to face Chicago. Villemure and Giacomin shared New York's goaltending duties all year, winning the Vezina Trophy which goes to the team allowing the fewest goals during the season.

Francis was a little upset that Chicago newspapers mentioned the Black Hawks' missed scoring opportunities but refrained from commenting on New York's chances.

"All I read in the newspapers is about all the chances you (Chicago) missed. There was nothing about all the shots we blew."

He referred specifically to plays where Hadfield put a shot over the open net and another where Jean Ratelle was wide with a similar drive.

"They don't miss those all the time, you know," he said.

Shamrocks Open Against Burrards

Victoria Shamrocks, who open the fourth annual pre-season Sid Greenwood Memorial Trophy tournament in Memorial Arena on Thursday night, begin both the home and away portions of the Western Lacrosse Association schedule against Vancouver Burrards.

Shamrocks face three-time champion New Westminster Salmonbellies at 8 p.m. Thursday in the first game of the four-team, round-robin tournament.

Proceeds from the tournament go to the B.C. Lacrosse Association.

The Irish open the regular season against the Burrards on May 4 in Vancouver and then return to Memorial Arena to open the home season on May 5.

The other WLA squad is Coquitlam Adanacs.

Schedule for 1971 season:

HOME

May 5, Wednesday — Vancouver.
May 12, Wednesday — Coquitlam.
May 26, Wednesday — Vancouver.
June 2, Wednesday — Coquitlam.
June 9, Wednesday — New Westminster.
June 13, Sunday — New Westminster.
June 23, Wednesday — Coquitlam.
June 30, Wednesday — New Westminster.
July 7, Wednesday — Vancouver.
July 11, Sunday — New Westminster.
July 14, Wednesday — Coquitlam.
July 28, Wednesday — Vancouver.
July 31, Saturday — Vancouver.
August 4, Wednesday — Coquitlam.
August 14, Saturday — New Westminster.

AWAY

May 4, Tuesday — at Vancouver.
May 15, Saturday — at Coquitlam.
May 20, Thursday — at New Westminster.
May 25, Tuesday — at Vancouver.
June 5, Saturday — at Coquitlam.
June 10, Thursday — at New Westminster.
June 16, Wednesday — at Vancouver.
June 26, Saturday — at Coquitlam.
July 1, Thursday — at New Westminster.
July 5, Tuesday — at Vancouver.
July 17, Saturday — at Coquitlam.
July 22, Thursday. — at New Westminster.
July 27, Tuesday — at Vancouver.
August 7, Saturday — at Coquitlam.
August 12, Friday — at New Westminster.

MEDALLIONS PRESENTED TO MAPLETTES

Medallions were presented to the Victoria Maplettes basketball team Monday night at Saanich council.

Tht joint ceremony was attended by Oak Bay Mayor Frances Elford and Victoria Ald. Ove Witt because team players come from all three municipalities.

The Maplettes recently won their third senior women's Canadian championship in the last four years and were second in the 1971 Canada Winter Games at Saskatoon.

Clive Cross Tops Riflemen

Clive Cross of Victoria emerged as the overall winner Sunday from the two-day Overseas Bowl shoot sponsored by the B.C. Rifle Association's Vancouver Island division at Heal's Range.

Cross accumulated an aggregate of 348-28v over the 300, 500 and 600-yard ranges Saturday as well as the 800, 900 and 1,000-yard competitions on Sunday.

The shoot was held in honor of two members — Alec Boyte of Victoria and Vic Finholm of Parksville — who will be competing in the annual matches at Bisley, England, this July.

Boyte, a cadet with Princess Patricia's Canadian Light Infantry, has earned a place on the Royal Canadian Army Cadet team while Finholm is a member of the Dominion of Canada Rifle Association contingent.

Thirty-five shooters from the Island and Mainland toop part in the competition at the weekend with the top aggregate scores as follows:

Clive Cross, Victoria	348-28v
Sandy Peden, Victoria	341-24v
Jim Halter, Victoria	340-26v
Eric Andrews, Victoria	337-32v
Gaz Cross, Vancouver	337-31v
Jack Cranter, Vancouver	336-30v
Bill McCoubrey, Victoria	336-26v
Gunner Westling, Vancouver	336-26v
Mary Robinson, Victoria	335-28v
Fran Morse, Victoria	332-28v
Phil Wall, Victoria	333-24v
Robert Walker, Victoria	333-23v
Don Bullock, Vancouver	330-22v
Dave Hoon, Victoria	327-21v
Alec Boyte, Victoria	327-18v
Ron Morrison, Victoria	326-24v
Jim Finholt, Vancouver	325-28v

sports

Giants Ring Up Ninth Straight

By The Associated Press

There's a job for Ron Bryant in San Francisco Giants' starting rotation, but he may become eligible for unemployment compensation waiting for it.

The 23-year-old left-hander took over for ailing Frank Reberger with none out in the first inning Monday and went the rest of the way in a 4-2 National League triumph over St. Louis Cardinals. It was the Giants' ninth consecutive victory.

"He got stronger as he went along," said manager Charlie Fox, who added that Reberger would have his sore shoulder x-rayed and Bryant would replace him as a starter. Unfortunately for Bryant, his first start isn't just around the corner.

With Juan Marichal and Gaylord Perry slated to pitch tonight and Wednesday and off-days scheduled Thursday and next Monday, it will be late next week before Bryant gets his shot.

Elsewhere on a slim major league schedule, Los Angeles Dodgers defeated San Diego Padres' 3-2 in another National League game while Minnesota Twins outlasted Kansas City Royals 9-8 and Cleveland Indians nipped Boston Red Sox 5-4 in 13 innings in American League play.

HAS TO WAIT

Marichal and Perry, Fox said, "have got to pitch every four days, so we'll drop Bryant out of the rotation this weekend."

Bryant relieved Reberger with two runners on base and Jose Cardenal's double put the Cardinals in front 1-0. But the Giants quickly tied it up against Jerry Reuss on Willie Mays' double and a single by Dick Dietz and took the lead in the third on Chris Speier's single, a walk to Mays and another single by Dietz.

Bryant singled in the fifth and scored on a bases-loaded walk and Bobby Bonds crashed his fifth home run of the season for the final tally.

The Padres took a 2-0 lead off Don Sutton in the first inning on four singles and a walk, but the Dodgers bounced back with a run in the third on doubles by Willie Davis and Wes Parker. They won it in the eighth when Davis and Parker singled and, after a sacrifice and an intentional walk, Billy Grabarkewitz lashed a two-run double.

KILLEBREW HOT

Harmon Killebrew drove in six runs as Minnesota built a 9-0 lead and then survived a Kansas City counter-attack, including Bob Oliver's grand slam homer.

Killebrew delivered a two-run single in the first, a run-scoring grounder in the second and his second homer of the season, a three-run shot, in the third. The Royals nicked Jim Kaat for a run in the fourth and chased him with a seven-run outburst in the fifth.

Roy Foster's two-run homer in the 13th inning lifted Cleveland past Boston in the Red Sox' annual Patriots Day game. The homer, off Bill Lee, followed a lead-off walk to Craig Nettles.

BASEBALL SCOREBOARD

NATIONAL LEAGUE

Eastern Division

	W	L	Pct.	GBL
Montreal	7	3	.622	--
Pittsburgh	7	3	.583	--
New York	5	4	.556	½
St. Louis	7	6	.538	2
Chicago	5	6	.455	2½
Philadelphia	3	7	.300	3

Western Division

	W	L	Pct.	GBL
San Francisco	12	3	.857	--
Atlanta	7	4	.636	3½
Houston	6	6	.571	4
Los Angeles	6	7	.538	4
Cincinnati	3	7	.300	6
San Diego	3	9	.250	6

St. Louis 100 000 001— 2 7 0
San Francisco 101 010 10x— 4 9 0
Reuss 1-2, Taylor (5), Drabowsky (7) and Simmonds; Reberger, Bryant 1-0 (1) and Dietz. Home run: San Francisco — Bonds (5th).

Los Angeles 001 000 020— 3 6 1
San Diego 200 000 000— 2 7 0
Sutton, Mikkelsen 2-0 (7) and Sims; Roberts 0-2, Severinsen (8) and Cannizzaro.

AMERICAN LEAGUE

Eastern Division

	W	L	Pct.	GBL
Baltimore	7	2	.778	--
Washington	6	4	.600	1
Cleveland	5	3	.500	2
New York	5	5	.455	2½
Boston	4	5	.444	2½
Detroit	4	7	.364	3½

Western Division

	W	L	Pct.	GBL
California	7	4	.637	--
Oakland	6	4	.600	½
Milwaukee	6	5	.545	1½
Kansas City	6	5	.545	1½
Minnesota	6	5	.545	1½
Chicago	4	9	.308	4½

Cleveland 000 300 000 000 2— 5 10 1
Boston 000 002 010 000 1— 4 7 1
Arlin, Foster, Machemehl (9), Colbert (10), Mingori 1-0 (11) and Fosse; Nagy, Lyle (9), Bolin (9), Brett (10), Lee 0-1 (12), Lamb (13) and Josephson. Home runs: Cleveland — Harrelson (1st), R. Foster (13th).

Kansas City 000 170 000— 8 9 2
Minnesota 243 000 00x— 9 8 1
Rocker 0-2, Fitzmorris (2), Abernathy (8) and May, Kirkpatrick (8); Kaat, Barber 1-0 (5), Perranoski (9) and Tischinski. Home runs: Kansas City — Oliver (3rd); Minnesota — Killebrew (2nd).

PACIFIC COAST LEAGUE

Tucson 11, Spokane 10.
Portland 3, Hawaii 1.

INTERNATIONAL LEAGUE

Charleston 3, Rochester 3.
Syracuse 8, Louisville 2.
Toledo 1, Tidewater 0.

Gaston Brothers Centennial Heroes

VANCOUVER (CP) — Vancouver Centennials' Bill Gaston scored at 2:49 of sudden-death overtime Monday night as the Centennials edged Kamloops Rockets 4-3 to tie the British Columbia junior Hockey League best-of-seven final at 1-1.

The teams played scoreless hockey for two periods — then split six goals in the third period to force overtime.

Bob Gaston scored the tieing goal for Vancouver with 11 seconds remaining in regulation time as the Centennials pulled goaltender Lionel Trudell in favor of an extra forward.

It was the first time this season that Vancouver scored after pulling the goaltender.

Kamloops opened fast in the third period with Oliver Steward scoring two goals within 55 seconds. Ray Todd and Gord Stewart of Vancouver tied the score 2-2. Wayne Bianchin put the Rockets ahead 3-2 and that was the way it stood until Bob Gaston's tieing goal.

The first regulation overtime period was scoreless. The second overtime session was sudden-death and it ended at 2:49 with Bill Gaston whipping the puck past Jim Evans in the Kamloops net.

Third game of the series goes Wednesday night in Kamloops.

HOCKEY TRAIL

AMERICAN LEAGUE
Springfield 8, Cleveland 2.
(Best-of-five semi-final tied, 1-1.)

CENTENNIAL CUP
Charlottetown 7, Detroit 4.
(Charlottetown leads best-of-seven Eastern Canada semi-final, 3-0.)

ONTARIO JUNIOR
St. Catharines 8, Montreal 2.
(St. Catharines leads best-of-seven semi-final, 3-1, one game tied.)

ALLAN CUP
Calgary 4, Nelson 2 (Calgary wins western round-robin final).

BRITISH COLUMBIA JUNIOR
Vancouver 4, Kamloops 3 (best-of-seven final tied 1-1).

'IT'S A LONG SEASON'

CHICAGO FUMBLING

Slump Fails to Faze Durocher

CHICAGO (AP) — It's a long season, says manager Leo Durocher, and no time to worry about his Chicago Cubs' shaky start in the National League East race.

"I don't have a crystal ball, but I've been in this business too long to get depressed over a slump," said Durocher Monday.

Leo's puzzling Cubs, returning from a 3-8 road trip, today opened a 12-game home stand in a three-game set against Houston Astros.

In losing a four-game series to the Giants at San Francisco last weekend, the Cubs dropped to fifth in the NL East standings with a 4-9 record.

"We're glad to be home after one of those things on the road," said the 64-year-old Durocher.

"Against San Francisco, we ran into a hot ball club. Everything they did was right and everything we did was wrong.

"I can remember my New York Giants lost 11 straight in 1951 and then went on to win the pennant. We'll start putting it all together. Let's see what happens now that we're back home."

The Cubs embarked on their frustrating West Coast trip after splitting a home opener pair against St. Louis Cardinals. Fergy Jenkins, the Chatham, Ont., native gunning for his fifth straight 20-win season, bested Card ace Bob Gibson 2-1 on a three-hitter in the April 6 inaugural at Wrigley Field.

Since then everything has been downhill for the Cubs and their play was aptly described by San Francisco's Juan Marichal, who pitched a near no-hitter to start the Giants' four-game sweep.

"I haven't seen that team like this," said Marichal.

"They are doing everything wrong. They are not alert. They seem to be down mentally. But they are too good a team to play like that."

The Cub slump has been marked by 14 errors in 14 games; 71 strikeouts in 13 games, and hitting into 16 double plays. As a result, the Cub pitching staff, pegged as one of the National League's best, stands: Jenkins and Bill Hands 1-2 each, and Ken Holtzman 0-3. Only winner among the club's big four is Milt Pappas with 2-1.

POLITICAL BIAS . . .

. . . CHARGED BY LAWYER

Ali's Draft Board 'Misled'

WASHINGTON (AP) — Muhammad Ali's lawyer argued Monday that the government has a prejudice against the former heavyweight champion's Black Muslin religion.

Chauncey Eskridge, who represented the former Cassius Clay before the High Court, said the key issue is whether the justice department misled the Kentucky Selective Service appeals board in a letter saying that Ali was not sincere in his religion.

Solicitor-General Erwin N. Griswold said the government believes Ali was "religious and sincere but that his refusal for induction was based on political and racial reasons."

Ali was reigning heavyweight champion when he refused induction into the army April 28, 1967, at the Houston armed forces induction centre. He was sentenced to five years imprisonment.

The nine-member court, without Justice Thurgood Marshall, is expected to make a decision before the end of its current session late in June.

Marshall, a Negro, disqualified himself from the case because he was solicitor-general when Ali's case was brought before the government.

With only eight justices deciding the case, Ali's sentence could be upheld if there is a four-four decision. On the other hand, the court could ask for further arguments in its fall term if the questions asked were not answered to the satisfaction of the court.

Federal Grant Threatens Students' Amateur Status

VANCOUVER (CP) — The Province says a representative of the federal health and welfare department will begin talks, possibly today, with the Canadian Olympic Association regarding possible changes in a $1 million federal program for student athletes.

The newspaper quotes Lou LeFaive, national director of fitness and sport for the federal government, as saying Stan Spicer, a health department official, will begin discussions with COA secretary Richard Pound to make sure student-athletes receiving money under the program will not be endangering their amateur status.

It was not known whether the talks would be held in Montreal or Ottawa.

The newspaper says Pound said recently in Montreal that the COA would investigate the possible loss of amateur status for anyone receiving money under the program, which would provide grants ranging up to $2,000 per athlete.

DEPENDS ON TALKS

"We've decided to sit down and talk with him (Pound) and whether any changes are made in the program will depend on those talks," LeFaive said.

The problem arose when it was discovered the government would require no guarantee that the student spend the money for educational purposes and that virtually all student athletes competing in the Pan-American Games this summer would receive the grant simply by making an application.

There was also concern about a stipulation on the student's application form that he, not the government, accept full responsibility for assuring his amateur status will not be affected by the grant.

Lefaive said Monday that while he still thought the grants were of no danger to the recipients, "we certainly don't want to endanger any athlete receiving the aid."

PLAYING CAREER has ended says John Barrow, 35, perennial Eastern Football Conference all-star lineman with Hamilton Tiger-Cats. Veteran of 14 seasons with Ticats, Barrow (above) is considered prime candidate to take over position as general manager of Toronto Argonauts.

Islanders Win Athletic Meet

Athletes from Vancouver Island defeated Vancouver Optimist Striders 195-123 in a dual track and field meet Sunday at Centennial Stadium.

The Island women's team dropped their Mainland rivals 92-34 while the Islanders downed Vancouver 103-89 in the men's events.

Wendy Thompson of the Victoria Evergreen Track Club and Gail Turney of CVAC's club of Duncan each captured two victories and were both members of winning relay teams.

Miss Thompson captured the 1,500-metre event with a time of 5:14.2 minutes and the 800-metre run in 2:20.8 minutes. Combining with clubmates Bev Cox and Cathy Sapsford as well as Rene Zarelli of the Esquimalt Track Club, Miss Thompson led Vancouver Island to victory in the 4x400 relay.

Miss Turney sprinted to wins in the 100-metres (12.4 seconds) and 200-metres (27 seconds). She also teamed up with Jill Pelland and Vicky Hammond of the Victoria Track Club and Mercuries' Cheryl Blevins to win the 400-metre relay.

EISLER SPARKLES

Miss Cox and Connie Halbert (VTC) were victorious in the two 400-metre flights while Miss Pelland streaked to victory in the 200-metre hurdles event. Wendy Taylor of VOS won the 100-metre hurdles.

Brenda Eisler of North Vancouver proved to be a standout in the women's events, setting a new Canadian native record in the long jump with a leap of 20 feet, eight and one-half inches.

Three Island athletes were double winners in the men's events — Charlie Thorne of Evergreens, Reg Effa of Esquimalt and Doug Temple of Victoria Spartans.

Thorne captured the 5,000 and 10,000-metre runs, Effa won the 110 and 200-metre hurdles and Temple was victorious in the triple and long jumps.

Double winners for VOS were Bill Smart (800 and 1,500-metres) and Mike Mason (100 and 200-metres).

Gerry Carr of VTC, who placed 10th in the 1956 Olympic Games at Melbourne, Australia, in the discus, had the winning toss of 148 feet, eight inches.

Other winners for the Island team were Paul Jenkins of VTC (hammer throw), Roger Ruth of Vancouver (competing for the Island in the pole vault) and Mike Chornoby of Evergreens (high jump).

Foursomes Event Draws Big Field

Scheduled to start later this week, the annual Victoria women's foursomes tournament continues to hold the distinction of being the largest distaff golf event on Vancouver Island.

A whopping 113 pairings — 226 golfers — are entered in the event that gets under way Friday with an 18-hole qualifying round at Victoria Golf Club.

Only 96 teams will qualify for match-play flights.

The field, representing 12 different Vancouver Island clubs, will be headed by defending champions Lil Thirlwell and Jean Christie of Uplands.

First round of match-play will be played at Cedar Hill next Monday. Survivors move to Glen Meadows for the second round April 27, to Gorge Vale for the third round April 29 and to Colwood for the fourth and final round April 30.

FIRST TEE

8:00 a.m. — Lil Thirlwell and Jean Christie (U), Gert Pumfrey and Peg Matthews (GV).
8:08 — Dorothy Poyntz and Joan Lawson (U), Lee Budden and Olive Holman (Cow).
8:12 — Kay Tribe and June Lovitt (U), Elsie Saunders and Ivy Blunt (GV).
8:18 — Edna Hicks and Betty Phillips (U), Jean Olson and Barbara Barry (V).
8:24 — Phyllis Coxworth and Lorna Rooper (U), Jean Kerrone and Louise Tassin (Cow).
8:30 — Mary Higgins and Daisy Harrell (U), Mike Price and Edith Noel (RC).
8:36 — Jane Fall (Cow) and Evelyn Jackson (Nan), Muriel Ostenrough and Sylvia Brown (V).
8:42 — Bev Berkey and Mary Mearns (Cow), Doreen Brundson and Marj Luxton (RC).
11:26 — Evan Mackie and Betty Stoneham (V), Lorrie Genn and Nancy Mason (CH).
11:30 — Beth Parker and Muriel Eldridge (RC), May Lou Foy and Binty Johnston (GV).
11:36 — Sydney Boyd and Marjorie Cameron (V), Margs Lewis and Jessie Lake (RC).
11:42 — Tess Noble and Isabel Wildman (U), Marg Bullam and Betty Brock (GM).
11:48 — Marj Campbell and Barbara Zimmerman (GM), Betty Parker and Mary Boorman (U).
11:54 — Billie Clemett and Dorrie Camsuza (A), Hattie Peters and Eileen Eldrige (RC).
12:00 noon — Winnie Haydock and Betty Laker (Cow), Elizabeth Carroll and Mary Wakelin (GV).
12:06 p.m. — Anne Stainforth and Alice Fraser (RC), Leonore Robertson and Chris Holland (GV).
12:12 — Helen Matthews and Mildred Steick (RC), Joan Michelsen and Agnes Dilly (BH).
12:18 — Yvonne Coton and Maureen Bridge (GV), Rose Creek and Ted Soles (A).
12:24 — Lillian Gornall and Nadine Lawson (RC), Jean Wright and Vera Rimmington (V).
12:30 — Helen Anne Rodgers and Ricky McCall (RC), Connie Coventry and Pauleen Blay (U).
12:36 — Marjorie Goodland and Madge Nash (V), Bea Lundgren and Bo Kidd (GV).
12:42 — Noree Lee and Orma Murrock (GV), Betty White and Sophie Kopcook (Cow).
12:48 — Helen Bastard and Lottie Williams (GV), Muriel Chisholm and Maida Criddle (GM).
12:54 — Doris Lowrie and Marjorie McCall (U), Sadie Campbell and Helen Yoachim (RC).

ELEVENTH TEE

8:00 a.m. — Barbara Sutherland-Brown and Janey Gudewill (V), Elizabeth Smith and Margaret Brizzy (U).
8:06 — Joan Macmillan and Trixie Panteluk (GV), Kay Bomford and Janet Wright (Cow).
8:12 — Molly Trail and Ethel Cross (Cow), Juanita Turner and Muriel Ellingsen (GV).
8:18 — Eileen Mann and Mary Gledhill (CH), Dot Sable and Jan Smith (U).
8:24 — Irene Horne and Margo Haigen (GV), Avis Nichol and Freda Mulch (RC).
8:30 — Beau Davis (U) and Marg Benson (V), Joan Muller and Doris Whittet (Cow).
8:36 — Teresa Todd and Hazel Hart (RC), Audrey Barnett and Sue Gill (U).
8:42 — Muriel Millard and Lilla Mees (CH), Dorothy Grant and Trudi Biggs (GV).
8:48 — Joan Pitre and Vi Liptak (MB), Mary Norris and Marguerite Emery (V).
8:54 — Flo McIntyre and Verie McKeown (GV), Isabelle MacGillivray and Nellie Ross (CH).
9:00 — Agnes Castle and Flora Clark (V), Doreen Gagg and Madge Bell (U).
9:06 — Vivian Bell and Alice Caddell (U), Juanita Wheaton and Barbara Bassford (V).
9:12 — Clara Johnson and Bunny Hardley (GV), Win McGuire and Thelma Parks (U).
9:18 — Joanne Morrison and Andy Drew (GM), Mavis Young and Kay Wollison (U).
9:24 — Eleanore Whittingham and Binty Price (U), Helen Johnson and Vera Boggs (RC).
9:30 — Martha Merryweather and Esther Barnes (U), Effie Cameron and Edy Coe (Cow).
12:00 noon — Jessie Davis and Joey Harris (RC), Helen Townsend and Dorothy Austin (U).
12:06 p.m. — Dolly Williamson and Florence Corbett (RC), Phoebe Sheret and Susan Sheret (V).
12:12 — Roberta Cuppage and Ann Reither (RC), Denise Wiggins and Mary Henning (V).
12:18 — Grace Webster and Peggy Gray (U), Freda Boehm and Marg Graham (V).
12:24 — Mrs. A. J. P. Johnstone and Mrs. C. Wilson (Nan), Joan Perks and Evelyn Currie (RC).
12:30 — Lyn Williams and Jocelin Dickson (V), Joan Mitchell and May Cross (GV).
12:36 — Lucille Hemmingsen and Hazel Vater (MB), Vera Foures and Min Berklund (RC).
12:42 — Marj Bowerman and Grace Anderson (GM), Sylvia Burnip and Marion Law (GV), Betty Moore and Inez Scott (U).

FIFTEENTH TEE

8:00 a.m. — Phyllis Mearns and Bette Moore (V), Kay Rickinson and Cecily Valo (RC).
8:06 — Connie English and Bea Streffitt (U), Jennie Harlan and Joan Scott (GV).
8:12 — Sara Clement and Sophie Harwood (MB), Claudia Morrow and Vi Lipk (V).
8:18 — Mildred Green and Freda Bond (GM), Irene Ritchie and Barbara Ricketts (GV).
8:24 — Lucy Worth and Margaret Riddell (U), Bunty Roberts and Dalma Mann (V).
8:30 — Jean Smith and Phyllis Pye (CH), Marg Robertson and Chris Byrne (GM).
8:36 — Anne Thomson and Anne Spadola (RC), Irene Nyberg and Trudy Young (BH).
8:42 — Ida Wickham and Anne Hayes (MB), Mary Butler and Linda McMaster (RC).

Stamps Grab Western Title

YORKTON, Sask. (CP) — Calgary Stampeders won a special playoff Monday night to qualify as Western representatives in the Allan Cup finals — but they had to get into the game through the back door.

The Stampeders defeated Nelson Maple Leafs 4-2 before a small crowd of 700 Monday night in a tie-breaking game to end a four-team, round-robin tournament.

The Alberta champions qualified for the special tie-breaker only because Yorkton Terriers had scored an 8-7 upset win over the Maple Leafs in the final game of the tournament.

Nelson, victors 5-1 over Calgary early in the tournament, had a record of two wins and no losses, and appeared a cinch to beat Yorkton and win the tournament. The unexpected Yorkton win gave Calgary another life and set up the Calgary-Nelson playoff.

Blues Inherit Denver Squad

SAN FRANCISCO (AP) — Transfer of the Denver Western Hockey League franchise to control of St. Louis Blues of the National Hockey League was approved Monday by directors of the Western Hockey League.

Eugene Kinasewich, president of the WHL, who made the announcement after a special meeting in San Francisco, declined to disclose financial details

"Denver experienced difficulties in the current season and was able to locate financing to complete the season," he said, "but had to secure future viability of the franchise by selling stock to St. Louis, which will continue the WHL operation in Denver."

The franchise has been operated by Sports Holdings, Inc.

Ferguson Takes Post

Lloyd Ferguson was elected president of the Saanich Minor Hockey Association at the organization's annual general meeting. Other officers elected were Walt MacWilliams (vice-president) and Bruce Naylor (secretary).

McGOWAN JOINS ESKS

EDMONTON (CP) — The signing of defensive back George McGowan from the University of Kansas was announced today by Edmonton Eskimos of the Western Football Conference. McGowan, 23, started as a split end with Glendale High School in California.

O.C. SOCCER

LONDON (CP) — Results of Monday night's soccer matches:

ENGLISH LEAGUE
Division I
Man. United 0, Liverpool 2.
Division III
Tranmere 0, Rochdale 2.
Division IV
York 3, Oldham 2.
SCOTTISH LEAGUE
Division II
Parick 2, Queen's Park 1.
WELSH FA CUP
(semi-final replay)
Chester 1, Cardiff 2.

O.C. SOCCER STANDINGS

Standings of teams in the English and Scottish soccer leagues following Saturday's matches:

ENGLISH LEAGUE
Division I

	W	D	L	F	A	P
Arsenal	29	8	5	86	26	66
Leeds	27	10	4	80	29	64
Chelsea	21	11	7	63	32	53
Wolverhampton	20	7	12	61	39	47
Tottenham	18	12	8	63	37	48
Liverpool	14	16	6	36	22	44
Southampton	15	14	10	52	38	44
Man City	16	12	9	46	36	44
Coventry	13	8	15	34	38	34
Mail United	12	10	14	37	39	34
Newcastle	13	12	11	43	43	38
Derby	9	11	16	33	53	29
Everton	12	12	12	37	36	36
Sotu F	11	7	18	37	55	29
Stoke	11	12	13	40	48	34
West Brom	10	14	12	37	41	34
Huddersfield	10	12	14	32	40	32
Crystal P	11	11	14	34	44	33
Ipswich	12	7	17	43	49	31
West Ham	9	13	14	47	60	31
Burnley	8	12	17	40	57	28
Blackpool	8	12	20	34	64	28

Division II

	W	D	L	F	A	P
Leicester	27	12	6	85	38	66
Sheffield U	23	14	7	67	37	60
Cardiff	23	12	8	66	37	58
Hull	18	14	8	62	44	50
Carlisle	18	13	9	54	41	49
Middlesbrough	17	14	11	60	51	48
Luton	18	12	10	59	46	48
Norwich	17	14	10	52	40	48
Millwall	17	12	11	49	41	46
Birmingham	17	12	11	48	40	46
Sunderland	14	11	14	41	41	39
Oxford	13	11	16	47	55	37
Swindon	14	9	16	53	66	37
Preston	11	12	17	44	56	34
Sheffield W	12	10	18	38	54	34
Orient	9	14	17	37	49	32
Portsmouth	10	12	18	45	71	32
Watford	11	9	20	41	61	31
Bristol C	10	11	19	36	57	31
Charlton	9	13	18	41	61	31
Blackburn	9	13	18	38	62	31
Bolton	7	16	17	34	56	30

Division III

	W	D	L	F	A	P
Fulham	22	13	5	64	36	57
Preston	20	15	5	61	29	55
Halifax	20	12	10	47	40	52
Aston Villa	15	14	10	47	40	44
Bristol R	16	12	12	50	44	44
Chesterfield	16	12	12	50	44	44
Brighton	16	10	11	50	42	42
Mansfield	16	10	12	60	50	42
Wrexham	16	11	15	47	46	43
Torquay	16	11	15	47	50	43
Bartlety	17	8	16	54	61	42
Swansea	14	14	15	55	53	42
Plymouth	12	13	16	50	55	41
Shrewsbury	12	12	16	37	46	40
Brighton	12	12	16	37	46	40
Port Vale	14	10	16	41	57	38
Tranmere	9	20	11	41	53	38
Reading	14	9	16	46	58	37
Bury	13	10	16	47	58	36
Walsall	12	12	15	41	54	36
Rochdale	11	14	17	32	48	36

Division IV

	W	D	L	F	A	P
Bradford C	31	14	10	85	38	76
Doncaster	31	12	10	86	46	74
Gillingham	31	12	10	80	46	74
Notts C	23	7	7	74	32	53
Bournemouth	23	11	9	71	47	57
Oldham	23	9	11	76	45	55
York	22	10	10	74	45	54
Chester	19	13	11	61	45	51
Northampton	19	13	11	61	45	51
Colchester	18	12	12	60	45	48
Southport	20	8	12	63	45	48
Workington	18	11	13	61	45	47
Crewe	18	11	13	61	46	47
Exeter	16	11	13	61	50	43
Stockport	15	12	13	61	54	42
Brentford	15	11	14	50	45	41
Darlington	15	11	14	50	45	41
Scunthorpe	15	11	14	50	45	41
Aldershot	15	10	15	56	57	40
Peterborough	15	9	16	58	60	39
Southend	13	12	15	50	50	38
Cambridge	13	11	16	50	55	37
Grimsby	13	7	20	50	66	33
Lincoln	11	10	19	61	67	32
Hartlepools	11	9	20	41	61	31
Newport	11	7	22	41	71	29
Barrow	8	8	23	48	81	24

SCOTTISH LEAGUE
Division I

	W	T	L	F	A	P
Aberdeen	21	8	3	68	17	50
Celtic	21	8	3	59	20	50
St. Johnstone	13	8	8	38	44	34
Rangers	13	8	8	38	44	34
Dundee	10	10	10	38	37	30
Dundee U	11	6	13	44	41	28
Morton	11	7	13	44	41	29
Falkirk	11	6	13	41	46	28
Motherwell	11	6	13	41	46	28
Hearts	11	5	14	37	41	27
Airdrieonians	11	5	14	33	41	27
Hibernian	7	10	14	42	53	24
Kilmarnock	10	4	16	32	53	24
Ayr	7	10	14	29	46	24
Clyde	7	10	14	30	46	24
Dunfermline	6	11	14	34	53	23
St. Mirren	6	9	16	35	52	21
Cowdenbeath	6	5	20	35	72	17

Division II

	W	T	L	F	A	P
Partick	21	10	3	73	23	52
East Fife	22	6	6	70	30	50
Arbroath	18	7	9	56	40	43
Clydebank	17	6	10	56	40	40
Montrose	16	7	11	54	44	39
Raith	15	6	11	47	44	36
Dumbarton	15	6	11	46	43	36
Albion	15	6	11	49	43	36
Stranraer	14	7	12	54	43	35
Queen of S	13	9	14	48	50	35
Stenhousemuir	13	8	14	57	60	34
Stirling	13	6	15	50	50	32
Queen's Pk	12	4	15	49	50	30
Forfar	9	10	15	61	71	28
Berwick	9	10	15	39	54	28
Alloa	7	8	17	31	61	22
East Stirling	6	9	17	28	60	21
Hamilton	6	7	19	28	66	19
Brechin	4	7	21	28	80	15

STAMPS SIGN DUO

CALGARY (CP) — Defensive lineman Ken Davis and defensive tackle Brent Gilbert today were signed to 1971 contracts by Calgary Stampeders of the Western Football Conference.

SKYWRITING
FLYING BILLBOARDS
Call for Brochure — Rates
421 Terrahus Dr. 479-3061

BOMBERS SIGN IMPORT

WINNIPEG (CP) — Henry Hawthorne, a member of the 1971 Senior Bowl North team from Kansas State University, was signed today by Winnipeg Blue Bombers of the Western Football Conference.

BV
BLACK VELVET
One of the finest Canadian whiskies this country has ever tasted
—by Gilbey's
This advertisement is not published or displayed by the Liquor Control Board or by the Government of British Columbia.

Imperial centre

Kaplun 2 Bed Camper Trailer
$599.00

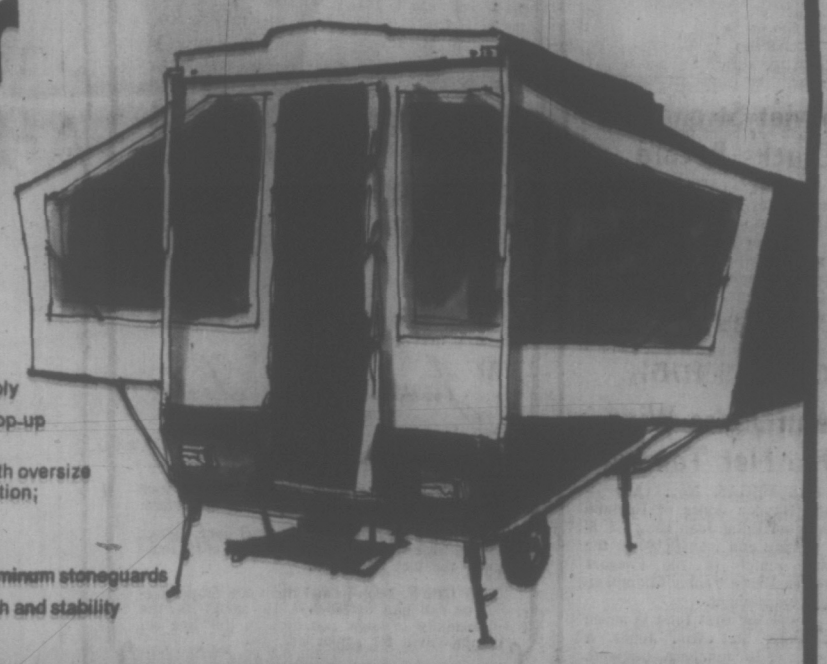

The modern light weight home on wheels. Compact and easy to tow. Over 100 square feet of spacious convenience.
- 2 full size double beds sleep 4 comfortably
- Fibreglass hardtop features exclusive pop-up lifting system
- Rugged 10.10 oz. Vivatex tent canvas with oversize screened windows for additional ventilation; zippered inside privacy flaps
- Weather resistant vinyl floor covering
- 22 gauge steel body, with embossed aluminum stoneguards
- "A" type tongue for extra towing strength and stability

AM Car Radio (UNIVERSAL TYPE) $26.99 (Installation Extra)

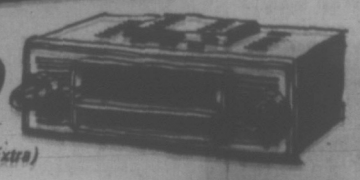

- All transistor for instant sound, and trouble free reception
- Designed for easy in-dash or under-dash installation in most cars, including compact and import models
- Self-contained speaker included
- For use in all 12 volt, positive or negative ground vehicles

Mini 8 Track Auto Stereo by Automatic Radio

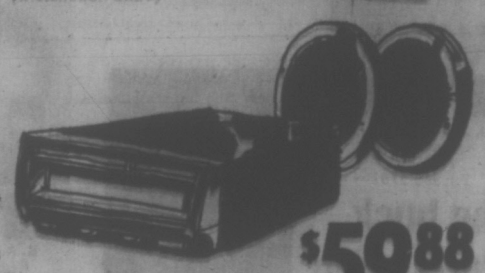

- Safety styled thumb dial controls for volume, tone, and balance
- Automatic and manual channel selection, 4 channel indicator lights
- 10 watts stereo power, with dual push-pull output amplifier; frequency range from 50 to 14,000 C.P.S.; 12 volt neg. ground
- Two 5" full-fidelity speakers with chrome grill covers

$59.88 (Installation Extra)

Deluxe Wood Tape Cartridge Case

- Leatherette covered; sturdy front clasp with key lock
- Holds 15 tapes
- Attractive red flocked interior features individual tape compartments

$10.44

Also available in 24 tape size - $13.88

CREDIT Put it on your ESSO Credit Card. Then choose the payment plan that suits you best.

592-2455

Hillside and Shelbourne

Esso

Ex Park Back To $2 Quinella

VANCOUVER — Thoroughbred racing fans have already forced one change in the new betting arrangements instituted this year at Exhibition Park.

In a big switch from other years, the B.C. Jockey Club did away with show betting and announced that the quinella bet, in which patrons pick the first two horses but not necessarily in the order of finish, would cost $3.

The $3 quinella bet proved highly unpopular and a return to the $2 one-two bet was made Monday night.

However, betting was down sharply. The crowd of 4140 fans, having only seven races on which to wager because there were not enough entries for eight races, put $158,727 through the mutuel windows.

Highlight of the card was the $339.90 fourth-race Exacto, set up when lightly-regarded Table Top finished second to Marnee's Gem.

First Race — $1,700, claiming, four-year-olds and up, six furlongs:
Sirinki (Broomfield) $26.00 $11.20
Never Last (Wall) 12.20
Also ran: Sure She's Sure, Non Challenge, Noreen J, Marvelene, Swall Lady, Cindy's Gift. Time 1:13 3-5.
Quinella paid $99.30.

Second Race — $1,700, claiming, two-year-olds, three furlongs:
Bossie Lad (Welsh) $4.30 $3.10
Yorkshire Man (Jennings) 1.30
Also ran: Hard To Know, Balsam Beau, Tudor Boy, Sq Can Run, West Bench. Time :35 4-5.

Third Race — $1,700, claiming, two-year-olds, three furlongs:
Timber Music (Brownell) $3.70 $2.30
Play Shot (Swatuk) 2.30
Also ran: Ballyshannon, Laura R, Dolly Eyre, Prize Lady, Will She Do It, Treasure Mill. Time :43 3-5.

Fourth Race — $1,700, claiming, three and four-year-olds, six furlongs:
Marnee's Gem (Chabara) $7.90 $3.90
Table Top (Cantarini) 27.50
Also ran: Irish Clipper, My Double Alibhai, Little Mousey, Madame Valor, P Shooter, Falaron's Rigel, Kimsquit Belle. Time 1:15 2-5.
Exacto paid $339.90.

Fifth Race — $1,700, claiming, three-and-four-year-old maidens and winners of one race, six furlongs:
Balahadish (Chabara) $2.80 $2.60
Scalp Hunter (Cantarini) 5.20
Also ran: Sir Willoughby, Tonga Con, Mernie Lou, Enjoyable, Leap To Victory, Blue Sans. Time 1:14 4-5.
Exacto paid $42.20.

Sixth Race — $1,850, claiming, three and four-year-olds, six furlongs:
D's Choice (Smith) $12.80 $6.20
Choice Lad (Furlong) 8.00
Also ran: Aldergrove, Magnum's Treasure, Holiday Breeze, Pacific Pride, Gottawitit, Native Deb. Time 1:13.

Seventh Race — $1,700 claiming, four-year-olds and up, six and one half furlongs:
Locksel (Olguin) $2.90 $2.80
Wolf Mountain (McMahon) 6.60
Also ran: Beau Kim, Expemt, Mabe Row, Supreme Trust, Northern Nickle. Time 1:20.
Quinella paid $19.70.
Attendance 4140. Mutuel handle $158,727.

ENTRIES

FIRST RACE — Allowance, $1,850, for two year-olds, Nursery Course:
Bute Boy (R. Arnold) 120
Astra Shot (no boy) 115
Special Quality (Jennings) 112
Decoy (No boy) 115
Teffont Dude (Swatuk) 115
Blue Candle (Wall) 115
Madly Magic (R. Olguin) 115
Quarter Porter (Estapper) 120
Sunny Easter (J. Arnold) 115
Della Jay (Welsh) 115

SECOND RACE — claiming, $1,700, for two-year-olds, Nursery Course:
Portrush (No Boy) 115
Win A Shot (Wall) 115
Royal Express (McMahon) 115
Native Marvell (R Olguin) 112
Golden Gold (Smith) 120
Garry's Choice (Sam) 115
Mee-Lie (R. Arnold) 112
Booker B. (Estapper) 120
High Lonesome (J. Arnold) 115
Jeep Invasion (Ray) 115

THIRD RACE — Claiming, $1,700, for three and four-year-olds, about six furlongs:
Corronavon (R. Arnold) 120
Petite Mem (Smith) 110
Steam Puff (Carvalho) 108
Molley Bule (Rog. Olguin) 120
Shining Vessel (Welsh) 120
Hokaye Wonder (J. Arnold) 120
Shock'm (Milne) 120

FOURTH RACE — Claiming, $1,700, for three-year-olds, about six furlongs:
Roberts Bank (J Arnold) 117
Lloyds Bonnie (A Smith) 112
Jakahot (Swatuk) 117
Two Deuces (R Olguin) 122
Sulperette (Hocken) 120
Fire Opal (Carvalho) 112
Admiral Prince (McMahon) 122
Vancouver Island (Cantarini) 117
Bruces Shadow (R. Arnold) 117
Dahaol (Gilbert) 115

FIFTH RACE — Claiming, $1,850, for four-year-olds and up, about six furlongs:
Supreme Silence (McMahon) 116
Zorua (Milne) 116
Beaulies Beau (A Smith) 114
Ornilina (Hocken) 117
Top Story (R Arnold) 119
Glencar (Swatuk) 116
Dark Note (J. Arnold) 115
Perky Polly (Ray) 117
High Mag (R. Olguin) 116

SIXTH RACE — Claiming, $1,850 for four-year-olds and up, about six furlongs:
Hypertwin (Milne) 120
Patterburn (R. Olguin) 117
Erins Tide (A Smith) 109
Tricky Baba (K Smith) 111
Trucy Star (R Arnold) 109
Pink Saint (Ray) 112
Armando (J. Arnold) 117

SEVENTH RACE — Claiming, $1,850, four-year-olds and up, about six furlongs:
Yankee Fighter (Cantarini) 119
Comax (J. Arnold) 116
Cascade Molly (Ray) 111
Ding Dong Dandy (Rog Olguin) 116
Fleet Eddie (Raf Olguin) 116
Near Burns (Hocken) 109
Keenequeen (Swatuk) 111

EIGHTH RACE — Claiming, $1,700, four-year-olds and up, about six furlongs:
Pastile Flame (Ray) 114
Windsor Nora (Cantarini) 119
Sailor Boux (McLeod) 115
Duchess Zina (J. Arnold) 117
Fabulous Willie (Broomfield) 119
Bay Rounder (Wall) 122
Canadian Blue (J. Arnold) 119
Canusa (A. Smith) 117
Physical Ed (Swatuk) 119
Safina Kim (Welsh) 122
Also eligible:
Snow Boss (Brownell) 119
Glen Drive (Broomfield) 118
Tony's Mark (Welsh) 122
Outside Help (Milne) 118
Ballyrobert (Rog. Olguin) 119

Soviet Strongman Cracks Record

MOSCOW (AP- — Soviet weightlifter David Rigert established two world records in the middle-heavyweight division Saturday with a jerk of 448.6 pounds and a three-lift total of 1,201.5 pounds, the news agency Tass reported Sunday.

Rigert broke his own records by 1.1 pounds in the jerk and 5.5 pounds in the triple lift.

Ann Jones Wins Pro Net Tourney

LAS VEGAS, Nev. (AP) — Ann Haydon Jones of England defeated Billie Jean King 7-5, 6-4 Sunday and won $9,000 in the final match of the Caesars Palace World Tennis Championship tournament.

It was the first time in seven meetings that Mrs. Jones, a native of Birmingham, England, had defeated Mrs. King.

Mrs. King, of Long Beach, Calif., received $4,800 as runner-up in the $30,000 tourney.

Mark Trail's OUTDOOR TIPS

YOU CAN FLUFF UP A DRY FLY THAT HAS BECOME SOAKED AND MATTED BY SHAKING IT IN A SMALL CONTAINER OF ENZYME LAUNDRY POWDER.

CANADIANS JUMP INTO SOCCER TEST

OTTAWA (CP) — The Canadian Amateur Soccer Association hopes to kick its way to the 1973 Olympics in Munich.

At a weekend annual meeting, the association decided it will try to raise the $25,000 necessary for preliminary-round competition expenses against Mexico and Bermuda. The federal government and the association's sponsor will make up a remaining $36,000.

If the Canadian team wins the preliminary round it will play off against 88 other countries in Germany.

The association also decided to drop the word football from its official title. A spokesman explained the phrase Canadian Amateur Soccer Football Association "was just too confusing."

Aubrey Sanford of Vancouver was re-elected president of the association for his third consecutive term.

PRO BASKETBALL ENJOYS . . . . . GREATEST ATTENDANCE SEASON

NBA Takes Big Stride in War for Dollar

NEW YORK (AP) — The National Basketball Association drew more than twice as many fans, but the rival American Basketball Association took the biggest stride forward this season in their war for the dollar.

As pro basketball continued its tremendous growth in recent years with its greatest attendance season, the ABA topped the two-million mark for the first time in 1970-71 while the NBA rose over the five-million figure for the first time in regular season play.

The ABA, with 11 teams, pulled in 2,247,568 fans, a leap of 28.2 per cent over the previous year, according to statistics announced by the league.

The NBA attracted 4,919,227 to the home games of its 14 established teams, a jump of some 12 per cent. With the three expansion clubs, the figure climbed to 5,497,261, a rise of 25.5 per cent, according to statistics compiled by the Associated Press.

The ABA, which averaged 3,948 a game in 1969-70, rose to 4,865 in its fourth season as only three teams, Carolina, Denver and Texas, dropped in average attendance.

The NBA had only one loser, in Cincinnati, as the average attendance for the 14 established teams went up from 8,113 a game to 8,570. However, if the three expansion teams at Buffalo, Cleveland and Portland are included, the average dropped to 7,887.

A spokesman in the ABA offices attributed his league's attendance increase to a number of factors.

"We brought in some outstanding rookies, there was television exposure, Los Angeles moved to Salt Lake City and the calibre of ball improved," he said. "We're getting more recognition, because we're coming of age."

Big, dramatic attendance jumps don't happen in the NBA "because they already have come of age," he said. "They only spurt when they get a player such as Lew Alcindor."

But he did feel the talk of merger tended to increase interest in both leagues.

The top team in the ABA again was Indiana, which broke the league attendance mark with 327,487 fans at its home games, an average of 8,187 per contest for a 9,111-seat building.

The New York Knicks again led pro basketball with a total home attendance of 763,487, an average of 18,622.

CUT CAR COSTS BUY A NEW DATSUN

$59.95 Down $59.95 Month

$59.95 down (plus 5% tax and licence), $59.95 per month (48 months), is all it takes to own a spanking new 1971 Datsun 1200 —Full Price $1995.

At DAVID MOTORS LTD DATSUN

Yates at Cook 386-6168

Woolco

NOTICE

RUG RIOT

Continues April 20th to 28th

Shop Now — Save Now, As Some Quantities are Limited

18-oz. Nylon Broadloom 7.77

Reg. Woolco Price 9.95 sq. yd. 12' wide with double jute backing. 100% Nylon. Continuous filament. Sq. yd.

FREE 3/8" Polychip Underlay

With the purchase of 24 (or more) sq. yds. of either the Nylon Broadloom or Nylon Shag as described here. This special offer is for a limited time only. All sales must be finalized during this sale.

Nylon Shag Broadloom 8.47

Reg. Woolco Price 13.95 sq. yd. 12' widths. Good colour selection. Double jute backing or H.D. bonded rubber backing. Sq. yd.

At James Bay Lodge

Everyone has a hobby

It's nice to have new hobbies, to try your hand at things you never had time for before.

A Retirement Lodge with personal care, James Bay Lodge at 336 Simcoe St., close to shopping, theatres and park.

NOW OPEN. Drop in and meet our Adminstrator or call him at 388-6457. He would like the opportunity to show you through this fine accommodation for senior citizens.

Owned and Operated by Beacon Hill Lodges of Canada

styleline®

The phone that speaks for itself.

It speaks of elegance,
good taste, beauty, color.
See it...touch it...we know you'll agree
Styleline is something else.
Call your B.C.Tel business office.

B.C.TEL

Styleline can be yours for an additional charge on main line or extension rates.

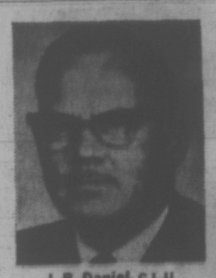

J. B. Daniel, C.L.U.
Representative
VICTORIA
Tel: 385-5751

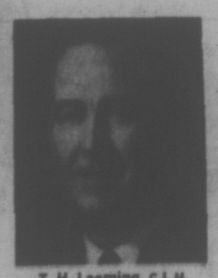

T. H. Leeming, C.L.U.
Representative
VICTORIA
Tel: 385-5751

K. A. Wills, C.L.U.
Representative
VICTORIA
Tel: 385-5751

L. M. Vliet
Representative
VICTORIA
Tel: 385-5751

The buck starts here:
77% to 85% of your dollars buys investment units, the remainder buys life insurance.
Get into a growth situation with built in guarantees: Manulife Investor, a variable insurance plan.
Call your nearest Manufacturers Life Representative.

MANUFACTURERS LIFE
INSURANCE COMPANY

Vietnam Veterans Confess to Crimes

By STUART AUERBACH

WASHINGTON (WP) — A Vietnam veteran has said under truth serum that he murdered a young girl and killed a superior. Another has said that, while high on drugs, he accidentally shot his companions.

The confessions were made to a team of California psychiatrists treating the veterans for emotional breakdowns resulting from experiences in Vietnam.

The psychiatrists from the Stanford University School of Medicine reported on three of their cases at a Veterans Administration meeting in St. Louis last month. They are collecting other examples from a group of 50 patients treated at the Veterans Administration Hospital in Palo Alto, Calif.

The psychiatrists admit that they have no evidence to corroborate the patients' stories, but they believe the events actually took place.

The most dramatic incident involved an 18-year-old marine who resisted all attempts to treat him. Under truth serum, however, he told the supressed story of being ordered by his corporal to shoot as a Viet Cong spy, a 14-year-old Vietnamese girl who had rebuffed the corporal's sexual advances.

KILLED CORPORAL

"By coincidence," the psychiatrists reported, "the patient had befriended this particular girl and had spent most of the previous day in her company."

They quoted the patient as saying, "She was a nice kid, a virgin, no VC. I never tried anything with her. We just walked around."

Under threat of court martial, the patient shot and killed the girl. Later, disturbed, "he provoked a fight with the corporal, who drew a bayonet," the psychiatrist reported. The patient then shot and killed the corporal, making it seem like a Viet Cong act.

After confessing the double murders to the psychiatrists, the patient asked: "How can I ever live with myself knowing what I have done?" Months later, he shot and killed himself, the spychiatrists reported.

The psychiatrists concluded that he had "participated in an atrocity," but could not maintain the "good guy vs. bad guy rationale . . . that makes war possible because he personally knew (and liked) his victim."

'HORRIFIED

Another case involved a Green Beret who on his third tour in Vietnam "became horrified by the futility and cruelty of the war," the psychiatrists reported.

As a result, he began using amphetamines heavily. After going without sleep for 26 hours, he went on a night river patrol while still high.

"He became jumpy, heard a noise and opened automatic weapon fire on an accompanying boat. He killed several Indochinese in his unit and wounded two American advisers," the psychiatrists reported.

These two cases, the psychiatrists said, "have features relatively unique" to the Vietnamese war.

The third case, they said, follows the classic pattern of emotional breakdowns during war — a feeling of guilt because a buddy was wounded while saving him.

THREE CASES

All three cases, however, cast doubt on the army's claim that the Vietnam war is producing an unusually low number of emotional breakdowns, the psychiatrists said.

"This low casualty rate is not at least partially spurious, resulting from a lack of recognition . . . of significant psychiatric illness that, representing unresolved conflict, re-manifests itself later," they reported.

The study, to be published shortly in the American Medical Association's archives of general psychiatry, was made by Drs. George F. Solomon, Vincent P. Zarcone Jr., Robert Yoerg, Neil R. Scott and Ralph G. Maurer. Drs. Solomon and Zarcone are also on the staff of the VA hospital in Palo Alto.

Marijuana Research: 'Adverse Effects'

WASHINGTON (WP) — Two Philadelphia psychiatrists reported Sunday that the heavy use of marijuana had turned previously normal young adults psychotics.

They based their conclusion, published in the Journal of The American Medical Association, on 38 patients who they said showed no signs of emotional problems until they started smoking marijuana at least twice a week.

All of the 38 patients "showed adverse psychological effects," they said. Eight turned psychotic, with four of them attempting suicide, and 13 unmarried women "became sexually promiscuous while using marijuana," the psychiatrists reported.

"It is our impression that our study demonstrates the possibility that moderate-to-heavy use of marijuana in adolescents and young people without predisposition to psychotic illness may lead to ego decompensation ranging from mild ego disturbance to psychosis," Drs. Harold Kolansky and William T. Moore concluded.

They said that the regular use of marijuana interrupted the normal emotional growth during adolescence. "As a result, the adolescent may reach chronological adulthood without achieving adult mental functioning or emotional responsiveness."

The psychiatrists blamed "equivocation" by both adult authorities and parents for "the innocence or dangers of marijuana."

"We have found," the doctors continued, "that equivocating by the parents of or patients has contributed to eventual drug experimentation."

WANT SPRING THINGS?

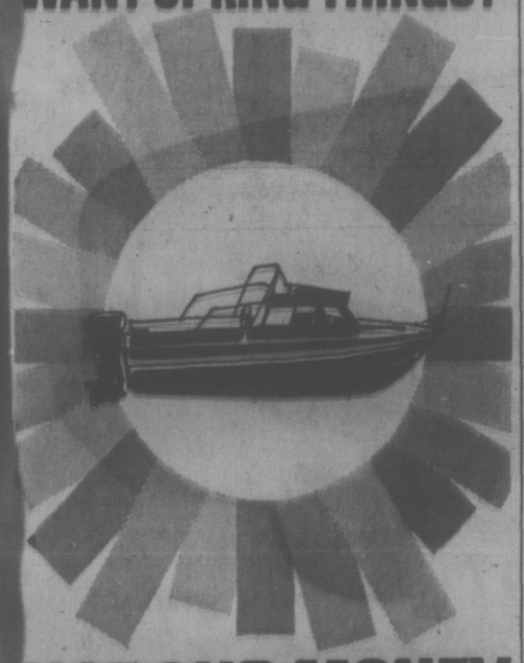

USE OUR MONEY

You can shop for the best deals in town with cash in advance from the Royal Bank. Our personal loans are easy to get, easy to pay back, fully life-insured . . . and cost so little. Come in anytime. We like to help.

ROYAL BANK
the helpful bank

GOODYEAR

1 Polyglas* tire FREE when you buy 3

AT THE GOODYEAR PUBLISHED GUARANTEE PRICE

10 Days only

Goodyear Polyglas Tires mean value. The very best in mileage, traction, safety and riding comfort.

Enthusiastic customers report their Polyglas tires lasting up to 45,000 miles. And they say that's twice as long as any tires they've had before.

That's what we mean by Goodyear value. The lasting value you get with Polyglas tires.

Goodyear value starts with the know-how and experience of the leader in the tire industry. Goodyear uses the best materials, and an exclusive method of bonding the tread to the fiberglass belt. Other manufacturers make polyester/fiberglass bias-belted tires. But only Goodyear makes the Polyglas tire.

Goodyear engineers ran Polyglas tires for 40 million test miles at our proving grounds, and have kept improving their long-wearing qualities. That's why we say Polyglas tires can deliver more mileage than other bias-belted tires.

Compare. Dollar for dollar, Goodyear Polyglas tires are your best buy. But beware of imitations that cannot duplicate the long mileage and lasting value you get with Polyglas tires.

Remember. If it doesn't say Goodyear, it can't be Polyglas.

The Goodyear Tire & Rubber Company of Canada, Limited, Toronto 14, Ontario

*Polyglas is a registered trade-mark of The Goodyear Tire & Rubber Company

Goodyear Quality Tires Start As Low As $16.95

AT YOUR GOODYEAR GO CENTRE AND PARTICIPATING DEALER

MIDDLE COURSE URGED

Resignations Called 'Great Loss' to SPEC

DUNCAN — The resignation of three radical officials from the provincial Society for Pollution and Environmental Control this weekend has been described by Jim Egan, vice-president of Cowichan-Malahat branch, as "childish and a great loss to SPEC."

Egan, representing Southern Vancouver Island at SPEC's annual convention in Vancouver, said that the three — Robin Harger, former provincial president, Gary Culhane, past member of the legal committee, and Jim Maranchuk, paid office manager — have been at odds with the executive for months.

He said that Harger and Culhane resigned in November over another issue and rejoined the society a week before the convention.

RECENTLY FIRED

Egan said that Maranchuk had just recently been fired by the caretaker executive (acting executive until the annual meeting) and the whole issue has been surrounded by an aura of disagreement, charges and counter charges.

Egan said Maranchuk, after his dismissal, forwarded memos to all 70 delegates who were to attend the meeting, attacking the administration.

Maranchuk said the administration was derelict in its duties and accused it of breaches of conduct. He also contended his dismissal was unconstitutional.

Egan said the society was being divided into the moderates and the radicals. "The radicals are those who like to see a very strong approach to things such as public demonstrations and such."

He said Maranchuk's statement, "this organization is morally bankrupt," as he resigned was unfair.

"The point is that if the rebels had a case the most reasonable thing to do would be to bring it before the membership and gain the support and sympathy of the delegates," he said.

Egan said that at no time did either of the three men attempt to bring the point of contention before the meeting. "Instead they wanted the membership to support a motion which was in effect condemning the administration when they had made no case. Then when the membership fails to support them they go storming out."

Egan said he tried to bring the complaint out in the open so it could be thrashed about and harmony restored.

TOO LATE

Egan said it is now too late for SPEC to do anything about the matter because the three men have resigned and "that settles it."

Kurt Horn, newly-elected provincial vice-president and president of the local SPEC, said he feels the energy spent in the internal shake-up could have been better used fighting pollution.

"Now that the power struggle is terminated, I would like to see SPEC steer a middle course where both the radicals and the moderates can be effective, each in their own way," he added.

Other new officials are: provincial president, Bill Terry of Vancouver, who is connected with CBC, and executive director, Derek Mallard of Vancouver.

EGAN
... 'childish action'

Men Jailed for Extortion Bid

Five young men convicted of attempting to extort money from a Duncan mother last Oct. 17 were given sentences ranging from 6 to 18 months Monday in Vancouver by Mr. Justice D. R. Verchere.

Michael John McInnis was sentenced to 18 months, Edward Bond Glaser and John Douglas Sykes, nine months, and William Blacquiere and Gary Edwin Gallow six months.

Blacquiere got an additional six months concurrent sentence for assault, causing bodily harm on David Clark, 18, son of Joyce Clark of Duncan.

The five were charged after police staked out a bus depot where Mrs. Clark had rushed following a long-distance phone call earlier in which she was told her son faced death unless she arrived in Vancouver immediately with $275.

Four of the accused were arrested near the bus depot. Two others were arrested elsewhere. One was acquitted at trial.

The arrests were preceded with what the Crown claimed was a kidnapping in which two of the accused were said to have forced David Clark into a truck at a Vancouver intersection and took him to a city apartment.

Clark, who admitted having been in the illicit drug business and in debt to one of the two for $235, testified that he was made to sit on a chair in the suite, was severely beaten, and told to repay the debt.

School Allowed Student Smoking

MILL BAY — Cowichan senior secondary students can now smoke at school.

A smoking area out of doors between the main school building and the commerce block has been set up on a trial basis.

Trustee Nancy Bailey said Monday at the Cowichan school board meeting that the education committee had been approached that afternoon by principal Harry Dewar and three non-smoking students from the student government with the request.

Although the board might be setting a precedent Mrs. Bailey said the committee took into consideration the ages of the students and their responsibilities.

"Because of the fire hazard it is better to have smoking set up out of doors and to have it above ground rather than in the school and underground," she stressed.

Posters advertising the danger of smoking will be posted in the smoking area.

"We are not sponsoring or aiding smoking," trustee Margaret Whittaker said. "We are just keeping students on the grounds and treating them like adults. The students are all over 16 and are allowed by law to purchase cigarettes on their own."

Trustee Oke Olsson commended the education committee for its recommendation and said there should be more things introduced into the school on a trial basis to show that trustees realize there are many responsible students in school and not just "the bad ones we hear about."

Woolco

NOTICE

RUG RIOT

Continues April 20th to 28th

Shop Now — Save Now, As Some Quantities are Limited

High Spirit Broadloom

Reg. Woolco Price 9.95 sq. yd. Bonded rubber undercushion. Install it yourself and save. Good colour selection. Sq. yd. 5.99

Fair Isle Broadloom

Reg. Woolco Price 6.95. 100% continuous filament nylon pile. Bonded foam backing. 12' widths. Sq. yd. 4.97

Uncle Saves Nephew From Death in Well

DUNCAN — "I have never been so glad to see blue in my life," a 24-year-old Duncan man said today after being rescued when the well he was digging caved in Monday afternoon.

Ken Williams, a mechanic living on Lake Cowichan Road, said his injuries range from a twisted knee and ankle to aches all over his body.

After drilling in the 18-foot well with a hand augur Williams said the side of the well caved in around him while he was climbing out.

USED CROWBAR

Only the fast work of his 30-year-old uncle, Tim Hancocks, who Williams had asked to be on hand in case such an accident did occur, saved the life of the buried man.

Hancocks used a crowbar to pry a large slab of clay off the head and shoulders of his nephew and then with help of a neighborhood boy, Karl Brust, Williams was removed from the hole and taken to hospital.

"I had to dig my own feet out because no one could get down there," Williams said.

Williams said he was digging in the well because he

Egan was re-elected delegate to the regional council for Southern Vancouver Island.

Disarmament His Penalty

DUNCAN — Ralph Forrester, 55, of Cobble Hill, has been disarmed for five years for discharging a shotgun five times in the yard of a neighbor.

Provincial Judge Lance Heard Monday sentenced Forrester to 12 months' probation and told him to abstain from alcohol.

He also ordered Forrester to sell his firearms and not to possess guns or ammunition for five years.

He had pleaded guilty to dangerous use of a firearm after discharging a shotgun in the yard of Mabel McKee and once pointing it at her 15-year-old daughter, Pat.

RCMP said the man had a blood alcohol count of .22 per cent at the time.

LADIES' AND MEN'S

COATS

SANITONE DRY CLEANED

COATS

SPRING-FALL-WINTER

COATS

OFFER EXPIRES APRIL 24

1.69 ea.

save up to 1.06

EXCEPTIONS — LEATHER, SUEDE, BORG, FUR, OR FUR TRIMMED

Individual dry cleaners

REGARDLESS OF SMOKE AND FIRE WE'RE STILL AT OUR REGULAR BRANCH STORES. WE'VE ARRANGED FOR NEW PLANT FACILITIES SO – IT'S BUSINESS AS USUAL.

Sanitone Home Pick-up & Delivery 382-9141

Hurry down to your Chevy dealer for the $30,000 Moneymiles Sweepstakes!

(And a chance to drive the big new Impala.)

Make a move that could make you a winner two ways.

For a start, drive the '71 Impala and see how the changes we made give you more of what you want in a car.

Always a smooth ride, Impala is even better this year. Thanks to its longer 121.5" wheelbase, improved suspension, wider stance and wider wheels.

And a car that moves as well as the Impala also needs to be able to stop very surely. So power front disc brakes are standard equipment. There's also a dual master cylinder, warning light and corrosion-resistant brake lines.

We made 15 meaningful improvements to the '71 Impala. Most of them, just for you.

But one of them is for everyone's benefit. A new control system helps cut down fuel evaporation into the atmosphere. And to further fight air pollution, all 1971 Chevrolet engines have been designed to operate efficiently, and with lower exhaust emissions, on low-lead, no-lead or regular fuels.

Inside and outside, Impala has the look of leadership. Gives you a very good feeling when you're behind the wheel.

What about the $30,000 Sweepstakes? Look for this Moneymiles Sweepstakes sign at participating Chevy dealers.

You could win up to $30,000. The dealer has all the details. Hurry on down!

Some of the equipment illustrated is optional at extra cost

MONEYMILES SWEEPSTAKES

GM

Buckling seat and shoulder belts is an idea you can live with.

You're always a winner with Impala.

See your Chevrolet dealer today.

Impala

the Bay

SPRING CLEAN-UP

If you don't have a BAY ACCOUNT CARD phone the Credit Office, 385-1311 . . . we'll have it ready for you when you come in.

Use it for monthly charge or for easy monthly payments.

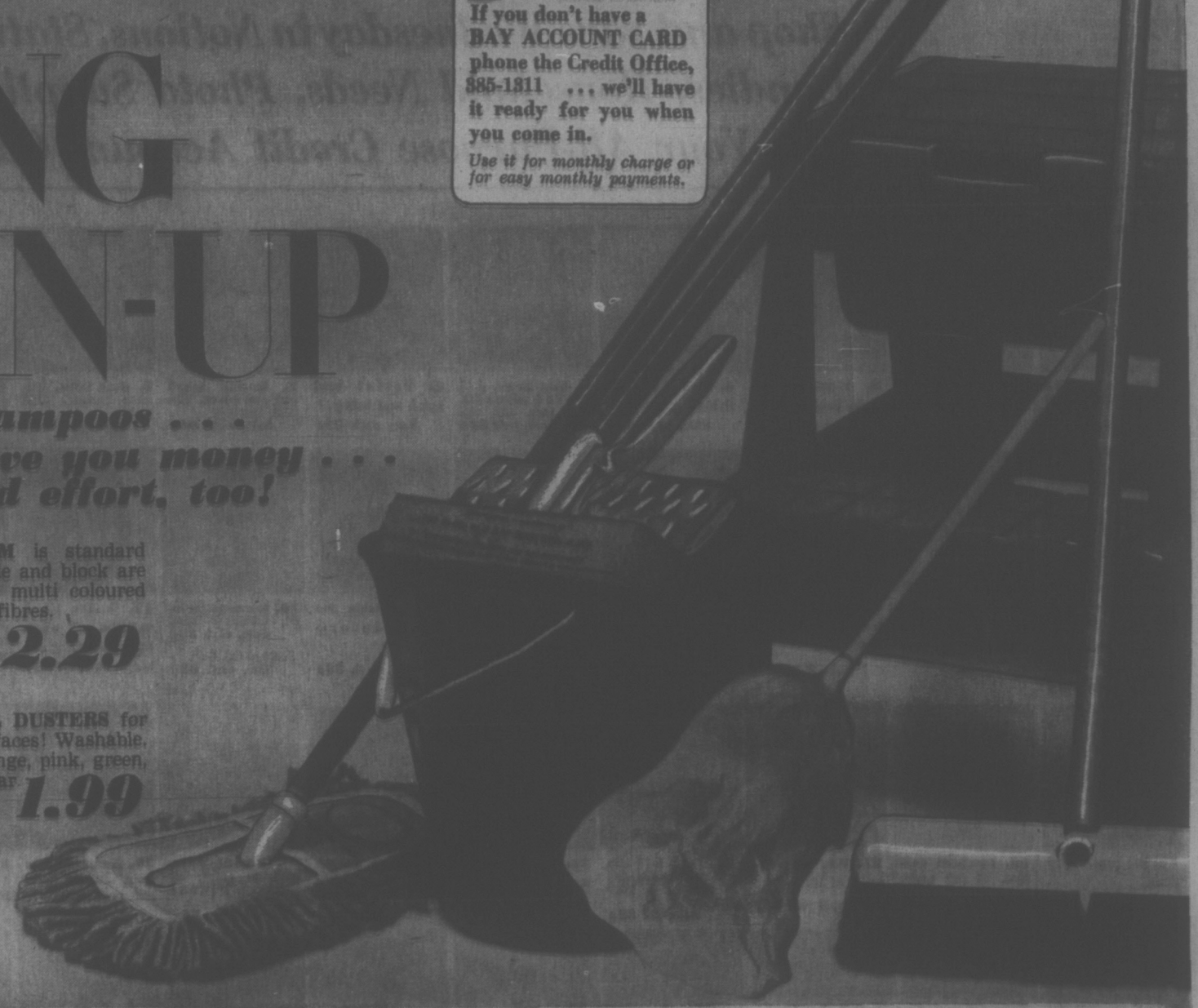

Buckets, brooms, shampoos . . . all sale priced to save you money . . . to save you time and effort, too!

A BUCKET AND MOP SET, 10-qt. Rubbermaid plastic pail has twin spouts, measuring marks inside. Double sponge mop has metal spring squeeze, 48" handle.
Sale, set **3.49**

B BRAND NEW . . . STORAGE STOOL . . . the top step lifts to store cleaning goods. Lightweight polypropylene in gold and avocado. Won't mar or scratch woodwork, floors. 18½" tall.
Sale, each **4.49**

C COTTON DUST MOP with washable head. Antique gold, tangerine, green.
Sale, each **1.99**

D PUSH BROOM is standard size, 48" handle and block are varnished. 18" multi coloured hard wearing fibres.
Sale, each **2.29**

E LAMBSWOOL DUSTERS for the finest surfaces! Washable. Blue, red, orange, pink, green, mauve, lavendar.
Sale, each **1.99**

Housewares, DOWNTOWN, LOUGHEED, RICHMOND, VICTORIA

F IRONING BOARD adjusts to 11 positions. Four sturdy legs. White finish metal. Sale, ea. **9.99**

PAD/COVER Teflon coated with twin layer vapor foam cushion pad. Sale, ea. **1.99**

G FLOOR POLISHER REPLACEMENT KIT includes 1 pair lambswool buffing pads, 1 pair steel wool pads, 1 pair sponge wax pads. Fits all 2-brush polishers. Sale, ea. **1.99**

H WINDOW SQUEEGEE with sponge/rubber scraper. 24" wooden handle. Sale, each **.99**

I FEATHER DUSTER has plastic covered handle. Colourful. Sale, each **.99**

J OUTDOOR GARBAGE BAGS, 26"x36" dk. green plastic with ties. Use them for storage too! Sale, 2 for **.99**

K KNEELING PAD of polyfoam. 8½"x13". Sale, each **.49**

L PATIO BROOM, 48" handle, coarse bristles. Sale, each **.99**

M LIQUID WAX APPLICATOR has sponge, 48" wooden handle. Sale, each **.99**

N SPRAY KLEEN concentrated all purpose cleaner. 24 oz. spray. Sale, each **.97**
32 oz. refill. Sale, each **.97**

O ROLL'N RACK garbage bag fixture fits inside cupboard door. Space saving, sanitary. Sale, each **2.49**
Plastic covering rack. **.49**
Pkg. of 40 bags.

Housewares, DOWNTOWN, LOUGHEED, RICHMOND, VICTORIA

Make the silver sparkle!

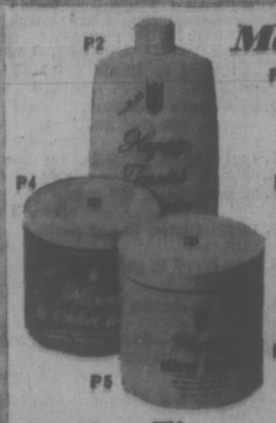

P1 HAGERTY FORK CLEANER removes tarnish from tines with a simple dip 'n rinse action! 6 oz. Each, **$1**

P2 HAGERTY TARNISH PREVENTIVE restores lustre and keeps display silver tarnish-free for months.
8 oz. Each, **2.25**
12 oz. Each, **3.25**

P3 HAGERTY SILVERSMITH'S MITTENS, Pair, **1.50**

P4 HAGERTY SILVER CARE easy to use as washing! Establishes a tarnish preventing barrier.
7 oz. Each **2.25**
17 oz. Each, **3.50**

P5 HAGERTY SILVER FOAM for every day 'wash 'n rinse' care.
7 oz. Each, **1.25**
17 oz. Each, **2.50**

Cleaning Tips

from the makers of Spray Kleen and Roll 'n Rack garbage bags at demonstrations this Thursday, Friday and Saturday, all 4 stores.

Silverware, DOWNTOWN, LOUGHEED, RICHMOND, VICTORIA

Put some more power into the job!

Q1 HOOVER DELUXE UPRIGHT has 4-position adjustment and triple action cleaning all from indoor-outdoor to deep shagrug 1 full year warranty.
Sale, each **84.95**

Q2 SUNBEAM DELUXE CANISTER has 3-position suction control, built-in tool rack with complete set of tools. 3 yrs. warranty on hose, 1 yr. on machine.
Sale, each **54.99**

Q3 G.E. POWER CLEANER with piggy-back rack to carry its complete set of tools, including twin cleaning rug tool. 1 full year warranty.
Sale, each **69.99**

Q4 G.E. 2-BRUSH POLISHER in an efficient new style that is compact and easy to store, easy to handle because there is no vibration. 1 full year warranty.
Sale, each **24.99**

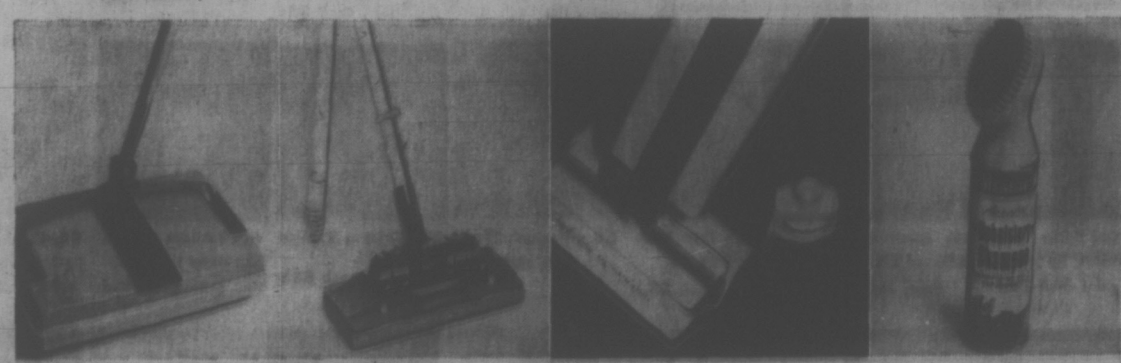

Q6 SABCO SUPREME CARPET SWEEPER has built-in combs for a cleaner brush, more thorough job on all types of carpet. Permanently lubricated nylon bearings.
Sale, each **14.49**

Q7 SABCO SQUEEZE MOP mops, polishes, shines, scrubs and scours. Clip-on scrub brush. (Extra attachments are available).
Sale, each **5.99**

Q8 BISSELL SHAMPOO MASTER AND 64-OZ. RUG SHAMPOO CONCENTRATE, both for less than the regular price of the shampooer! Twin brush rollers, trigger release.
Sale, each **12.88**

Q9 BISSELL UPHOLSTERY SHAMPOO in aerosol can. Safe for leather, vinyls, and most colourfast fabrics. Non-toxic and odourless. 14-oz. size.
Sale, each **2.99**

Floor Care Centre, DOWNTOWN, LOUGHEED, RICHMOND, VICTORIA

Hudson's Bay Company

the Bay 88¢ DAY

Shop and Save Wednesday in Notions, Stationery, Candies, Household Needs, Photo Supplies . . . Use Your All-Purpose Credit Account Card!

THERE'S MORE FOR YOU DOWNTOWN

DIAL 385-1311

Order board open 8:30 a.m. We deliver on any 3 or more items purchased.

1. Plastic dress hangers. With metal support. Sale, 5 for 88¢
2. Scotchgard stain repellant. 11-oz. size. Sale, each 1.88
3. Metal slack rack. Holds 6 trousers. Sale, each 88¢
4. Wire shoe rack. Holds 6 pairs. Sale, each 88¢
5. Shoe Trees. All metal, adjustable. For men and women. Sale, pair 88¢
6. Toilet bowl brush and holder. Sale, each 88¢
7. Ironing board pad and cover. Silicone treated. Sale, each 88¢
8. Oven mitts. Silicone treated. Mod prints. Sale, pair 88¢
9. Perfume ball. Lavender scent. Sale, each 88¢

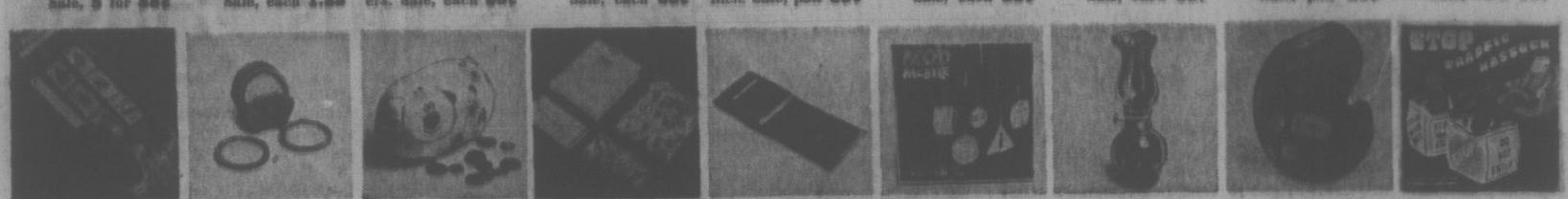

10. Miracle brush. As seen on TV. Purse size. Sale, each 88¢ Home size with handle. Sale, each 1.88
11. Wooden coaster set. 6 coasters and rack. Sale, set 88¢
12. Saving banks of papier mache. Variety. Sale, 2 for 88¢
13. Ladies' billfold and keycase set. Prints and solids. Sale, each 88¢
14. Leather wallets. Men's or women's. Black, brown, beige. Sale, each 88¢
15. Inflatable mobiles, fun decorations! Sale, each 88¢
16. Kerosene lamp. 6", coloured base. Sale, each 88¢ Scented Oil, 6 oz. Sale, each 88¢
17. Bead-in kit. 5 varieties of colorful beads, string and hoops. Sale, kit 88¢
18. Inflatable Hassock in assorted mod colours. Approx. 10"x10". Sale, each 88¢

19. Bic pens. 6 per pack. Sale, pk. 88¢
20. Luncheon napkins. 16 per pack. Prints and florals. Sale, 3 for 88¢
21. Wax paper. Rolls of 100'. Sale, 3 rolls 88¢
22. Photo album and diary set. Holds 8 photos, 5 year diary. Sale, set 88¢
23. 3 rolls Scotch tape. Poly bagged. Sale, bag 88¢
24. Boxed stationery. Colour co-ordinated. Sale, each 88¢
25. Hasti-notes, with 10 notes, 10 envelopes. Floral scented. Sale, 2 for 88¢
26. Household note pads. Jumbo, note size, pads. Sale, 3 for 88¢
27. Envelopes. No. 8 letter size, white. 100 per pack. Sale, 2 pks. 88¢

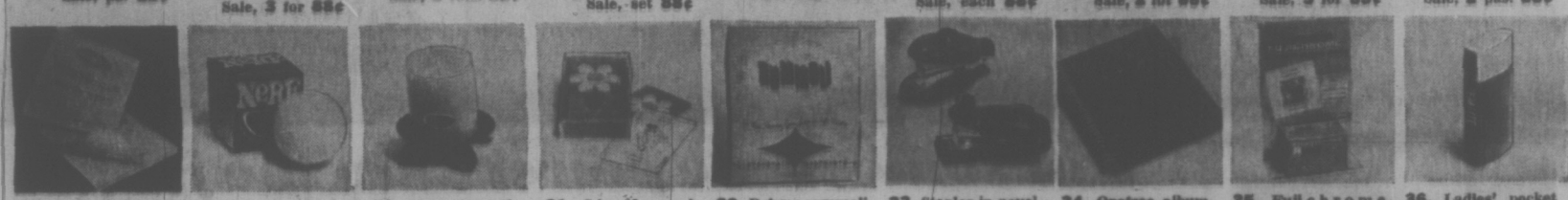

28. Household Letter Pads — Jumbo letter size. Sale, 2 for 88¢
29. Nerf ball for indoor fun. Sale, each 88¢
30. Scented candle. On black metal holder. Sale, each 88¢
31. Single pack playing cards. Plastic coated. Sale, each 88¢
32. Deluxe rummoli game set. Sale, set 88¢
33. Stapler in novelty animal shapes. Wood. Takes standard staples. Sale, each 88¢
34. Onetree album. With 10 magnetic type pages. Sale, each 2.88
35. Fujichrome film. 126 or 135mm. 20 exposure. Processing included. Sale, each 2.88
36. Ladies' pocket flashlight. Batteries included. Sale, each 88¢

37. Nivea hand lotion. 6 oz. plastic bottle. Sale, each 88¢
38. Atrixo hand lotion. 6½ oz. plastic bottle. Sale, each 88¢
39. Javex spray. Room deodorizer and household sanitizer. 7 oz. Sale, each 88¢
40. Band aids by Johnson and Johnson. Box of 100. Sale, box 88¢
41. Ban Roll-On Deodorant—1.5 oz. Sale, each 88¢
42. The Bay rubber gloves. Small, medium and large. Sale, pair 88¢
43. Tame with Body 16 oz. Sale, each 1.88
44. Eno fruit salt. 7 oz. bottle. Sale, each 88¢
45. Listerine Mouthwash—12 oz. Sale, each 88¢

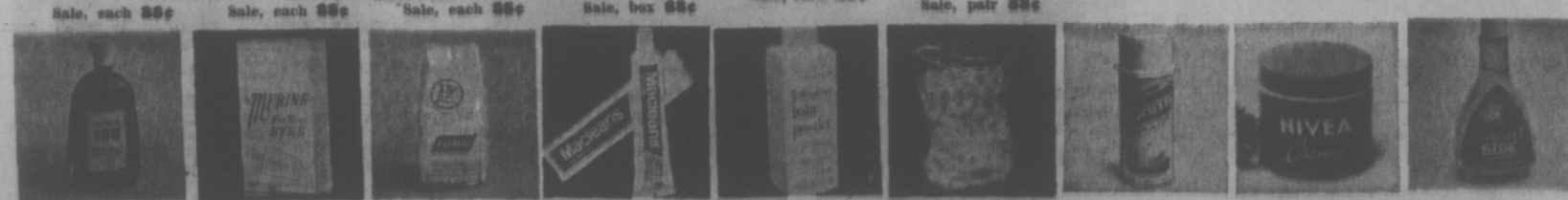

46. Colgate 100 Mouthwash—17 oz. Sale, each 88¢
47. Murine for Your Eyes—45 C.C. Sale, each 88¢
48. Tums. Bottle of 150. Sale, each 88¢
49. Macleans toothpaste. Regular or mint. Family size tube. Sale, each 88¢
50. Johnson & Johnson Baby Powder — 14 oz. Sale, each 88¢
51. The Bay soft puffs. Poly bag of 300. Sale, 88¢
52. Foamy shave cream. 11 oz. Sale, each 88¢
53. Nivea Cream. 4-oz. size. Sale, each 88¢
54. Brite side shampoo. 6.5 oz. plastic bottle. Sale, each 88¢

55. Old Spice stick deodorant by Shulton. Sale, each 88¢
56. Ascorbic acid. Bottle of 250. Sale, each 88¢
57. The Bay hairspray. 12 oz. Sale, each 88¢
58. Ansodent. 11-oz. size. Sale, each 88¢
59. Dristan Tablets Pkg. of 24. Sale, each 88¢
60. Johnson & Johnson Baby Oil— Sale, each 88¢
61. Close-Up Toothpaste—Family size. Sale, each 88¢
62. Brylcreem — 4.5 oz. Sale, each 88¢
63. Pro Toothbrushes— Sale, 2 for 88¢

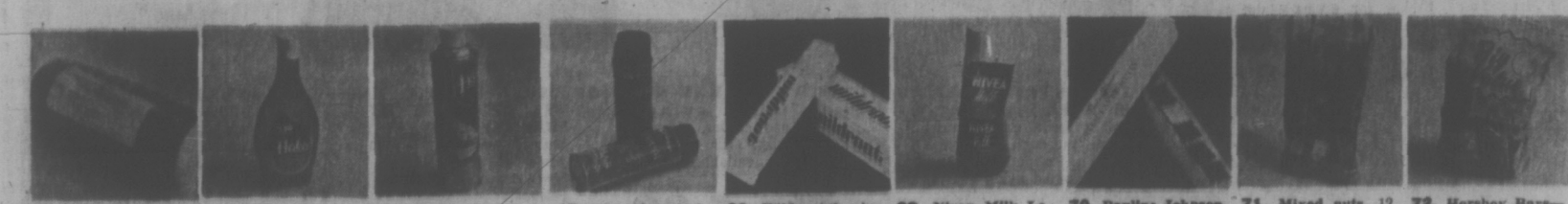

64. The Bay Roll Cotton— Sale, lb. 88¢
65. Halo shampoo. Regular, dry, oily. 13 oz. economy size. Sale, each 88¢
66. Halo hairspray. Regular or hard-to-hold 15 oz. Sale, each 88¢
67. Florient air freshener. 6 oz. size. Sale, 2 for 88¢
68. Wildroot hair cream. 3½ oz. tube. 4 oz. bottle. Sale, each 88¢
69. Nivea Milk Lotion— 3 oz. Sale, each 88¢
70. Pauline Johnson green layer mints, 7 oz. Sale, each 88¢
71. Mixed nuts. 12 oz. bag. Sale, bag 88¢
72. Hershey Bars— Pkg. of 20 5c bars. Sale, pkg. 88¢

Use your Bay Credit Account Card in Notions, Stationery, Candies, Household Needs, main floor

HOUSEHOLD NEEDS

73. HBC Bubble Bath— Sale, each 88¢
74. Colgate Shave Creme—Sale, 2 for 88¢
75. Dristan Mist. 15 c.c. Sale, each 88¢
76. Noxzema Skin Cream—14-oz. jar. Sale, each 88¢
77. Suave Bath Beads—12 oz. box. Sale, each 88¢
78. Johnson and Johnson Nursing Pads. Package of 36. Sale, pkg. 88¢
79. Jergen's Lotion—7 oz. Sale, each 88¢
80. Q-Tips—Package of 180. Sale, each 88¢
81. J & J Nursing Pads—Pkg. of 36. Sale, each 88¢
82. Ultra Brite Toothpaste. Family size tube. Sale, each 88¢
83. Fluoride Toothpaste by Colgate—Giant size. Sale, 2 for 88¢
84. Wilkinson Blades. 5 to a package. Sale, 2 pkgs. 88¢
85. Aqua Net Hairspray. Regular hold, super hold, unscented. 14 oz. Sale, each 88¢
86. London Soap. Bag of 14 cakes. Sale, bag 88¢
87. Bromo-Seltzer—5-oz. bottle. Sale, each 88¢
88. Anacin. Bottle of 100. Sale, each 88¢
89. The Bay Extra-Dry Spray Deodorant. 8 oz. Sale, each 88¢
90. Woodbury Shampoo—15 oz. Sale, each 88¢
90a. Peter Lunt Soap—Assorted fragrances. Sale, 6 bars 88¢
90b. Eyemakers by Revlon—2 eyeliners, 4 eye shadows in case with brush. Sale, each 1.88
90c. Max Factor Spray Cologne—Hypnotique, Primitif or Golden. Sale, each 1.88

Household Needs, VICTORIA, main

CANDIES

91. Orange and Lemon Slices Sale, 2 lbs. 88¢
92. The Bay Mixed Nuts—1-lb. pack. Sale, each 88¢
93. Ju Jubes. 1 lb. bag. Sale, 2 for 88¢
94. White Heather. 1 lb. bag. Sale, each 88¢
95. Pauline Johnson Fudge— Sale, lb. 88¢
96. Milk Tray Chocolates—1-lb. box. Sale, each 1.88

Candies, VICTORIA, main

NOTIONS AND STATIONERY

97. Plastic Skirt Hangers with sturdy metal clips. Sale, 4 for 88¢
98. Wooden Suit Hangers. Metal reinforced. Sale, 3 for 88¢
99. Wooden Pant Hangers. Press to lock. Varnish finish. Sale, 2 for 88¢
101. Collins Cutting Board. Folding style for dress making. Sale, each 3.88
102. Goddard's Dry Clean. 2 oz., purse size. Sale, each 88¢
103. Inflatable Bath Pillows—2 per pack, assorted colours. Sale, pack 88¢
104. Lawn Chair Pads. 18" x 36" foam for seat and back. Sale, each 88¢
105. Aluminum Chair Webbing. Replacement kits. Enough webbing to repair one 2-pce. chair. Sale, kit 88¢
106. Letter Note Pack — Pastel tints, 100 sheets, 60 envelopes. Sale, each 88¢
107. Home Letter File—For bills, notes, etc. Attractive colours. Sale, each 88¢
108. Confidential Blue Lined Envelopes. No. 8 letter size, 100 per pkg. Sale, 2 pkgs. 88¢
109. Hot Food or Picnic Plates—9" size, 6 per pack. Sale, 3 packs 88¢
110. Humourous Stationery. 24 sheets, 18 envelopes. Assorted funny captions. Sale, 2 pkgs. 88¢
111. Curl Ribbon. ¼" x 240" in assorted gift colours. Sale, 3 for 88¢
112. Masking Tape. ¾" x 240" in dispenser. Sale, 3 for 88¢
113. Picnic Plates. 80 per package, assorted colours. Sale, pkg. 88¢
114. Trip Diary in gay, mod colours. Sale, each 88¢
115. Tape Eraser for home or office. Sale, each 88¢
116. Recipe Box—All-metal, green with recipe cards and categories. Sale, each 88¢

Stationery and Notions, VICTORIA, main

PHOTO NEEDS

117. Universal Slide Trays. Fit most projectors. 40 capacity. Sale, 5 for 1.88
118. Instamatic Carrying Case for camera, cubes and film. Sale, each 1.88

Photo Needs, Records, VICTORIA, main

Hudson's Bay Company

DIAL 385-1311 DAILY STORE HOURS 9:30 A.M. 'TIL 6 P.M. OPEN THURSDAY AND FRIDAY 'TIL 9:30 P.M. **FREE PARKING**

Local News
Women's Pages

Victoria Daily Times

Second Section
Pages 17-36

VICTORIA, B.C., TUESDAY, APRIL 20, 1971 —PAGE 17

'Junk Highway': UBCM Never Did 'A Damn Thing' to Stop Sprawl

Duncan Mayor Charges in Attack on Curtis

By PETER McNELLY

Mayor Jim Quaife of Duncan said today Saanich mayor Hugh Curtis' concern for the deterioration of the appearance of the Trans-Canada Highway comes more than a year after Duncan tried to do something about it.

"This is a hell of a time for Saanich to be advocating this type of thing. His request is definitely belated."

Quaife said proposals to improve the highway approved Monday night by Saanich council lag behind efforts already under way by the Cowichan Valley Regional District.

Monday, Curtis told Saanich council the Trans-Canada Highway between View Royal and Nanaimo has turned into a "junk highway" as a result of auto junk yards, heavy industry and indiscriminate land use.

Council agreed to ask the convention of the Association of Vancouver Island Municipalities on May 7-8 to support uniform regulations controlling the appearance along highways.

Curtis said the idea is to require screening and trees to be put in along developments which would otherwise look ugly. He said this should be done both for new developments and existing ones, though the problem of already developed sites would be much more difficult to correct.

Quaife said he wrote to Curtis Jan. 15, 1970, asking him as president of the Union of British Columbia Municipalities to initiate action on these ideas.

Quaife said the UBCM never did a "damn thing" to act on his letter and start discussions among Vancouver Island mayors.

In Cowichan Valley, Quaife said, the regional board has given notice of bylaws to control zoning, building and subdivisions along highways in unorganized districts.

This is a regional district power. Municipalities control these matters within their boundaries.

Curtis said today he is speaking about unorganized districts, but he didn't feel one regional district's approach would solve the whole problem.

Quaife said regional districts do not have enough power to protect the appearance of highways in unorganized areas. But he said he does not advocate that the provincial government should have the power.

"I think it would have to be uniform on a regional basis," Curtis said.

Specifically, he suggested a 50- to 100-foot buffer strip which he called a "landscape screening area" be required to preserve the look of the highway.

Quaife said uniform regional regulations probably wouldn't work because each district is different, and he doubted that existing problems could be corrected.

Mayor Frank Ney of Nanaimo said today he supported the principle of Curtis' resolution but felt the provincial government should draft the legislation.

Ney proposed changes which would have the government split equally the cost of screening new developments between the province and the developer.

This is done in the United States, Ney said.

An official in the municipal affairs department said regional districts have enough power to control the appearance of highways developments in unorganized districts without further changes in provincial law.

And an official in the highways department said the government can force auto junk yards to build screens between their yards and the highway.

Billboards on provincial land along highways must be 1,000 feet from the road, he added.

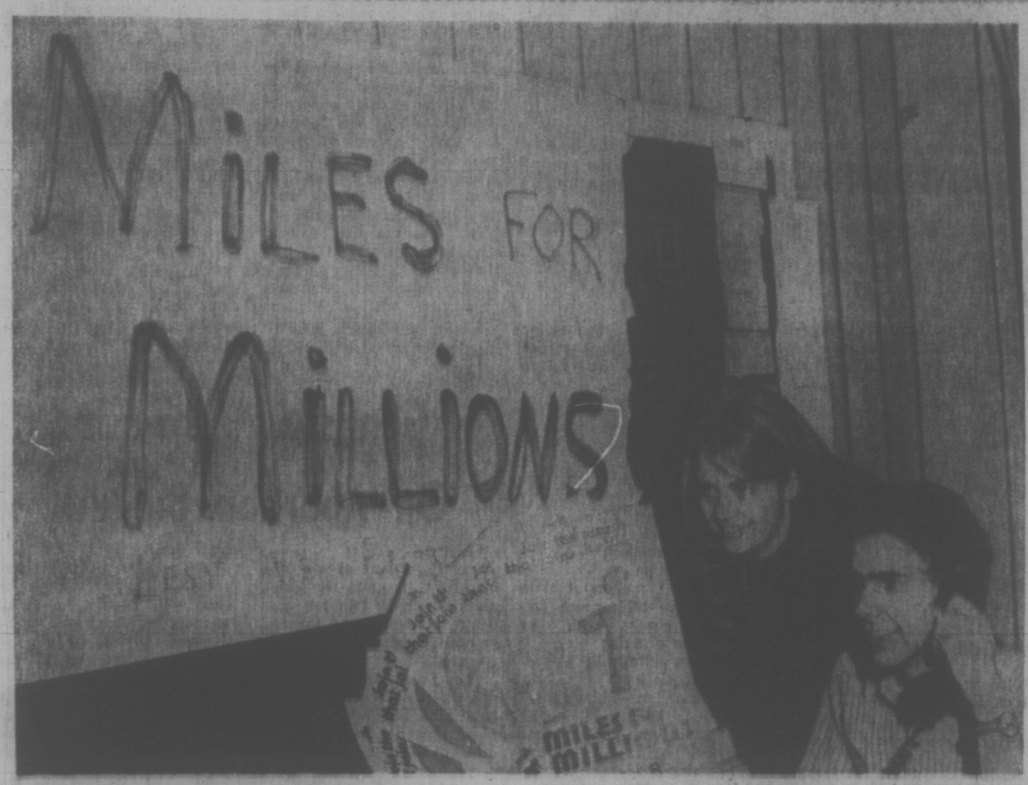

SWINGING into full gear is the Miles for Million office at the University of Victoria's Student Union Building where march chairman Bruce McKean, and Betsy Sweeny, part-time worker for Environment 100, prepare for the 25-mile march, due to begin 8:30 a.m. Saturday, May 8, at Centennial Stadium. Sponsorship forms are now available at the office and later will be placed in downtown locations. The funds raised will be divided among 14 international organizations, the Canadian Peace Research Institute, and seven local groups. (Irving Strickland photo.)

Pollution Board Keeping Mine Details Hush-Hush

The critical question of how far any outfall pipe would carry tailings into Juan de Fuca Strait from a proposed mining operation near Jordan River has yet to be settled.

A source with the Pollution Control Branch of the provincial government said today the length of outfall pipe is "under consideration" and until the matter is resolved, details are confidential.

The branch is assessing an application from Dison Development Ltd., to discharge up to a million gallons a day of untreated mine effluent into the strait and the disposal method is one of the aspects still being studied.

★

The company wants to activate its copper concentrator, from which the tailings or slurry would come, this fall. Local residents and fishermen are among objectors.

Kurt Horn, president of the Malahat-Cowichan branch of the Society for Pollution and Environmental Control, said today it's "ludicrous" that the Pollution Control Branch is even entertaining an application to discharge daily up to a million gallons of untreated effluent.

★

"To me that indicates there's a possibility it might be accepted. The day of dumping untreated effluent is surely gone."

William Venables, director of pollution control, said earlier processing of the Dison application had not reached a point where he could decide whether a public hearing would be called.

But he said the decision on a hearing would not be based on demands for one but on whether he thought a hearing could produce useful information.

Horn said today the public should always be given an opportunity to voice its fears and objections.

Bill Reader, former Colwood director on the Capital Regional District board, said today it is ridiculous for board chairman Hugh Curtis to say the outfall should be extended.

"In other words, just sweep it under the carpet," he said.

Reader said the foremost ocean scientists are saying that pollution of the ocean by sewage and chemicals must stop.

Asked where he would put millions of gallons of effluent, Reader said it should go back into the ground first "so whatever is dangerous is filtered."

HOUSING START INDICATED

A start of a new subdivision of 130 houses is expected to be made by mid-summer on the northwest side of Northridge housing estate in Saanich.

Lipsey and Rolston Development Company, which developed Northridge some years ago, will sell lots to Engineered Homes Ltd. which will put in the new houses.

Paul Turner, manager of Engineered Homes, said the new houses will be conventionally built and priced between $23,000 and $29,000, including land. They will include two, three and four bedrooms, most of them will have full basements and the project should be completed within two years.

Engineered Homes has a plant in Calgary which manufactures complete walls for new houses. The pre-built walls, of lumber, are then taken to the site for assembly.

However, Turner said, "We won't be doing that here for a year or two" by which time the Northridge work will likely be finished. The company does not yet have a manufacturing plant in Vancouver.

Principals Move

Greater Victoria school board approved the transfer of three principals at a meeting Monday.

Margaret Jenkins elementary principal James Ellis will go to George Jay, Jack Chatfield of Tolmie will go to Margaret Jenkins, and W. J. Orchard of South Park will go to Tolmie.

HOSPITAL ADDITION AHEAD

A 300-bed addition to Gorge Road Hospital will be completed three months ahead of the original estimate.

Hospital administrator Bill Morrison said today the addition is now expected to be finished by mid-March of 1972.

The beds are designed for extended-care or chronic patients, mostly elderly people who require round-the-clock nursing care.

'GROSS' BAD TASTE

Student Paper Confiscated

A publication put out by Mount Douglas senior secondary students was confiscated and destroyed just prior to the Easter holidays, it was learned today.

The decision to confiscate was agreed to by teaching staff and the student council.

Principal Jack Lowther could not be reached for comment today, but a staff member said it was felt there would be serious repercussions from parents if the publication had been allowed to circulate.

He said it contained some articles which were "highly disparaging" to certain teachers, and written in "gross" bad taste.

SUDDENLY APPEARED

Contents of the publication, entitled Axis, were to have been submitted before printing to a committee of teachers for review and possible censorship.

This was not done, and several hundred copies of the paper suddenly appeared at the school.

It was felt it would be better to destroy the paper than deal with angry parents.

Richard Whitehouse, a member of the Axis staff, said the paper was confiscated because it contained a "bad word." The students offered to go through all the copies to scratch it out, he said.

He also said teachers on the review committee were contacted when the contents were ready to go to press, but they never came to read them.

Axis printing costs of $188 came out of student funds.

LOCAL SHIP MOVEMENTS

DEPARTMENT OF TRANSPORT

Camsel working at Cape Scott, Quadra and Ready in port, Racer in Cape Scott patrol area, Rider in Sand Heads patrol area, Douglas at Current Passage, Vancouver on Station Papa.

NAVY

St. Croix at sea, returning 10 a.m. April 22; Provider, Yukon, Qu'Appelle, Columbia and Rainbow at sea, return date not listed: all other ships in port.

Daylight Time Starts Sunday

Daylight Saving Time goes into effect at 2 a.m. Sunday when clocks should be set ahead one hour.

The annual switch to longer evening hours of daylight was authorized by the provincial cabinet.

Burned Man Still Poor

A 69-year-old landlord remains in poor condition in Royal Jubilee Hospital today with burns suffered in a fire Sunday morning that took the life of one of his tenants.

Edwin Kaye received severe burns to the face and body when he attempted to rescue Ernest Greenwood, 80, from his upstairs room at 1016 Queens.

Greenwood was found on the floor under his bed by firemen and was pronounced dead on arrival at hospital.

Corner Edmond St. Jorre said today he will conduct an inquiry.

Fire officials have blamed the fire on careless smoking.

Jubilee Visitors Asked to Stay Home

The executive director of Royal Jubilee Hospital appealed to the public today to refrain from visiting patients.

Dr. A. C. Pickles declined to call the move a ban on visitors but asked people to co-operate in the best interests of patients.

The current flu outbreak had little effect on the hospital until this past weekend, he said, "but there is now an increasing incidence of staff sickness and there are six patients in hospital with flu-like symptoms.

"We therefore appeal to the public to refrain from visiting at the hospital, particularly anyone who has recently had symptoms of a cold or influenza."

★ ★ ★

Jubilee now becomes the third local hospital where patient visiting has been banned or discouraged because of the flu.

St. Joseph's and Mount St. Mary Hospitals imposed bans last week.

A spokesman at St. Joseph's said today the visitor ban there "has proved most useful and has been very well-accepted." It will continue for the time being, he said.

Dr. J. L. M. Whitbread, senior medical officer for the Greater Victoria Metropolitan Board of Health, said there were "pockets of cases" but he wouldn't term the outbreak an epidemic.

WATER PRICE HIKE SET OUT

The price of water will probably increase two cents per 1,000 gallons every year for the next 10 years, water commissioner Ron Upward said today.

The new rate now is 13.5 cents per 1,000 gallons. It will bring in about $180,000 in new revenue in 1971. The cost to an average house comes to about 25 cents a month.

Upward told the Greater Victoria Water District board two-thirds of the two-cent increase this year will go to wages.

But the water system is faced with compulsory expansion and repairs over the next several years, requiring increasing revenue.

About $4 million worth of new pipeline from the water sources to the urban areas will be required in the next five or six years, he said.

The board authorized calling of tenders for a mile of pipe for part of the required expansion.

DONORS OUT IN FORCE

Harsh Criticism Draws Plenty of City Blood

Stung by criticism from Vancouver, blood donors turned out in force Monday to produce one of the best donor clinics Greater Victoria has enjoyed in years.

A total of 215 units was collected, in contrast to an average turnout of about 100.

Charles MacNeill, supervisor for the local Red Cross blood donor panel, said today that a telephone campaign by girl volunteers aimed at donors who hadn't contributed for a year or more will try to maintain the momentum.

Tuesday's response was a reaction in part to comments of Dr. T. D. Stout, medical director of the Red Cross transfusion service in Vancouver.

●

Victoria donors give only about half of what is required locally while a comparable community like New Westminster donates about twice as much, said Stout.

"If surgical patients don't get operated on in the next few days, this will be the fault of Victorians. If you think I'm shoving this down Victoria's throat, you're correct. I'm really fed up."

MacNeill disagreed with Stout's claim that Victoria has slipped in the past two or three years.

In 1970 Victoria was down badly, collecting 652 fewer units than the previous year. But it did show an increase in 1969 over 1968, MacNeill said.

●

Number of units collected locally in the past three years, with the number of units used by local hospitals in brackets: 1970: 6,999 (8,565); 1969: 7,651 (8,484); 1968: 7,451 (7,756).

The local donor clinic continues today from 1:30 to 4:30 p.m. and 6:30 to 9 p.m. at Red Cross House, 1046 Fort St.

A mobile donor clinic will visit Esquimalt senior secondary Wednesday, Oak Bay Senior Secondary Thursday and Claremont Senior Secondary Friday.

Arthur Mayse . . .

OVER MY LUNCH, I'VE been reading another of the how-to booklets brought out by Charles White and Nelson Dewey. This one is titled, "How to Catch Bottom Fish". The strict salmon fisherman may look down his nose at it, but the fellow who takes his fishes as he finds them won't. In him as in me, it will invoke memories and rouse yearnings.

Right now, in fact, I wouldn't half mind sinking fang in a well-browned pair of rockfish fillets garnished with a squeeze of lemon. Better still if the goggle-eyed, spike-backed wearer of those fillets were yanked in, hand over hand, from a wharf which ambles stilt-legged into a sheltered island bay.

I haven't fished off it for a long time. It was old then — so old that its barnacle-clustered pilings had begun to stagger, while its splintery grey planking issued minor complaints underfoot.

It offered rich undersea pasturage to bottom fish and others that finned in its shelter, and handline sport to boy or man.

Only first there was the matter of bait, which the generous sea also provided.

We would arrive on a falling tide. The wharf would be half out of water, and the tide-flats laid bare. Those flats were murmurous with a life of their own. Clams squirted. The moving hump beneath a mat of eel-grass was a crab of a size to provide a proper prelude to those fillets still uncaught. Often stranded needlefish flipped and twinkled in sunshine, to be snatched by patrolling gulls.

No spade was needed. A stick of driftwood from the beach sufficed, and the bait-digging was only less fun than the fishing to come.

This scoop or the next might turn up a fringed seaworm with a pair of nippers ready for action at his business end. A dig or two more and up came a clam with rubbery siphon. Often in the pools that formed where you delved, you'd see a near-translucent ghost shrimp flapping and kicking.

A digging boy could load a day's bait into a jam-tin floored with damp sand and weed before the tide began to creep in behind an edging of coffee-colored foam. Then it was time to go fishing for bait of a different sort.

Our heavy hand-lines were cut from skeins of white cotton seine cord which we dyed with the brown kutch then used by net fishermen to disguise and protect their twine.

But we had other lines, lighter and armed with tiny black-japanned hooks, in our gear. They were for the shiners that swarmed around each weedy pile. Impale a scrap of seaworm, lower it down into green water shot with sunlight, and the shiners swarmed around it.

If there's one tidbit enjoyed by a rockfish — which I still miscall rock-cod from early habit — it's a shiner the size of a half-grown alder leaf, with pouty little telescoping mouth and dark bars handsome on its sides.

We'd catch a few. Then out along the wharf, sun-heat releasing a fine old smell of tar from its planks, to the deeper waters that rockfish favored.

They might, of course, be feasting elsewhere that tide. But oftener than not, patience brought its reward.

First a faint vibration, a sense of nudging and rasping along the heavy line. Rockfish, alias rock-cod was turning the hooked shiner so that it would slide down easily, with back stickles laid flat.

Finally, if the luck was in came a solid tug-tug to be answer by a yank from above and a frantic hauling.

No beauty, the rocky, with his mottled, scale-plated hide, big mouth and goggle eyes. But between bristling back-fin and pot belly lie those fillets that many a fisherman would sooner eat than salmon.

Makes me hungry to think of them. One of these days, when summer's on land and sea, I mean to rig a handline and go fishing for a pair.

DEAR ABBY . . .

Wise but Sad

By ABIGAIL VAN BUREN

DEAR ABBY: Two questions. Why does a wife want to know if there is another woman? Isn't the old fashioned way better? (I mean, not knowing.)

I suspected my husband had somebody else, so I investigated and found out I was right. She's a co-worker. Not young, but middle-aged like us. When he knew I was wise, he told me it didn't mean anything, and he begged for my forgiveness and understanding, and said it was all over.

I took him back and believed him. I am not fat or ugly, and I always worked hard at being everything a good wife should be. After what happened, I tried even harder. I got on The Pill and turned on the sex appeal. I thought I had him back again when I accidentally found a love letter in his pocket. Now I know it wasn't me who had him so turned on.

He still stays with me, but I know he is seeing her, too. I was happier not knowing. Now I'm sorry I ever tried to find out. It does help to write to you, Abby. There is no one to talk to. — Sadder But Wiser.

DEAR SADDER: Don't blame yourself for "finding out." Your intuition told you. Your investigation merely confirmed it. If ignorance is bliss 'tis folly to be wise. But ignorance is never bliss. A woman wants to know where she stands, even if she's standing outside. The truth hurts, but a lie hurts more.

DEAR ABBY: Please don't use my name, but do print this because I think it needs an airing:

I recently sent out invitations which read, "Cocktails and Buffet, 7 p.m.

I thought this clearly indicated that we expected our guests to stay for the evening. Everything went fine through the cocktails, then suddenly there was a couple-by-couple exodus, with the following excuses: (1) We have to play bridge later; (2) We have to go to a company party; (3) We left our children home alone; (4) We promised to stop by at another party; (5) We didn't know you meant for us to stay the whole evening.

Those who remained felt uneasy. We felt deserted. I think people should choose between invitations and not try to double up at the hostess's expense. What do you think? — Let Down.

DEAR LET: I agree with you. If one has a conflict, he should telephone the hostess in advance and ask permission to leave early. But to accept an invitation and exit prematurely is rude.

DEAR ABBY: I am a widower who is engaged to marry a woman who has been widowed twice.

She has my picture sitting on her mantle right between the pictures of her two deceased husbands. She says that after we are married, if I want to put a picture of my deceased wife up there, it will be all right with her.

I don't see the point of having such a gallery, but if you think it's okay, I'll go along with it. — Puzzled.

DEAR PUZZLED: Whose pictures are displayed there is a matter of personal preference. If it gives your lady a feeling of comfort or pleasure to have the likenesses of The Old Guard around, and if it's okay with you, then it's okay with me!

What's your problem? You'll feel better if you get it off your chest. Write to ABBY, Box 69700, Los Angeles, Calif. 90069. For a personal reply enclose stamped, addressed envelope.

OAK BAY CONDOMINIUM SUITES

FREE LIVING

We can accept your present home in trade on a Condominium suite in Oak Bay and pay the difference in cash.

FOR EXAMPLE:
If your present home is worth $22,000
Suite worth 17,000
You receive in cash 5,000

This $5,000 invested at 8% would give you $33.00 per month which is more than enough to pay your monthly charges on the suite.

LET US SHOW YOU HOW
CALL 598-3321

Mears' Oak Bay Realty Ltd.
2185 Oak Bay Ave.
Victoria's Leading Condominium Brokers

VICTORIA Fabric Shop LTD

NEW ARRIVALS OF
DRAPERIES for 1971

PRINTED HOPSACKING
In a fresh range of patterns. 45" wide. Yard $1.98

THE NEW ACRYLIC FIBRE IN DRAPERIES
Completely washable, in smart patterns and colors. 45" wide. Yard $3.49

IMPORTED FROM SUNNY PORTUGAL
Tie Silks in dozens of gaily colored prints. 45" wide. Reg. $3.98 yard. SPECIAL, yard $2.49

● Drapery Lining ● Rods ● Pleating Kits and all other accessories ● Fabrics ● Draperies ● Trimmings

HOURS: Daily Mon. thru Sat., 9 a.m. to 5:30 p.m.

1218 BROAD ST. PHONE 382-8541
(Between Yates and View)

Lonely Dieters Need Advice, Encouragement

By JOSEPHINE LOWMAN

This is the second day of my Eight Week Beauty Improvement Plan (Bip for short). If you follow this, you can lose from 15 to 20 pounds in the next eight weeks. You can also improve your general appearance greatly and increase your feelings of well being surprisingly!

I think one reason women procrastinate about reducing is because it is a lonely business. They need advice and encouragement along the way. I will be here to give you both. Also, it is an incentive to know how much you can accomplish in a given length of time.

It is good to have company, too. Every year thousands and thousands of women follow this course with great success.

Let's get to work. The first thing to do is to find out how much you should weigh. You should know what goal you are shooting for. I want to banish a thought from your mind before you look at today's height and weight chart. The idea that a woman should just naturally gain weight as she grows older is wrong.

It may be natural (if she doesn't watch it) but it is not right. Your ideal weight at 50 and later is the same as it was at 25. Do not let this panic you because you CAN streamline your figure and obtain a new outlook and more pep at the same time.

In deciding what your ideal weight is you must consider your frame as well as your height. It is often difficult for a woman to know what type frame she has. Here are a few guidelines.

If your wrists and ankle bones, and your bones generally seem slight, you probably have a small frame. You can be tall and still have a small frame.

If your shoulders are broad and your pelvic bones are widely separated, and your wrists and ankle bones are heavy, you probably have a large frame. You can be short and still have a large frame. If you seem to be in between you have a medium frame.

Decide what type frame you have and then look at the chart. If the answer is far out of line you have misjudged your frame.

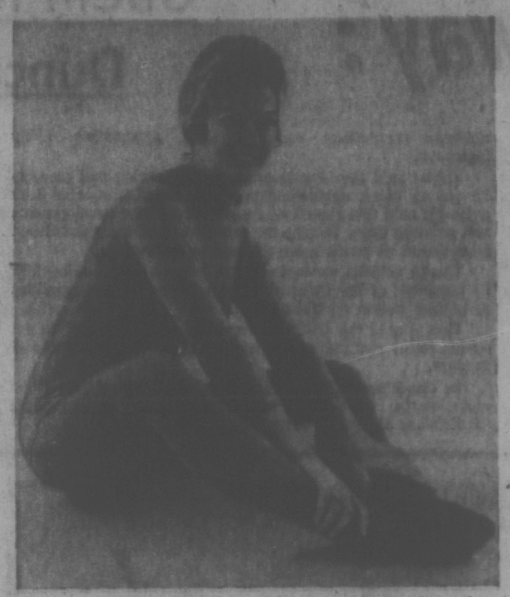

Sit on the floor. Bend your knees and put the soles of your feet together. Grasp your ankles with your hands. Lean forward slightly as you roll onto your left hip. Lean back a little as you roll back onto both hips. This time roll onto your right hip. Roll back onto both hips. Continue, rolling from hip to hip with a smooth rhythm. This is slimming to the back hipline.

HEIGHT AND WEIGHT CHART

According to Height and Frame — Ages 25 and Over
DESIRABLE WEIGHTS FOR WOMEN

Height with 2½-inch heels	SMALL	MEDIUM	LARGE
4' 10"	92- 96	96-107	104-119
11"	94-101	98-110	106-122
5' 0"	96-104	101-113	109-125
1"	99-107	104-116	112-128
2"	102-110	107-119	115-131
3"	105-113	110-122	118-134
4"	108-116	113-126	121-138
5"	111-119	116-130	125-142
6"	114-123	120-135	129-146
7"	117-127	124-139	133-150
8"	120-135	132-147	141-158
10"	130-140	136-151	145-163
11"	134-144	140-155	149-168
6' 0"	138-148	144-159	153-173

Note: Prepared by the Metropolitan Life Insurance Company. Derived primarily from data of the Build and Blood Pressure Study, 1959, Society of Actuaries.

Here are the menus for today. Why not clip them as they appear for future reference?

MENUS

Breakfast
6 ounces vegetable juice
4 ounces corn beef hash (canned, with potatoes)
1 egg
1 melba toast
Coffee or tea — black

Luncheon
½ cantaloupe
Salad — 1 medium tomato and two tablespoons cottage cheese with low calorie dressing
8 ounces skim milk
1 Zwelbach toast
Coffee or tea — black

Dinner
8 oysters with chili sauce
Meat loaf — average serving
½ cup green beans — season with herbs
1 roll with teaspoon butter or margarine
½ cup gelatin
Coffee or tea — black
Total calories — 1197.

Tomorrow we will consider your measurements.

If you would like to have my course in a kit called "BIP KIT" which gives you complete directions, slimming exercises, a calorie chart, reducing menus for 15 days, and a unique chart on which you can watch your beauty line rise as your weight line drops, send 25 cents plus 15 cents for postage and handling, and your printed name and address. Send to Josephine Lowman in care of the Times.

Tomorrow: It's True! You Can Look Younger in Eight Weeks.

AT TORONTO

Pauline McGibbon Named Chancellor

TORONTO (CP) — On July 1, Pauline M. McGibbon becomes the first woman to assume the office of chancellor of the University of Toronto.

Succeeding Dr. Omond M. Solandt, chancellor for the last six years, she plans to begin the three-year term "with an open mind."

In 1974, she will be eligible for another three-year term.

A trim and young-looking 60, she is the wife of Donald McGibbon, treasurer of Imperial Oil Ltd. A native of Sarnia, Ont., she is a graduate in modern history from the university's Victoria College.

She received the Medal of Service of the Order of Canada in recognition of her contributions to worthy causes and was made a Dame of the Order of St. Lazarus of Jerusalem.

Mrs. McGibbon received the Canadian Drama Award in 1957 for outstanding service to theatre. In 1967, she received the Civic Award of Merit from the City of Toronto, and in the same year an honorary doctor of laws degree from the University of Alberta.

She was the only woman ever to be president of the University of Toronto's Alumni Association. She has been president of Victoria College Alumnae and a member of the university senate for nine years and is a member of the university president's long-range planning committee on alumni affairs.

MRS. McGIBBON

Since May, 1968, she has been a member of the Canada Council.

She was national president of the Imperial Order Daughters of the Empire from 1963 to 1965, and is honorary vice-president of the IODE national chapter. In her new position she will grant degrees to graduating students at convocations and preside over other formal functions.

Gangsters Move In On Abortion Bureaus

LONDON (UPI) Gangsters have moved on the lucrative business involving abortions in Britain for girls from abroad, the medical journal General Practitioner reported.

The journal said taxi drivers who have established "abortion bureaus" catering to foreign girls were paying protection money to members of the underworld.

The journal said the bureaus have established links with doctors in West Germany, France and Sweden who send girls to Britain for abortions costing up to 400 pounds ($960).

"There is a clinic in London which does 150 girls a day easily," the article quoted the driver as saying.

THE BETTER HALF By Bob Barnes

"Would you care to see the beautiful 'How-Much-Did-That-Silly-Thing-Cost' I bought?"

EATON'S THERE'S MORE FOR YOU DOWNTOWN

20% Savings on Kayser's Carmolon Panty Hose

Getting your spring thing together? Kayser makes it easy. Because smooth fitting, flattering Carmolon panty hose comes in two styles that please most everybody: choose regular reinforced panty style; or for open-at-the-toe treads and city slicking "Hot Pants", you'll want sheer to the waist sandalfoot. One size fits all with a wide choice of regular and high fashion shades for spring. So come in while Kayser's super saving's on—April 21st to 27th.

Reg. 2.50
Reinforced Panty Style or Sheer to waist Sandalfoot. Sale, each 1.99

Hosiery, Main Floor

BUYLINE 388-4373

Store Information 382-7141
Residents of Cobble Hill, Port Renfrew, Jordan River and Gulf Islands
Dial Toll Free ZENITH 15000

In Our 68th Year

Saba Bros. Limited
1130 Douglas St.
Phone 384-0561

Miss Saba

What's Hot?
The Long and the Short of it
by Algo

Pictured here is fashion at its hottest little minimum and its flirtiest most romantic! Our prancy pant in the foreground is a small bit of naughtiness designed with a leggier look in mind. In the background is our soft and flouncy ankle length version for night time or fun time.

Both illustrations are in Mexican cotton, trimmed in matching crocheted lace. The colour is a beautifully rich light beige. Sies 5 to 13. Each is priced at 29.95

CHARGE IT! New accounts opened in minutes.

PENNINGTON'S PENNINGTON'S PENNINGTON'S

Pennington's Way with HOT PANTS
in sizes 16½ to 24½

Dress + Long Pants + Hot Pants
to wear any way that you want. Zip front dress, pull-on style pants. Crimplene polyester double-knit. Washable. Navy, white,
Ours alone in sizes 16½ to 24½, $75.00.

Pennington's
Where fashion has NO size limit

Hillside
made a pleasant place to shop
388-9621

Park Royal Shopping Centre, West Vancouver

Women

Editor: Maureen Duffus

Group Seeks Members For Hospital Work

The Women's Auxiliary to St. Joseph's Hospital will hold a membership coffee party Wednesday, to give women who are interested in joining the group a chance to talk with members and learn how they can help the hospital.

The event will be held at 11 a.m. in the lounge of the nurses' residence on Collinson Street.

Fund raising is only a part of the Auxiliary's work. Members work directly with the patients, providing services that make hospital life more pleasant.

Among the volunteer activities performed by members are patient visiting; supervising children in the playroom; reading to and playing with young patients unable to leave their beds, operating a mobile cart, and providing a library service.

INDONESIAN VISITORS in Victoria Monday were Mrs. Darmo Bandoro, left, wife of the Indonesian ambassador to Canada, and Mrs. Abdul Haris Nasution, whose husband is chairman of the Indonesian Congress. They are accompanying their husbands on a nine-day tour of Canada from Victoria to Montreal. While here they attended lunch at Government House as guests of Lieutenant-Governor John R. Nicholson and Mrs. Nicholson. (Irving Strickland photo)

Third House Lost To Urban Renewal

TORONTO (CP) — Mrs. Francis Berghofer has yielded to the giant apartments that stare over her shoulders.

"I gave up," said the 68-year-old grandmother. "It was no use arguing any longer."

The three-storey brick home she owns is flanked by the rubble, dust and mud left when her neighbors sold their homes and properties to the developer of a high-rise apartment scheme in central Toronto.

The land assemblers have bought and demolished 30 houses in the area, including one owned by Toronto Mayor William Dennison.

"They started two years ago, these real estate people, knocking on the door day after day wanting me to sell," she said.

"I talked to my neighbor and we agreed we wouldn't give in. Then one day she told me she'd sold. She cried to me. Said she shouldn't have done it, said she should have listened to me."

Mrs. Berghofer and her husband, who now lives in a nursing home because of a heart condition, had a home expropriated by the Toronto board of education in the 1950s.

They moved to another home and sold it, under threat of expropriation, to the Ontario Cancer Institute.

The couple moved to their present location in 1959. Now they have sold again. The sale price was not disclosed.

THIS WEEK AT BEAUMARIS

This is the season of spring flower shows; you will find Beaumaris well represented in the winners circle.

Visit our nursery and see scores of Narcissus varieties at their peak of perfection. Please wear suitable footwear.

We suggest you AVOID THURSDAY as we are scheduled to receive two large bus loads of garden club members from the mainland. Will also be setting up a display for THE ROCK & ALPINE SOCIETY SHOW at St. Andrew's Hall, Pandora St., April 23 and 24.

OPEN DAILY EXCEPT MONDAY.

Phone 656-2497

Beaumaris Bulbs

G. M. Owen, F.R.H.S.

9620 West Saanich Rd. (In Beautiful North Saanich)

THE ALUMNAE

"—and now that Sue is a size 9, she can look back and laugh at all those silly fears about getting gaunt in the face."

Oyster Face Cream Popular

PARIS (Reuter) — Parisiennes, always on the lookout for exotic health and beauty products, have discovered that you can do more with an oyster than just eat it.

Ingrid Millet, a pioneer dermatologist of German origin, is making face cream out of extracts from live oysters. Her customers are reported to include the wife of France's president, Mme. Georges Pompidou, and actresses Jeanne Moreau and Catherine Deneuve.

Mme. Millet's institute is situated in a quiet residential section of Paris.

The success of the oyster cream, which also includes mineral salts and seaweed concentrates, ties in with a current French craze for organic and natural foods.

Beauty aids invented by other biologists are based on such unlikely components as mink oil or orchid pollen.

Minks and orchids have no seasonal limitation, but when the supply of fresh oysters is less plentiful in the summer months and refrigerated stocks of the cream run low, Mme. Millet flies her molluses in from Australia.

Mollusc magic appears to work for Mme. Millet, who looks 10 to 15 years younger than her actual age of 50.

She has studied dermatology and biology for 30 years, and worked in close collaboration with Prof. Paul Niehans, whose Fountain of Youth clinic in Switzerland pioneered a method of intramuscular injections with animal cells in the early 1930s.

HAWAIIAN APARTMENT

ILIKAI HOTEL

Available From May 1

Beautifully furnished with Color TV and all amenities. $13.50 per day.

Contact Owner at

386-2458

Oak Bay Tea Party Adds Big Band Music

Oak Bay will add two new things to their annual tea party this year.

One is the word Centennial, to honor British Columbia's 100 years in the Canadian Confederation.

The other is a tea and crumpet ball, with music by the Big Band. The ball will be held at Oak Bay Senior Secondary School at 9 p.m., Saturday, May 29.

The Big Band is made up of young people who have discovered the music of the big bands of the '40s and '50s. Since many were members of the Oak Bay school band there will be nostalgic memories on both sides of the stage lights.

Tickets for the ball will be going on sale this week in all Oak Bay banks and many shops. They must be bought in advance.

The Oak Bay tea party celebrations will take place May 29 and 30, with the daytime activities centred in the Willows Beach area.

club calendar

The Anglican Church Women of St. John the Baptist Church, Colwood, are holding a spring tea Wednesday from 2 to 4 p.m. in the parish hall. There will be homecooking and novelty tables at the tea, which is open to the public.

Sesame Zuanna No. 131, Ladies of the Orient, will meet tonight at 7:45 p.m. in the Odd Fellows Hall, Douglas Street.

Emerald Rebekah Lodge No. 17 will holds a spring tea Friday at 1:30 p.m. in St. John Ambulance Hall, 941 Pandora Avenue. A meeting will be held at 11 a.m. before the tea.

Daughters of St. George No. 238 will meet Friday at the Dominion Hotel at 7:30 p.m.

Advertisement

Women Suffer With Bladder Irritation

Common Kidney or Bladder Irritations affect twice as many women as men, often causing distress from frequent, burning, itching urination. Secondarily, you may lose sleep and have Headaches, Backaches and feel older, tired, depressed. In such cases, CYSTEX usually brings relaxing comfort by curbing germs in acid urine, and easing pain. Get CYSTEX at druggists today.

Rogers' is great...

for the golden flavor of cane-sugar syrup. Whenever your recipe calls for corn syrup, use ROGERS' instead. You'll love it! Available in the tin or handy new plastic container. For your free ROGERS' RECIPE BOOK, write: B.C. Sugar Refining Co. Ltd., Rogers Street, Vancouver, B.C.

ROGERS' GOLDEN SYRUP

FOR THE GRADUATE

BIRKS JEWELLERS

We've got a loverly bunch of watches

What kind of man is yours? Rugged? Sensitive? Aristocratic? Hippie? No problem. We have watches to match his particular personality. Rideau by Birks, shock-protected, with 17-jewel Swiss movements. One year unconditional guarantee.

Left: with calendar, yellow or white, $45. Centre: yellow with calendar and smoked dial, $52.50. Right: yellow or white with Swissair blue dial, $39.95.

Yates St. BIRKS JEWELLERS Hillside

Woodward's

Shop Wed. and Sat. 9:30-6 p.m.

Shop Thurs. and Fri., 'til 9 p.m. — The Store With So Much More

Freshen up . . . with LOVE'S Lemon Fresh!

Introducing . . . fragrant, refreshing Love's Lemon Fresh . . . the cosmetic that smells like fresh lemon . . . makes you feel good all over!

Love's Fresh Lemon Glossy Powder— 4.50

Love's Fresh Lemon Shampoo—With protein. Cleans, shines, freshens and conditions your hair 2.00

Love's Fresh Lemon Body Mist— 4.75

Love's Fresh Lemon Bath Gel— 3.50

Love's Fresh Lemon Gloss Powder—(not shown) 4.50

Love's Fresh Lemon Creme Rinse—With protein 2.00

Woodward's Cosmetics, Main Floor

Woodward's
MAYFAIR
presents

"Spring Fashions"
Informally Modelled for You
MAYFAIR ROOM
April 21st
12:15-1:30
Enjoy the Luncheon and Spring Fashion Review from Woodward's
Woodward's Mayfair Room, Second Floor

Royal Oak Campsite Proposed

A public hearing will be held into plans to permit trailer and campsite uses at the Royal Oak Motel property near Patricia Bay Highway.

Saanich council agreed to this Monday night after hearing favorable reports from the Advisory Planning Commission and the municipal planning department, subject to certain conditions.

Date for this and other hearings on rezoning applications will be announced later in newspaper advertisements.

The planning commission said 58 acres now are zoned for hotel, motel and ancilliary uses. The rezoning application from Joseph C. Isherwood, 2450 Lansdowne, seeks to permit commercial and trailer use.

The commission said the Saanich planner has said a campsite is needed. It recommended two acres beside Elk-Beaver Lake Regional Park be sold to the region as a park addition, that mobile homes be prohibited and the trailer-campsite be limited to the period from Easter to Thanksgiving as well as a "thorough investigation" into sewage disposal and several other points.

Council rejected a rezoning application seeking an office building at the northwest corner of Shelbourne and Garnet and tabled an application from Texaco Canada for a service station at the northeast corner of Cadboro Bay Road and Penrhyn.

A proposal by Litwin Construction Ltd. to build a 117-suite apartment on municipally-owned land at Cook-Maplewood was approved, subject to further information on elevation plans, screening and landscaping.

SEWER BYLAW

Saanich council gave first reading Monday night to a $1.4 million bylaw to provide funds for sewering the east slope of Gordon Head and the Swan Lake trunk line.

Administrator John Tribe explained the bylaw will go to the inspector of municipalities for his approval and then will be posted for 30 days. If five per cent of Saanich's ratepayers, about 1,500 persons, petition for a referendum then one will be held.

The work is part of the five-year program for sewering 3,400 acres adjacent to presently-sewered lands.

TEAMS OF HORSES from Lynden, Wash.; Chilliwack and Saanichton, including the team of J. A. 'Jabe' Wright, 2869 Lamont, above, will take part in the Saanich Plowing Association's competition, due to start 10 a.m. Saturday at the McHattie farm on Keating Cross Road in Central Saanich. Eight men will also compete in tractor plowing for the B.C. championship, with the top two representing the province at the Canadian championships, to be held in Ontario this fall. About 15 boys and girls between 14 and 18 years of age will also compete Saturday in tractor plowing.

LIBRARY BUDGET CUT REMAINS

Saanich council refused to change its mind on library money Monday night, and as a result the Greater Victoria Public Library will be short $44,000 in its proposed 1971 budget.

This reduction will mean, council was told, a decrease of $27,000 in the money which was to be set aside for book purchases.

Victoria, Oak Bay and Esquimalt have approved per capita charges for the library budget as proposed. But Saanich approved a smaller per capita charge, which will save it $17,000.

Alds. Edith Gunning, council's representative on the library board, said Saanich may wish to reconsider "so large a reduction" in the library budget.

A motion to reconsider the earlier decision, however, was defeated 6-to-3.

Rejecting reconsideration were Aldermen Leslie Passmore, William Campbell, Edward Lum, William Noel, Alan Newberry and Foster Isherwood.

Supporting reconsideration were Mayor Hugh Curtis, Mrs. Gunning and Ald. Frank Waring.

Lighting Plan Curbed

A suggestion that objecting residents in Gordon Head pay for a street lighting program but not have the lights installed was ruled out of order at Saanich council Monday night.

Council approved a committee recommendation that the project go ahead, but deleting properties on Eva, Mileva, Bonita, Daphne and Juniper.

Ald. Leslie Passmore said since the residents there have said they are not objecting to the cost, just under $10 a year, "let them pay and not have the lights."

He said residents of this small area could then have the street lights installed when the majority wants them.

Ald. Frank Waring supported Passmore, saying he is opposed to residents in the small area opting out of the larger local improvement.

Dollar for dollar you can't buy paint with greater hiding power than CILTONE Satin Latex from CIL.

CIL Paints

Now here is your opportunity to prove it!
CILTONE SATIN LATEX
THIS WEEK ONLY ... 9.99 Gal.
2.99 Qt.
If you had used CIL Paint last time you wouldn't be painting now!

J. J. Ross & Sons Ltd.
749 PANDORA
383-3613

Plaza Paint Pot
3645 SHELBOURNE
477-4222

Butler Brothers
2046 KEATING X ROAD 652-1121
1730 DOUGLAS STREET 383-6011
823 CANADA AVENUE, DUNCAN
746-4456

Dobsons Ltd.
191 KENNETH, DUNCAN
746-4824

Burning Rectal Itch Relieved In Minutes

This Special Hemorrhoid Remedy Contains A Unique Healing Substance That Relieves Pain As It Shrinks Hemorrhoids

One of the most common afflictions is a condition known as "Itching Piles." It is most embarrassing for the sufferer during the day and especially aggravating at night.

If you want satisfactory relief—here's good news. A renowned research laboratory has found a unique healing substance with the ability to promptly relieve the burning itch and pain. It actually shrinks hemorrhoids. This substance has been shown to produce a most effective rate of healing. Its germ-killing properties also help prevent infection.

In one hemorrhoid case after another "very striking improvement" was reported. This improvement was maintained in cases where clinical observations were continued over a period of many months. Furthermore, these tests and observations were made on patients with a wide variety of hemorrhoidal conditions.

All this was accomplished by a healing substance (Bio-Dyne)—developed by a world-renowned research institution. This substance is now obtainable in *ointment* or *suppository* form known as *Preparation H*. Ask for Preparation H Suppositories (convenient to carry if away from home) or Preparation H Ointment with special applicator. Available at all drug counters. Satisfaction or your money refunded.

Preparation H

Wonderland Future Is Not So Wonderful

Wooded Wonderland owner Alf Pettersen left the future of his attraction in Elk-Beaver Lake Regional Park up in the air Monday night, although Saanich council recommended he get a further two-year lease.

Pettersen, who had sought a five-year lease and mentioned future plans including a miniature railway, said he is withdrawing all requests.

He told council that Wooded Wonderland is 10 years old and has proved itself. He was aware of no public objection and said people couldn't understand the "hassle" over the lease.

"I will definitely operate this year and possibly next but will renew efforts to find an alternative site," he said. "I am not prepared to continue with problems that were there 10 years ago."

Mayor Hugh Curtis said there have been no complaints about Wooded Wonderland but Pettersen and council disagree on the length of a lease. If Pettersen wants to expand, he could submit a rezoning application, he said.

Ald. Leslie Passmore said he takes the position that if there is going to be a lease there should be a public hearing.

He recalled the public outcry over the Capital Regional District's five-year lease to Colwood Trail Riders at Witty's Lagoon Regional Park, since dropped by the horse club.

HELD OVER!
DIZZY DANCE CONTEST
WIN A $40.00 DANCE COURSE

YOU'LL WIN A $40.00 DANCE COURSE IF YOU CAN UNSCRAMBLE THESE PUZZLES

EXAMPLE PUZZLE No. 1 — The answer is TANGO
PUZZLE No. 2 — The answer is
PUZZLE No. 3 — The answer is
PUZZLE No. 4 — The answer is
PUZZLE No. 5 — The answer is
PUZZLE No. 6 — The answer is

TO WIN YOUR $40.00 DANCE COURSE, CALL IN YOUR ANSWERS BETWEEN 1:00 AND 10:00 P.M., IF OUT OF TOWN YOU MAY FILL IN THE ANSWERS AND RETURN THE COUPON.

OFFER LIMITED TO FIRST 50 ADULTS (Previous Winners and Present Students Not Eligible)

FRED ASTAIRE DANCE STUDIO
734 Fort Street, Downstairs
PHONE 386-7696

NAME .....
ADDRESS .....
PHONE NO. .....
CITY ..... PROV. .....

Dignity and Service for All Faiths

Thomson & Irving FUNERAL CHAPEL
1625 Quadra St.
Ample Parking.
384-2612

It's Easy to Get Cash When You Use The Victoria Daily Newspapers
CLASSIFIED ADS

When you want a welcome boost to your family budget, run a hard-working classified ad in this paper. Here you find a continuous market for your unwanted items: furniture, rugs, drapes, appliances, bicycles, record players, sports equipment, typewriters, power tools, ANYTHING!
Phone Your Ad In To Catch the Next Edition

VICTORIA'S DAILY NEWSPAPERS
Classified Advertising Department Phone 386-2121

Constitution Probe 'Waste of Money' —Separatist Prof

By DON MacPHERSON

QUEBEC (CP) — The special joint Senate-Commons committee on the constitution was told Monday night it is wasting Quebec taxpayers' money in trying to find out what they want in a new constitution.

Paul Daoust, a professor of social studies at Laval University here, told committee members the money being spent on their work would be better used to create jobs for unemployed workers.

Mr. Daoust, who ran unsuccessfully for the separatist Parti Quebecois in last year's Quebec general election, suggested that the committee members "go home" to their "comfortable homes in Outremont," a posh suburb of Montreal

"Your system doesn't work. Let us solve our own problems."

Mr. Daoust's remarks were cheered by most of the 150 persons present at the committee hearing in a church basement in the working-class St. Roch district.

"The time for talking about flags, languages, holidays and monuments is finished," he said. "It's time to make jobs."

He asked how much it costs Quebecers to pay for the commission and their 74 members of Parliament.

"How much does it cost to pay for all the RCMP agents who are here tonight? How much does it cost to pay for all your microphones and gadgets?"

HEARS MANY OPINIONS

It was a trying day for the committee, which heard more than 25 persons express their opinions on the constitution and Confederation.

Most who spoke were critical of both institutions.

Rene D'Anjour, a former journalist now working for Jean-Noel Tremblay, former Quebec minister of cultural affairs and members of the Quebec national assembly for Chicoutimi, called for the full recognition of the existence of two different nations in Canada.

Mr. D'Anjou said Quebec should be established as a French-speaking state with the other provinces using English only.

He said the federal government is only "aggravating the situation" by trying to "force" bilingualism on English-Canadians outside Quebec who do not want it.

The existing federal system had meant several years of English Canada imposing its will on French Canada.

Quebec, with its unique cultural character, needed a new system in which it would have all the necessary powers to preserve its culture.

If it could not find the solution in co-operation with English Canada, it would go it alone.

SIMPSONS-SEARS Hillside

SHOP WED. NIGHT UNTIL 9

Simpsons-Sears Open Every Wednesday, Thursday and Friday Until 9:00 p.m.

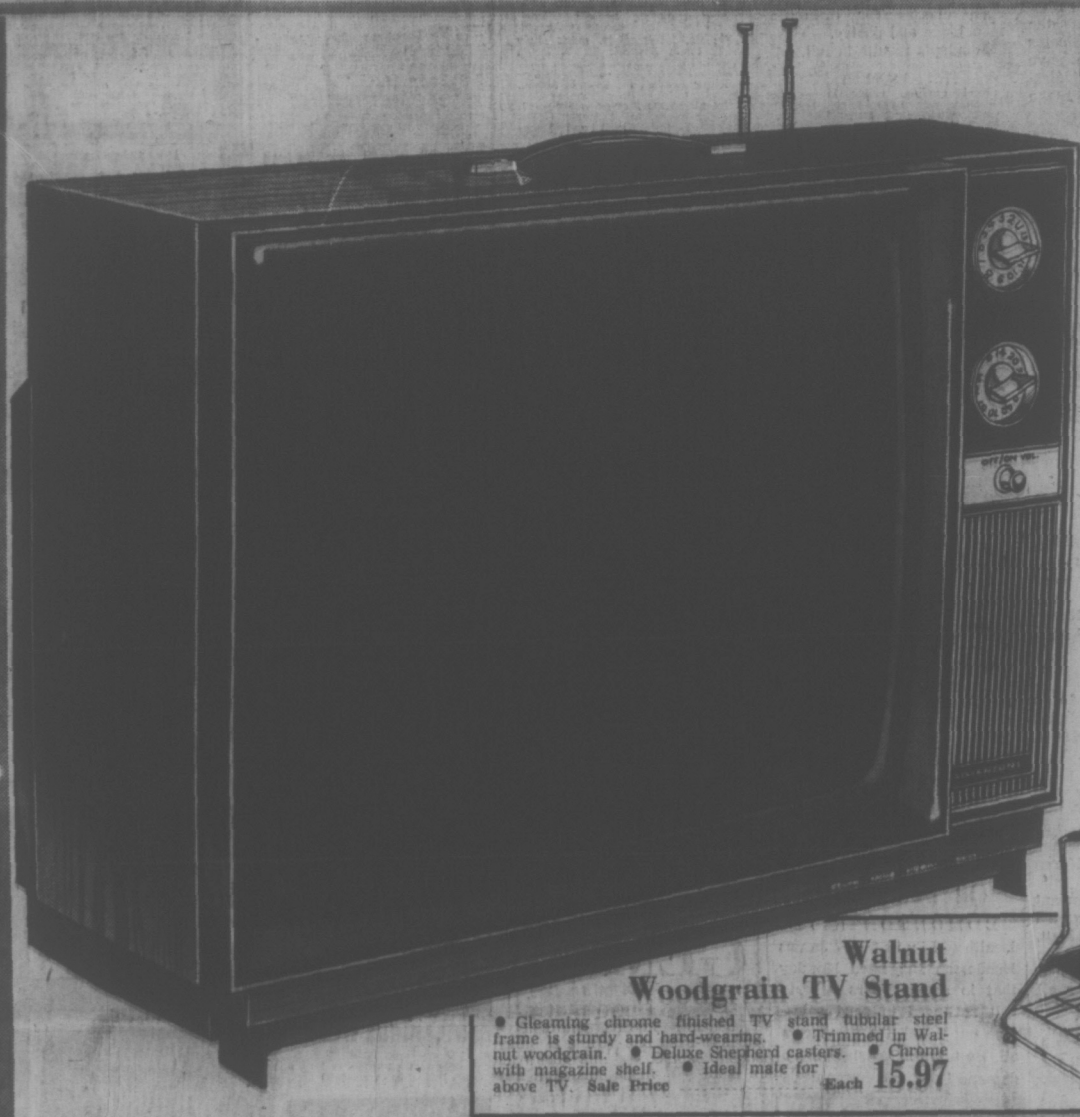

Our Lowest Price Ever!

20" Portable TV Has 'Instant Start' Picture and Sound!

LOW SALE PRICE

$179

● Large 20" screen is great for full family viewing ● "Instant" start features gives you picture and sound in just 10 seconds, no annoying waiting! ● "Permatune" memory tuning lets you fine tune a channel only once and then forget it ● UHF-VHF tuners with illuminated channel indicators ● 5" oval speakers for crisp, clear sound ● Handsome Walnut woodgrain cabinet adds an attractive touch to home decor ● Enjoy this fine quality TV in your home; take advantage of Simpsons-Sears lowest price ever!

Walnut Woodgrain TV Stand

● Gleaming chrome finished TV stand tubular steel frame is sturdy and hard-wearing. ● Trimmed in Walnut woodgrain. ● Deluxe Shepherd casters. ● Chrome with magazine shelf. ● Ideal mate for above TV. Sale Price ..... Each 15.97

Simpsons-Sears: Television, Stereos (57) Phone Enquiries: 388-8111

SALE! Luxurious Plush Kodel Carpets

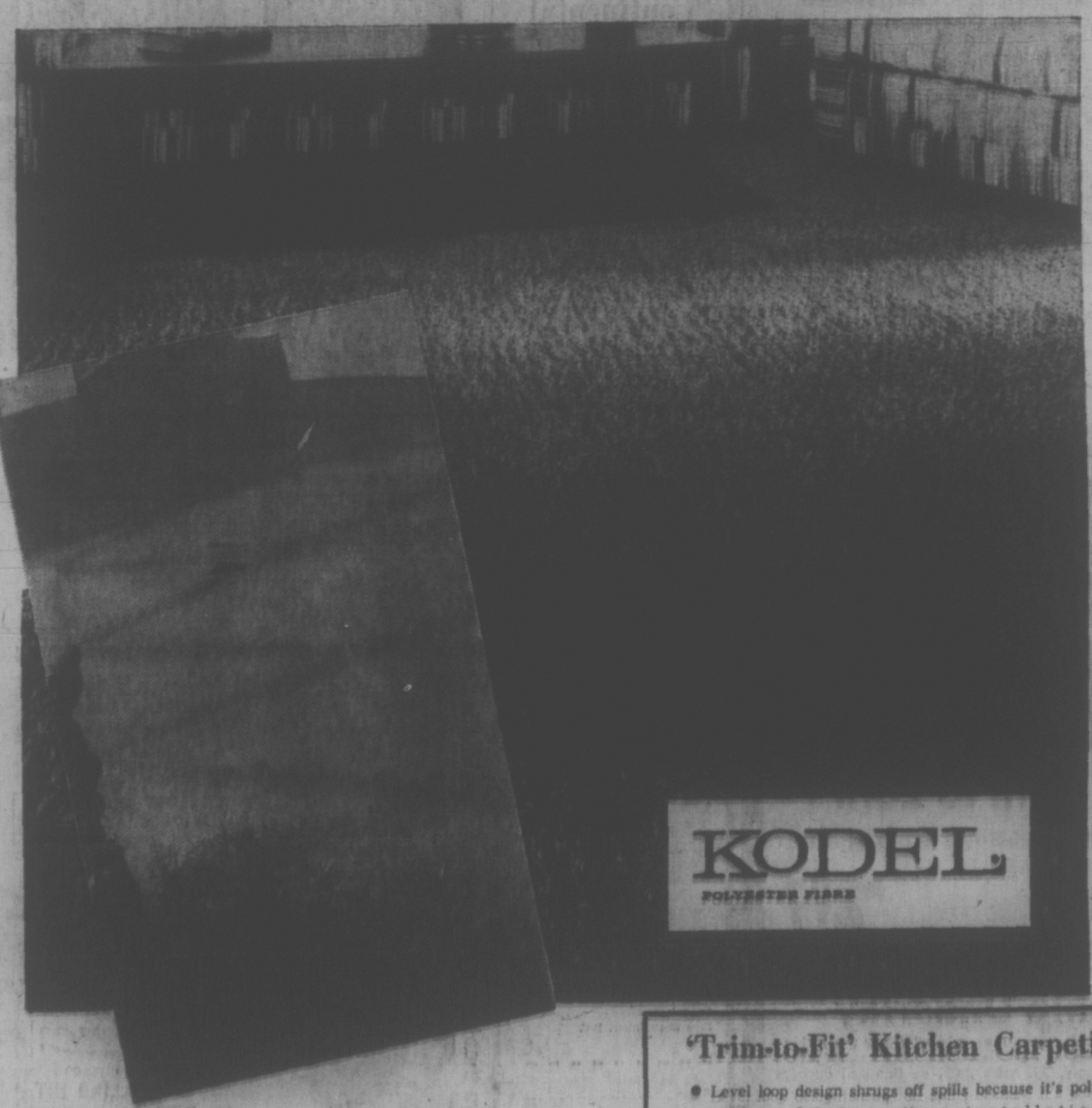

2 Popular Patterns In Clear Vibrant Colours

Your Choice 10.97 Sq. Yd.

EXAMPLE ROOM SIZES FOR THESE 2 CARPETS:

12' x 9'. Sale Price ..... Each 131.64
12' x 10'. Sale Price ..... Each 146.22
12' x 12'. Sale Price ..... Each 175.52
12' x 13'. Sale Price ..... Each 190.10

'Monaco' Tweed Kodel

A. Attractive tweed effect ● Luxurious plush-pile is resilient, retains texture. ● Most spills sponge away. ● Non-allergenic, moth and mildew proof. ● Double jute backed for added strength. ● Choose from Amber Gold, Avocado Leaf, Harvest Gold, Indian Brick, Tawny Mushroom, Strawberry Pink and Heather. 12' width. ..... Sq. Yd. 10.97

'Fascination' Plush Kodel

B. ● Plush effect with luxuriously thick, deep and dense pile. ● Pamper your rooms with plush . . . it's great to walk on . . . spills just sponge away ● Moth and mildew proof. ● Vacuums up like new. ● Choose from Magic Moss, Antique Gold, Honey Gold, Celadon Green, Amber, Sand and Raspberry. 12' widths. ..... Sq. Yd. 10.97

'Trim-to-Fit' Kitchen Carpeting

● Level loop design shrugs off spills because it's polypropylene. ● Do-it-yourself easy installation. ● Choose from Aquamarine, Indian Brick/Gold, Avocado Leaf, Blue/Green, Copper Flame and Tawny Gold/Rust.

Sale Price 7.97 Sq. yd.

FREE SHOP AT HOME SERVICE

A qualified rug consultant will be pleased to visit your home with samples; measure and give a free estimate at no obligation to you!

Phone for an appointment — Call 388-8111.

Simpsons-Sears Hillside; 3190 Shelbourne Street, Lots Of Free Parking . . . No Tickets . . . No Time Limit.

EAST GIRL TOP TEEN

TORONTO (CP) — Jean Anne Blair, a 16-year-old brunette from Riverview, N.B. who hopes to become a pediatrician, was chosen Miss Teen Canada Monday night.

Miss Blair, five-foot-nine and 137 pounds, was selected from among 18 semi-finalists during the pageant which was televised nationally on the CBC.

Selected as Miss Blair's first attendant was Sherisse Marian Swirski, 16, of Winnipeg.

Second attendant was Lyne Mercier, 16, of Quebec City, who also was named Miss Personality by the other contestants.

Third attendant was Anita Horne, 18, of Hamilton.

Miss Blair, who enjoys writing poetry and short stories, receives a $1,000 scholarship along with her title as well as numerous gifts.

The first attendant receives a $500 scholarship while the second gets $300 and the third $200. Miss Mercier won an additional $200 as Miss Personality.

In an interview shortly before being named Miss Teen Canada, Miss Blair said she looks up to any woman "who has the capacity to be herself." But, she said she didn't think it was necessary to ignore the conventions of society to accomplish this goal.

WIPING TEAR from her eye after being named Miss Teen Canada in Toronto Monday night is Jean Anne Blair, 16, of Riverview, New Brunswick. (CP Wirephoto)

MUSIC FESTIVAL

High Standards Surprise Judges

Regular followers of the Greater Victoria Music Festival, now in session, may recall an adjudicators remarks concerning a lieder class some four or five years ago.

He said in so many words, that none of the entrants was up to the standard demanded by such a class.

We have come a long way since then.

Monday night, at First United Fellowship Hall Trevor Anthony and Isabel Rolston, jointly adjudicating three pairs of performers in lieder, expressed "surprise and tremendous pleasure" at the high standard of the class.

In lieder the pianist's role is that of full partner rather than accompanist to the singer. Piano adjudicator Mrs. Rolston therefore gave the pianists a full adjudication while Anthony did the same for the singers.

PLEA FOR PIANISTS

Anthony also put in a plea for the pianists' names to appear on the program with the singers', or at least to be announced. As things were, half of the performing teams remained anonymous to most of the audience as well as the adjudicators.

Lieder, regarded as one of the highest of musical art forms, still should not be approached with awe as though it were hallowed, Anthony told the competitors.

"Don't make it a musical snobbery cult . . . lieder just means song. Enjoy it."

The team of Andrea Mellis, mezzo soprano, and pianist Susan de Burgh topped the class with a fine performance of a difficult Brahms number. But the evaluations were close with contralto Judy Temple and soprano Karen Smith (pianists not identified), being rated equal.

SOLO CLASS

Another important adult vocal solo class concluded Monday was the women's operatic in which Judy Temple soared to first place with what Mr. Anthony said was "a performance that registered more than any other in my mind." He named Lynden Hart and Karen Smith as runners up.

Two of the most important classes for pianists occupied the evening at St. John's Hall.

In fact two concert group classes in one session turned out to be a bit much for all concerned.

The lateness of the hour, however, did not prevent Kwok May-Ling, last on the program in the open class, from giving a shining and beautifully controlled performance that won her first place with Frances Crampton as runner up.

WARM PRAISE

Mrs. Rolston warmly praised May-Ling's performance of the first movement of Bach's Italian Concerto, first movement of the Haydn Sonata in E-flat and Chopin's G minor Ballade.

The under 19 concert group class saw Jocelyn Abbott place first with her performance of the Bach Sinfonia from Partita in C minor, the Beethoven Sonata in F-sharp major, first movement, and Debussy's Jardins sous la pluie. Mary Chard and Ronald Kilian were tied in second place.

Mrs. Rolston commented that the standard of performance throughout the evening was exceptionally high.

Vocal, piano and speech arts classes continue Wednesday at Fellowship and St. John's Halls and St. Ann's Academy.

Evening programs at the three centres commence at 7:30.

Adult vocal solo work includes ortario for male and female voices and Bach sacred solo.

Pianists will be heard in Under 19 and Open Beethoven sonata classes and the speech arts program will include open classes for dramatic monologue and poetry.

Monday's results in full.

PIANO

Sight reading, under 11 — 1. Pamela Desrosiers and Shelley Senft, equal, 78; 3. Susan Duxbury, Karen Hawkins and Angela Carter, equal, 76; 5. Miranda Wong, Miriam Curtis and Susan Geddes, equal, 74.

Sight reading, under 13 — 1. Sylvia Kern and Linda McLaren, equal, 77; 2. Valerie Hampton, 76.

Sight reading, under 14 — 1. Janice Carolyn Bell and Maude van Klaveren, equal, 78; 2. Joanne Dunkin, 77; 3. Joanne Fryer, 76.

Sight reading, under 14 — 1. Janice Noel, Christopher Thom and Jamie Hall, equal, 80; 2. Loraine Shepherd, 79; 3. Anne Drew, Sarah Horning and Jean McRae, equal, 77.

Sight reading, under 15 — 1. Walter Prosenitz, 81; 2. Helene Barker and Roger Scobie, equal, 80; 3. Veronica Butler, Margaret Maclure and Annabelle Burrows, equal, 79.

Sight reading under 17 — 1. Jane Davis, 81; 2. Heather Pidcock, 80; 3. Elizabeth Byall, 79.

Sight reading, under 19 — 1. Jocelyn Abbott, 82; 2. Mary Chard, 81; 3. Kwok May-Ling, 80.

PIPE ORGAN

Senior sight reading — 1. Mary Chard, 83.

Junior — 1. Nicholas Fairbank, 83.

Junior sight reading — 1. Nicholas Fairbank, 77.

Senior — 1. Mary Chard, 86.

Organ accompaniment — 1. Mary Chard, 82.

VOCAL

Folk song, girls under 13 — 1. Susan Hall, 81; 2. Catherine John, 80; 3. Jean McRae, 79.

Girls 13 or 14, high voice — 1. Melanie Veres, 82; 2. Jane Biannin, 80; 3. Jean McRae and Catherine John, equal, 79.

Girls 13 or 14, low voice — 1. Janice Moyls, 81; 2. Diane Thompson, 80; 3. Kathy Warren, Judith Trummer and Debbie Horn, equal, 79.

Girls 13 or 14, sacred solo — 1. Melanie Veres, 82; 2. Jane Biannin, 81; 3. Janice Moyls and Catherine John, equal, 80.

Girls under 8, solo — 1. Marie Stewart, 82; 2. Ann Moyls and Heather Anderson, equal, 81; 3. Michelle Gale, 80.

Female, intermediate, quick study — 1. Linda Scanlan, 83; 2. Robin Powell, 80; 3. Teresa Marston, 79.

Male, intermediate, quick study — 1. Roger Beavan, 83; 2. John McVie, 83.

Female, junior, quick study — 1. Jennifer Angus, 85; 2. Hilary Groos, 84; 3. Lesley Powell and Debra Crozier-Smith, equal, 83.

SPEECH ARTS

Girls under 8 — 1. Mary Bertola, 85; 2. Tania Bowring, Maurine Westby and Stephanie Di Castri, equal, 84; 3. Donna Peterson, Melica Carmichael, Melinda Cowden, Shelle Murphy, Helen Shaw and Loretta Griffin, equal, 83.

Boys under 8 — 1. Geoffrey Robertson, 86; 2. Paul Achtem, Michael Lambe and Mark Reder, equal, 85; 3. Damian Finegan, 84.

Sight Reading, under 12 — 1. Timothy Carlson, 83; 2. Bobby McKinn, 82; 3. Valerie Holt and Margaret Bailey, equal, 80.

Sighting Reading, under 16 — 1. Rosalind Scott and Nona Avren, equal, 86; 2. Hilary Scott, 85; 3. Roberta Stilla and David McKinn, equal, 84.

Girls under 10 — 1. Janice Achtem and Susanne Robillard, equal, 85; 2. Mary Anne Rogers, Peggy Kokkelink and Patricia Idik, 84; 3. Bernadette Griffin, 83.

Vocal, lieder, any voice — 1. Andrea Mellis and Karen Smith, equal, 85; 2. Judy Temple, 83.

Vocal ensemble — 1. Jennifer Angus, Robin Powell and Roger Beaven, 85.

Operatic, female voice — 1. Judy Temple, 85; 2. Karen Smith and Lynden Hart, equal, 83; 3. Andrea Mellis and Nan Long, equal, 80.

Tenor solo — 1. Robin Estlin, 80.

Vocal ensemble — Barclay junior ensemble, 83.

Piano, concert group, under 19 — 1. Jocelyn Abbott, 85; 2. Mary Chard and Ronald Kilian, equal, 81.

Speech arts, Canadian poetry, under 21 — 1. Kathleen Stupich, 84; 2. Sharie Kraft, 83; 3. Susan Moore, 83.

Canadian poetry, open — 1. Susan Donald, 81; 2. Ruth Chudley, 80; 3. Jean Oxby, 82.

Prose, under 21 — 1. Kathleen Stupich, 88; 2. Rosalind Scott, 87; 3. Rodica Jensen, 86.

THE WEATHER

A weakening weather system gave mixed rain and snow to Sandspit in the Queen Charlotte Islands overnight and intermittent rain to most other areas along the coast. In the interior skies remained nearly clear and below freezing temperatures were recorded at many points.

Showers will persist along the coast this morning with most coastal areas remaining cloudy throughout the day. Skies will be sunny in the southern interior with cloudy periods elsewhere.

The next Pacific weather system will bring rain to the north coast tonight and to the couter coast on Wednesday. It will continue sunny in the interior with pleasant afternoon temperatures.

DOMINION PUBLIC WEATHER OFFICE 6 A.M. FORECASTS
Valid to Midnight Wednesday

Victoria: Small craft warning continued for Juan de Fuca Strait. Today, clearing this evening. A few periods of rain this morning. Winds becoming fresh westerly. Wednesday, mainly sunny. Highs today and Wednesday, upper fifties.

Vancouver and Lower Mainland: Small craft warning continued for Georgia Strait. Today, clearing this evening. A few periods of rain this morning. Wednesday, mainly sunny. Winds fresh northwesterly this afternoon. Highs today and Wednesday, 55 to 60. Lows tonight, near 40.

West Coast: Today, cloudy. Showers ending this afternoon. Winds brisk northwest early. Wednesday, mainly cloudy except sunny periods in south. Rain spreading across northern half. Highs today and Wednesday, near 50. Lows tonight, 35 to 40.

TEMPERATURES YESTERDAY

	Max.	Min.	Prcp.
Victoria	54	42	..
Normal	57	44	..
ONE YEAR AGO			
Victoria	51	43	..
ACROSS THE CONTINENT			
Halifax	52	39	.10
Montreal	54	35	..
Ottawa	60	36	..
Toronto	64	36	..
North Bay	57	40	..
Churchill	37	29	..
The Pas	55	28	..
Chicago	70	50	..
Thunder Bay	41	37	.04
Kenora	52	35	Trace
Winnipeg	53	36	.02
Brandon	46	36	.02
Regina	48	35	..
Saskatoon	53	32	..
Prince Albert	55	29	..
Swift Current	50	37	..
Medicine Hat	63	31	..
Lethbridge	61	31	..
Calgary	61	33	..
Edmonton	61	37	..
Penticton	66	33	..
Cranbrook	61	32	..
Castlegar	67	34	..
Vancouver	55	45	Trace
Prince Rupert	45	41	1.64
Prince George	56	33	..
Mackenzie	51	29	..
Nanaimo	57	44	Trace
Kamloops	69	48	..
Revelstoke	59	27	..
Fort Nelson	59	31	..
Peace River	60	35	..
Whitehorse	36	20	..
Fort St. John	57	34	..
Seattle	60	47	.02
Spokane	61	37	..
Portland	63	45	Trace
N. Westminster	58	44	.04

U.S. temperatures: Anchorage 39, 27; Detroit 67, 36; Las Vegas 72, 52; New York 71, 51; Miami 78, 68; Phoenix 67, 45; Washington 75, 49; Los Angeles 65, 54; San Francisco 54, 49; Honolulu 81, 67.

World temperatures: Brussels 68, 59; Rome 75, 48; Paris 65, 47; London 63, 48; Berlin 64, 41; Amsterdam 59, 45; Madrid 64, 51; Moscow 59, 36; Stockholm 50, 43; Tokyo 66, 47.

CITY'S WEATHER RECORD

Sunshine, April	108.0 hrs.
Last April	131.4 hrs.
Normal (30 years)	135.6 hrs.
Sunshine, 1971	385.7 hrs.
Last year	519.7 hrs.
Normal (30 years)	438.6 hrs.
Precipitation, April	.48 ins.
Last April	1.89 ins.
Normal (30 years)	.80 ins.
Precipitation 1971	10.67 ins.
Last year	7.05 ins.
Normal (30 years)	10.65 ins.

Sunrise, Sunset Wednesday (Pacific Standard Time)
Sunrise 5:13 **Sunset** 19:13

TIDES AT VICTORIA HARBOUR

	Time H.M.	Ht. Ft.	Time H.M.	Ht. Ft.	Time H.M.	Ht. Ft.	Time H.M.	Ht. Ft.
20	00.50	7.6	05.15	6.5	08.10	6.7	17.00	2.6
21	00.45	7.5	06.05	5.4	11.05	6.4	17.50	3.2
22	00.35	7.7	06.45	4.1	12.30	6.4	18.40	4.0
23	00.35	8.0	07.30	2.7	14.00	6.6	19.20	5.0
24	01.20	8.3	08.20	1.5	15.20	6.8	20.05	5.9
25	01.45	8.6	09.00	.5	16.30	7.3	20.55	6.8
26	02.25	8.7	09.45	.0	19.35	7.7	21.35	7.4

TIDES AT FULFORD HARBOUR

	Time H.M.	Ht. Ft.	Time H.M.	Ht. Ft.	Time H.M.	Ht. Ft.	Time H.M.	Ht. Ft.
20	01.40	10.3	07.45	7.3	11.30	7.9	18.25	3.8
21	02.05	10.3	08.15	6.1	12.30	8.0	19.30	4.1
22	02.25	10.3	08.55	4.6	15.10	8.6	20.25	5.1
23	02.55	10.3	09.25	3.2	16.15	9.4	21.20	6.2
24	03.10	10.4	10.00	1.8	17.20	10.1	22.15	7.2
25	03.45	10.5	10.40	.8	18.40	10.7	23.15	8.1
26	04.15	10.5	11.25	.2	19.40	11.0	..	..

B.C. News Briefs

American Appointed

VANCOUVER (CP) — Dr. Samuel Aronoff, an American biochemist, has been named dean of science at Simon Fraser University, it was announced Monday.

Dr. Aronoff, graduate dean of arts and science and vice-president for research at Boston College, succeeds Dr. Lionel Fund. He will take office Sept. 1.

* * *

CLC Retrenches

PRINCE GEORGE (CP) — The Canadian Labor Congress plans to close its office here in June because it can't afford to continue operating the office, Harold Webb, secretary of the Prince George Labor Council, said Monday.

Webb said he was told by the CLC that it could not afford to increase its staff in British Columbia and is forced to move its Prince George representative to Vancouver.

* * *

Tot Drowns

PRINCE GEORGE (CP) — Stacy Quring, 2, drowned Monday after falling through thin ice into about one foot of water in a two-foot-deep excavation near her home in the area of the Prince George airport.

* * *

Transient Hike Seen

VANCOUVER (CP) — There will probably be twice as many transient young people in Vancouver this summer as last summer, says the supervisor of transient services for the Children's Aid Society, Ken Matsune.

Their biggest problem will be a lack of understanding from the rest of the community, Matsune said Monday in an interview.

Musicians Form Group

LONDON, Ont. (CP) — A Canadian association has been formed by representatives from 30 symphony orchestras meeting here. The name, eligibility for membership and other constitutional details are to be decided at a future meeting.

The representatives set up a steering committee to draw up a constitution and plans for members within the next 12 months.

The committee includes Hubert Tersteeg, assistant conductor of the Prince Edward Island Symphony Orchestra; Laszlo Gati, conductor of the Victoria, B.C., Symphony, and Denis Langelier, manager of the Montreal Symphony Orchestra.

The Canada Council promoted the conference and underwrote expenses for out-of-town representatives.

Search Continues

CARBERRY, Man. (CP) — A combined force of more than 500 persons began the fifth day of searching today for James Burton Rutley, 5, missing since Friday. An RCMP spokesman said Monday hope "was not too good" but the search would continue for two more days if the boy was not found in the meantime.

* * *

'Oil Demand Up'

EDMONTON (CP) — Health Minister James Henderson suggested Monday that in a few years Alberta will not need to send salesmen out to sell the province's oil. He told the legislature the demand on the province's energy reserves will increase to an extent where the government's role will be chiefly to determine "how much oil we will allow to be sold outside the province."

* * *

Office Opens

WINNIPEG (CP) — Information Canada opened its first office in Western Canada Monday, a shop on Portage Avenue with a brightly-painted exterior and poster-adorned interior.

LAST 3 DAYS
Free List Suspended
PARAMOUNT PICTURES PRESENTS
Ali MacGraw · Ryan O'Neal
LOVE STORY
The Year's #1 Best Seller
ADULT
WARNING: Frequent swearing and coarse language. —R. W. McDonald, B.C. Director
4th MONTH
NIGHTLY AT 7 AND 9
Fox CINEMA
Quadra at Hillside 383-3310

ENDS WED.
"Battle of Britain"
A Harry Saltzman Production
COLOR by Technicolor® PRINTS by Panavision® United Artists
THE GREAT ALL-STAR CAST INCLUDES
HARRY ANDREWS
MICHAEL GAINE
and TREVOR HOWARD
IN THE MOST DECISIVE BATTLE IN HISTORY
OAK BAY 2044 OAK BAY AVE. 598-2313
Evenings at 8:15 and 9:00
STARTS THURSDAY "WUTHERING HEIGHTS"

LOVE IS TENDER IN THE MORNING OF YOUR LIFE
LAST 3 DAYS
Melody
Color
Evenings at 7:00 and 9:00
Coronet
830 Yates St. 383-6414

A Modern Gothic Chiller That Ranks with Rosemary's Baby — Los Wedman
ODEON 1
700 YATES STREET 383-6513
Adult Entertainment
The Mephisto Waltz
Color by DE LUXE
TONIGHT DOORS 6:30 SHOWS 7:00 - 9:00

3rd HILARIOUS WEEK!
Doors Daily 12:30 Shows Continuous 1:00 - 3:30 - 5:00 - 7:00 - 9:00
ODEON 2
700 YATES STREET 383-6513
DICK VAN DYKE "COLD TURKEY"
Warning — Some coarse Expressions — B.C. Director

Tonight Doors 7:30 1 Show Only at 8:15 Mats. Thurs.-Sat.-Sun.
Now at Regular Prices Golden Age 50c
HAIDA
808 YATES STREET 382-4279
My Fair Lady

MOVIE GUIDE

famous players theatres
2ND WEEK
DUSTIN HOFFMAN
CHIEF DAN GEORGE
"LITTLE BIG MAN"
Panavision Technicolor
Adult Entertainment
"WARNING — Vicious brutality and some sex." —B.C. Director
CAPITOL
820 YATES—384-8141
Free List Suspended
Golden Age Accepted
Doors Today at 6:15 p.m.
Feat. at 6:30 and 9:10
Wed. Cont. from 1:00 p.m.

So Refreshing! You'll Love Every Fun-Filled Moment!
Meet Henry & Henrietta... the laugh riot of the year.
Paramount Pictures presents
A HOWARD W. KOCH-HILLARD ELKINS PRODUCTION
starring
Walter Matthau
Elaine May.
"A New Leaf"
Color by MOVIELAB
ROYAL
805 BROUGHTON—385-8213
Feat. at 1:05, 3:05, 5:05, 7:05, 9:15
Last Complete Show 8:55
Golden Age 50c and 1.00

GANGLAND FRENCH STYLE! THEY KILL A LITTLE, LOVE A LITTLE, FIGHT A LITTLE!
JEAN-PAUL BELMONDO/ALAIN DELON
Borsalino
a JACQUES DERAY film COLOR
2nd THRILLING HIT
CATCH-22
WARNING — Scenes of nudity, disgust and violence. —H. W. McDonald, B.C. Director
NO ADMITTANCE TO PERSONS UNDER 18
TILLICUM Drive In
BURNSIDE AT TILLICUM—382-7201
Gates 7:30 p.m. Show 8:00 p.m. Admission $1.50

GEM Theatre Sidney
Not that it matters, but most of it is true.
TONIGHT At 7:45 P.M.
Matinee Sat. at 1:15 P.M.
20th CENTURY-FOX PRESENTS
PAUL NEWMAN
ROBERT REDFORD
KATHARINE ROSS in
BUTCH CASSIDY AND THE SUNDANCE KID
PANAVISION® COLOR by DE LUXE

"Continental Kooking"
With a Flare!
at
Chef Anthony's
SPECIALTY RESTAURANT
Italian—Canadienne Cuisine
Dining and Dancing Nightly to Combo Denoni
Mon. thru Thurs. 11 a.m. 'til 10 p.m., Fri. and Sat. 11 a.m. 'til 1 a.m., Sunday 4 p.m. 'til 9 p.m.
Please Reserve for Fri. and Sat.—382-4122
Minimum 2 course meal $1
312 Cook Street

CRYSTAL GARDEN
PUBLIC SWIMMING WEDNESDAY
12:00 - 1:00 — Adults
1:00 - 4:30 — Public
7:30 - 9:00 — Slim 'n Trim

Deep Cove Chalet
Buffet Luncheons and Dinners
Receptions and Banquets
For Information Phone 656-3541
Closed Mon. and Tues.

Taj Mahal
Dining Lounge and Cabaret
Exotic East Indian Dishes in authentic surroundings
Music and entertainment nightly. Canadian menu also available.
Open Mon. through Thurs. 12 Noon 'til 2 a.m.
Friday and Saturday 12 Noon 'til 3 a.m.
1318 Broad Street 383-5828

FREE
AIRLINE CAREERS
MEN AND WOMEN
Train for Reservationists, Passenger-Agents, Hostesses (age 20 to 28), Station Agents, Communicationists, etc. Good starting salaries, pleasant working conditions, excellent chance for advancement. If you are between the ages of 17 and 24, and have completed grade twelve, get full information today about our training program. Mail coupon today to:
Dept. BC161, Mr. H. L. Warren,
AIRLINES TRAINING DIVISION,
Atlantic School,
2261 Como Lake Avenue,
Coquitlam,
New Westminster, B.C.
Name .....
Address .....
City and Province .....
Phone ..... Age .....
Education .....

Woolco
NOTICE
RUG RIOT
Continues April 20th to 28th
Shop Now — Save Now, As Some Quantities are Limited
18-oz. Nylon Broadloom 7.77
Reg. Woolco Price 9.95 sq. yd. 12' wide with double jute backing. 100% Nylon. Continuous filament. Sq. yd.
FREE 3/8" Polychip Underlay
With the purchase of 24 (or more) sq. yds. of either the Nylon Broadloom or Nylon Shag as described here. This special offer is for a limited time only. All sales must be finalized during this sale.
Nylon Shag Broadloom 8.47
Reg. Woolco Price 13.95 sq. yd. 12' widths. Good colour selection. Double jute backing or H.D. bonded rubber backing. Sq. yd.

THI April 20
RODIN
30 SCULPTURES At the ART GALLERY
1040 Moss St.

VICTORIA HOBBY SHOW
VICTORIA CURLING RINK
1925 Quadra Street
APRIL 23 - 25
Thursday, Friday and Saturday, 11 a.m. to 11 p.m.
Sunday, 11 a.m. to 8 p.m.
● Stamps ● Coins ● Astronomy ● Sculpture ● Ceramics ● Photography ● Weaving ● Lapidary ● Short Wave Radio
And Many, Many More!
COME AND SEE . . . HOBBIES IN ACTION!
Adults 75c — Children 25c

You're miles and dollars ahead at

Firestone

WE'LL REMOVE YOUR SNOW TIRES FOR 88¢

SUNSATIONAL DEALS

on the 4-ply Nylon

Firestone STRATO-STREAK

Packed with high-performance features at a popular price! The Strato-Streak was introduced in 1970 as a totally-new replacement tire. We believe it offers the finest engineering in its price class. Come in and ask us to *show you* what this tire can do for *your car!*

FREE MOUNTING!

STRATO-STREAKS TO FIT MOST FORDS, PLYMOUTHS CHEVS $24.95 F78-14/15 Blackwall

STRATO-STREAKS TO FIT MOST MONTEGO'S F-85's $24.95 F78-14/15 Blackwall

STRATO-STREAKS TO FIT MOST MUSTANGS COUGARS CAMAROS $22.95 E78-14 Blackwall

STRATO-STREAKS TO FIT MOST CUTLASS'S CORONETS BELVEDERES $24.95 F78-14/15 Blackwall

BELTED BARGAINS TOO!

Check our Belted Bargain Centre! SunSational deals on extra-mileage belted tires for many makes and models. If you need to replace your present belted tires, or you want to move up to belted tires, now's the time! And Firestone is the place!

USE YOUR OIL COMPANY CREDIT CARD

BRENTWOOD BAY TEXACO (1970)
7226 W. Saanich Rd.

LESTER'S SERVICE LTD.
1351 Esquimalt Rd.

ESQUIMALT SERVICE
1264 Esquimalt Rd.

TRANS-CANADA TEXACO
480 W. Burnside Ave.

TOM WILKINSON SHELL
601 Gorge Rd.

RICHMOND TEXACO
2751 Richmond Ave.

SHELBOURNE PLAZA TEXACO
3669 Shelbourne

SHELBOURNE 66
158 Cedar Hill Rd.

VILLAGE 66
3845 Cadboro Bay Rd.

CADBORO BAY MOTORS
3840 Cadboro Bay Rd.

FLINT MOTORS
Sidney, B.C.

SIDNEY SHELL
2456 Beacon Ave.

CASTLE SERVICE
1103 Goldstream Ave.

COLWOOD PLAZA TEXACO
1917 Sooke Rd.

CRAIGFLOWER SERVICE
996 Gorge Rd.

FAIRFIELD PLAZA CHEVRON
1518 Fairfield Rd.

MOHAWK QUADRA SERVICE
2100 Quadra St.

MOHAWK DOUGLAS SERVICE
3005 Douglas St.

GOVERNMENT ST. TEXACO
1725 Government St.

HILLSIDE 66
1023 Hillside Ave.

LAKE HILL TEXACO
4008 Quadra St.

MAYFAIR CHEVRON
3180 Douglas St.

SEWARD TEXACO
2280 Sooke Rd.

SUPERIOR 66
285 Superior St.

UNION 76
2900 Douglas St.

MARIGOLD SERVICE
800 W. Burnside

OAK BAY TEXACO
1990 Oak Bay Ave.

FIRESTONE STORES
120 Fifth St.
Courtenay, B.C.

FIRESTONE STORES
33 Terminal Ave.
Nanaimo, B.C.

FIRESTONE STORES
2882 Douglas St.
Victoria, B.C.

MIDDLE-CLASS ANIMALS

MARMADUKE

"This is the new sales representative Marmaduke felt sorry for."

THE FAMILY CIRCUS

"You didn't do it right, Daddy. You were s'posed to go flying over my shoulder!"

PEANUTS

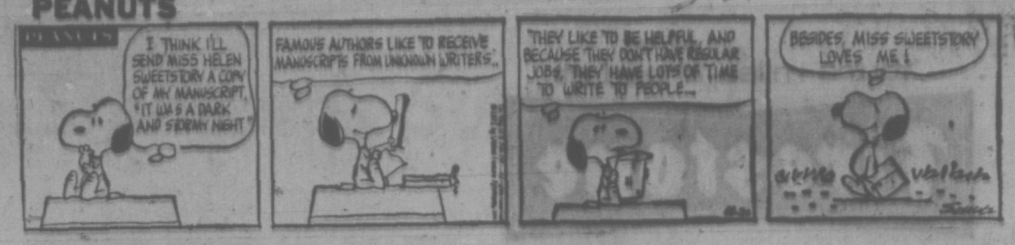

WIZARD OF ID

APARTMENT 3-G

MISS PEACH

MARK TRAIL

B.C.

EB AND FLO

BROOM-HILDA

SNOJOE

NANCY

HOME GARDEN

Hold Off Clearing Underbrush

By HILDA BEASTALL

Home owners who find their property is composed of native trees, with underbrush, should hold their scythes and axes for one complete year at least.

During that period you will learn something of the beauty that lies in rugged tree trunks when observed at close range. The joy of finding a group of native Easter-lilies or a colony of pure white trilliums may be yours.

Hilda

And, hopefully, the songs of nesting birds will have sparked a protective interest.

Living closely with these natural phenomina for a year will more than likely start you, the homeowner, off on an idea of developing the property with a minimum of change. Visitors will exclaim "Why George, this is like living in the country! Who would think you're only a couple of blocks off the main road."

You discover during the 12 months stay-of-hand period that the only windows needing a little more light in winter are the kitchen and breakfast alcove.

Since you have decided that any additional planting is to tie in with what is already there, you will put in a couple of young Dogwoods and a Mountain-ash where the old Douglas fir now stands.

Both of these trees will bring birds close to the house, where their activities will be a continual source of interest to all the family group. Their fruits are food for several species, and flowers, foliage color in spring, summer and fall make both kinds of trees of high value in a natural garden. Having no leaves during winter, little if any light will be obscured from windows.

Underbrush should be cleared gradually, remembering that it serves an ecological purpose as groundcover. Not only does it provide shade for tree roots and lower trunks, but it serves as a continual source of humus for the other plant growth. When you find some of the most treasured wild flowers there, they may have made their way through a tangle of dried underbrush.

So take out only enough to be able to make progress through the property slowly — don't expect to have bicycle riding and other activities as well as woodland all on a city lot.

Large native ferns can be introduced if lacking in less sunny spots; Oregon grape is colorful all year where sun strikes.

Careful thought before every move when once familiar with your property at all seasons, can lead to the natural paradise so many of us must drive miles to find.

KARPIN ON BRIDGE

By FRED KARPIN

Had an inexpert player been sitting in the South seat in today's deal, he would not have been criticized for his failure to fulfil his slam contract. But an expert was sitting South — and he should have known better than to play he hand as he did. What was South's mistake? Neither side vulnerable. South deals.

NORTH
♠ K Q J 7 3
♡ 8 5 2
◇ Q 10
♣ A J 5

WEST
♠ A 10 9 6
♡ 6 4 3
◇ 8 7 6
♣ K 10 9

EAST
♠ 2
♡ 7
◇ J 9 5 4 3 2
♣ Q 8 6 3 2

SOUTH
♠ 8 5 4
♡ A K Q J 10 9
◇ A K
♣ 7 4

The bidding:

South	West	North	East
1 ♡	Pass	1 ♠	Pass
4 ♡	Pass	4 NT	Pass
5 ♡	Pass	6 ♡	Pass
Pass	Pass		

Opening lead: Eight of ◇.

After capturing the opening lead with the king of diamonds, South cashed his three top hearts, gathering in the adversely-held pieces. He then led the four of spades, putting up the board's jack when West followed with the six-spot. As is evident, the jack won the trick.

South then returned to his own hand via the diamond ace and led his remaining spade. West now made a nice play when he again declined to take his ace, putting up the nine-spot instead. Dummy's queen won the trick as East discarded a diamond.

Declarer now found himself in the position where he was "stuck" in dummy, which had nothing but black cards remaining. Eventually he was forced to lose both a spade and a club. What was his error?

First, it should be pointed out that if West had guessed to open the ace of spades, and then followed up by leading another spade, East would have ruffed, for the setting trick. But once West failed to do so, declarer should have fulfilled his contract.

After winning the opening diamond lead, declarer should have drawn only two rounds of trumps, East failing to follow suit to the second trump lead. He would next lead a spade, dummy's jack winning.

The South hand would then be re-entered via a trump, after which a second spade lead would be made, West again declining to take his ace as dummy's queen would win the trick. South could now return to his own hand via the ace of diamonds, to lead a third spade.

With West now taking his ace, the board's king of spades would provide a discard for South's losing club — with, of course, the club ace serving as an entry to dummy.

fun with figures

by ralph hunter

Each distinct letter in this addition stands for a particular but different digit.

"A little of what you fancy," eh? Well what must the NIPS be?

SIP
SIP
NIPS

Thanks for idea to J. R. Partington, Holt, England.

(Answer tomorrow.)

Yesterday's anwer: I must be 67.

Mr. Hunter answers all letters: ideas welcomed.

LOCKED DOOR FOILS SIT-IN

DETROIT (UPI) — About 40 University of Detroit students were locked out of their sit-in when they left to find something to sit on. The students, protesting the release of a Negro history professor, stepped out of the administration building to find chairs for their vigil.

When they came back with seats, the building was locked tight.

CRYPTIC CROSSWORD

ANSWER TO MONDAY'S PUZZLE

ACROSS
1 Resort
4 Simmer
9 Soap-box orator
10 Entitle
11 Admit
12 Knots
14 Usury
18 Upper
19 Satchel
21 Fishing season
22 Chaste

DOWN
1 Rushes
2 Starting posts
3 Robot
5 Inroads
6 Metamorphosis
7 Rarity
8 Excell
13 Turning
15 Muffle
16 Usage
17 Blonde
20 Teeth

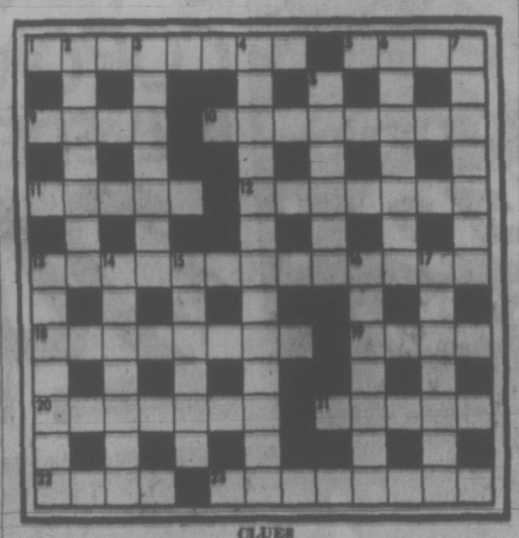

CLUES

ACROSS
1 Cat with a bird may be a brave killer (8)
5 Customs applications (4)
9 A leading performer will shine naturally (4)
10 Fall that impairs vision (8)
11 Halts, yet still makes progress! (5)
12 Athletes may take them in their stride (7)
13 Successfully persuade others to have a private road built? (3, 4, 3, 3)
18 How one is taken by surprise (8)
19 Common sort of credit for the moment (4)
20 Presnet-day conclusion? (7)
21 Sound of idle talk? (5)
22 Agrees, but says nothing (4)
23 How a bright idea comes to you? (2, 1, 5)

DOWN
2 One must do it to survive (7)
3 A prize for waste (7)
4 Defeated by the elements? (7, 6)
6 Everyone in the show is superficial (7)
7 Stays if made content (7)
8 Work on the farm and give acute distress (6)
13 He would like a fare increase! (7)
14 Took aim, as instructed (7)
15 Love to wander about in the grove (6)
16 Not artificial, as you might expect (7)
17 Gets high? (7)

SOLUTION WEDNESDAY

Adult Tennis Registrations Set

Registrations for tennis classes given by Saanich under its adult parks program will take place between 6:30 and 8 p.m. Wednesday, Thursday and Friday at the Gordon Head Recreation Centre on Feltham.

Beginning Monday, the eight-week program will provide instruction at the Reynolds Road Park courts each Monday and Wednesday from 6:30 to 8:30 p.m.

The classes, which will end in mid-June, are open to all adults living in Saanich.

Mackasey Says New Jobless Pay Plan 'Won't Breed Laziness' in Nation

By DAN TURNER

OTTAWA (CP) — Labor Minister Bryce Mackasey said Monday the industriousness of the "vast majority" of Canadians would prevent abuse of a more generous unemployment insurance system, but Lincoln Alexander (PC—Hamilton West) was less optimistic.

Mr. Mackasey, who led off Commons debate on second reading of a government bill to amend the Unemployment Insurance Act, said some people argue that increased unemployment insurance benefits and shorter qualification requirements will breed laziness.

It had not been the minister's experience that people were inherently lazy, and that argument "should not be raised in this chamber," he said.

Mr. Alexander, the next speaker, raised it, suggesting that there might be considerably more sloth around than Mr. Mackasey would admit.

Offering partial benefits to workers with only eight weeks qualifying employment invites abuse, he said. The majority of Canadian workers might rather work than live off unemployment benefits, but "too many of the minority" would rather let the government look after them.

REFLECTS CONTROVERSY

The philosophical debate on the nature of man reflected a major controversy that has surrounded the concept of the bill since it was introduced in a white paper last June.

The bill, on which debate continues today, would increase the maximum unemployment benefits a worker could draw to two-thirds of his qualifying salary, with the maximum benefit of $100 a week going to an unemployed person who had been earning $150 or more. The maximum benefit now is $58 a week.

To qualify for full benefits a person would have to have worked 38 per cent of the previous year—20 weeks—rather than 29 per cent of the previous two years—30 weeks—which now is the case.

After contributing to the insurance fund for eight weeks, a worker would be eligible for partial benefits.

The duration of benefits would depend on how much an employee had contributed to the fund and the unemployment rate, both national and regional.

COVERS MORE PEOPLE

The system would cover an additional 1.2 million Canadians, because the current maximum salary of $7,800, beyond which employees do not now participate, would be dropped, and groups such as teachers, public servants and policemen who now are exempt would be included.

Mr. Mackasey said the bill's "cornerstone" universality principle would mean lower employee contributions to the insurance fund, currently $1.40 a week for a person earning $100.

Depending on statistics now being completed by his department, the rate would be dropped to between 80 and 92 cents a week for that person.

The lower figure would mean payments of $41.60 a year instead of $72.80, and payments would be tax deductible.

Mr. Mackasey said that in the past it has been difficult for persons first entering the work force to become identified as legitimate members.

The term required for benefits was being dropped to eight weeks to ease that situation, and to show that "we are interested in the future of the worker and not in his past history."

DRAWS PARALLEL

If workers could draw relatively large amounts after contributing only briefly, the insurance situation was the same as a man being paid for his house which had burned down a few days after he bought insurance.

Stanley Knowles (NDP—Winnipeg North Centre) objected to a four-per-cent trigger mechanism that would bring the government into subsidization of the unemployment insurance fund.

If the national unemployment rate were less than four per cent, employers and employees alone would contribute to the fund.

But the government would pick up the cost of additional benefits necessitated by an unemployment rate of more than four per cent.

"HOTTEST" FROM JAPAN

'71 Mini Hemi Colt Coupe

Drive a Colt Today

FULL PRICE $2187.00

- 4-Speed full syncro trans.
- 100 HP Overhead Cam
- Tilt Wheel
- Disc Brakes
- Astrair Flow-Thru Ventilation

Your Trade Worth $300 or cash and $59 per month 42 months

NO PAYMENTS UNTIL JUNE

"Victoria's Most Trusted Name"

NATIONAL CHRYSLER DODGE

Both sides of 800 Block YATES ST. • 384-8174

Woolco

NOTICE

RUG RIOT

Continues April 20th to 28th

Shop Now — Save Now, As Some Quantities are Limited

Latex Back Ozite 2.74

12' width. Use inside or out. Good colour selection. Sq. yd.

H.D. Bonded Rubber Back Ozite 3.67

12' width. Use inside or out. Good colour selection. Sq. yd.

Ozite Runner 1.67

36" wide. Thatch tweed design with bonded rubber back. Lin. ft.

STOCK UP!

SAVE SAVE

Shop the Food Ads Every Week in the VICTORIA DAILY NEWSPAPERS

You're miles and dollars ahead at

Firestone STORES

ANOTHER Firestone RIDING SYSTEM SERVICE SPECIAL!

BRAKE OVERHAUL

Only $36.88

DISC BRAKES EXTRA

GUARANTEED FOR 30,000 MILES

Here's what we do:
• Replace brake linings on all wheels • Arc linings for perfect contact with brake drums • Check all wheel cylinders • Turn and true brake drums • Inspect master cylinder • Repack outer wheel bearings on both front wheels • Inspect steel brake linings and brake hoses • Check brake shoe return springs • Add super heavy-duty brake fluid • Road test your car

Front Disc Brakes (DOMESTIC CARS)

Here's what we do:
• Turn and reface front rotors • Replace and rekit front calipers • Install and replace front disc pads • Install and replace dust boots • Check and add, if necessary, brake fluid • Inspect complete brake system • Complete car safety inspection

MORE SUNSATIONAL DEALS!

2 GAL. GAS CAN $1.29 Flexible spout.

We'll remove your snowtires for 88c

ASK US ABOUT OUR RIDING SYSTEM SERVICE

Firestone Guaranteed DLC-100 RETREADS

$12.99 to fit most FORDS, CHEVS, OLDS PLYMOUTHS, MERCS PONTIACS, DODGES

FREE MOUNTING!

2882 DOUGLAS ST. 385-1404

AT GARBALLY, NEAR BURNSIDE RD.

Open a Firestone Budget Account or use your... CHARGEX

386-2121

CLASSIFIED ADVERTISING

Vancouver Island's Largest Shopping Centre in Print

386-2121

BOX REPLIES
All replies to private box numbers available from 8:00 a.m. to 6:00 p.m., Monday to Friday, inclusive.

OFFICE HOURS
Classified Counter, 8:00 a.m. to 6:00 p.m. Business Office, 9:00 a.m. to 5:30 p.m., Monday to Friday, inclusive.
CLOSED SATURDAY

TELEPHONE HOURS
8:00 a.m. to 5 p.m., Monday to Saturday, inclusive.

CLASSIFIED COPY DEADLINES
Regular classified advertisements may be placed at the counter, 8 a.m. to 5:00 p.m., on the day prior to publication, Monday to Friday inclusive. By telephone, 8:00 a.m. to 5:00 p.m., Monday to Saturday, inclusive.
All classified semi-display copy must be in the possession of Victoria Press Ltd., 2681 Douglas Street, by 4:00 p.m. on the day prior to publication, with the exception that copy for Monday Times must be in by 4:00 p.m. Friday.

FULL COVERAGE CLASSIFIED RATES

AGATE TYPE ONLY
One day 5c per word per day.
Three consecutive days, 7c per word per day.
Six consecutive days, 6c per word per day.
Agate headings and white spaces can be charged at the word rate (5 words per line).
Minimum advertisement 10 words and $1.00.
Each initial, sign, group of figures and abbreviations counts as one word.
All ads requiring a style other than that mentioned above will be charged by the measured agate line (14 agate lines equal 1 inch).
One day 36c per line, $5.32 per inch.
Three consecutive days 33c per line, $4.62 inch.
Six consecutive days 28c per line, $3.92 inch.
National rate 43c line per day.
Ten per cent surcharge if more than one size type is used.
Birth Notices, $2.00 per insertion.
In Memoriam Notices, Cards of Thanks, Death and Funeral Notices, not exceeding 12 lines, $3.25 first insertion and $2.40 subsequent insertions. Each additional line 33c daily.
Births, Deaths, In Memoriam Notices, Cards of Thanks not accepted by telephone.

SUBSCRIPTION RATES
Wherever carrier service is maintained, $3.00 per month.
By mail—
Canada, $3.50 per month, $10.00 per 3 months, $36.00 per year.
United States, $4.00 per month.
Saturday Only—
Canada, 25c per copy, $13.00 per year.
United States, 30c per copy, $15.60 per year.
Commonwealth and Foreign rates upon request.
Mail subscriptions are payable in advance.
Authorized as second class mail, Post Office Department, Ottawa.
Member Audit Bureau of Circulations.

TERMS OF PUBLICATION
The Victoria Press Ltd. shall not be liable for non-insertion of any advertisement beyond the amount paid for such advertisement.
In the event of an error occuring the liability of Victoria Press Ltd. shall not exceed the charge for the space actually occupied by the item in question.
All claims on error in publication shall be made within 12 hours thereafter and if not made shall not be considered. No claim will be allowed for more than one incorrect insertion nor for errors not affecting the value of the advertisement.
All estimates of cost are approximate. Advertisers will be charged with space actually used.
All advertising copy will be subject to the approval of the Victoria Press Ltd., who reserve the right in its sole discretion to classify, reject or insert copy furnished.
Advertisements must comply with the British Columbia Human Rights Act which prohibits any advertising that discriminates against any person because of his race, religion, sex, colour, nationality, ancestry or place of origin, or because his age is between 44 and 65 years, unless the condition is justified by a bona fide requirement for the work involved.
While every endeavor will be made to forward replies to box numbers to the advertiser as soon as possible, we accept no liability in respect of loss or damage alleged to arise through either failure or delay in forwarding such replies, however caused, whether by negligence or otherwise.

CIRCULATION REPRESENTATIVES
Duncan, Chemainus—
P. J. Rogers 746-6181
Lake Cowichan—
P. Edwards 749-6771
Nanaimo—
R. Lakey ..... SK 5-9766

United States Representatives
MATHEWS SHANNON and CULLEN, INC.
New York, Boston, Chicago, Detroit, Philadelphia, Pittsburgh, Cleveland, Syracuse, Charlotte, Atlanta, Cincinnati.

DUNCAN BUREAU
263 Station Street (Hamilton Electric Building). Office and telephone hours 1 p.m. to 5 p.m. Monday to Friday, inclusive.
PHONE DUNCAN 746-6181

CLASSIFIED SERVICE FOR DUNCAN COWICHAN VALLEY CHEMAINUS RESIDENTS
Classified Ads phoned in to our Duncan office 746-6181 before 3:30 p.m. will appear in the following day's papers

PHONE DIRECT 386-2121 TO PLACE YOUR CLASSIFIED AD

CLASSIFICATION INDEX

VITAL STATISTICS
1 Births
2 Deaths and Funerals
3 Cards of Thanks
4 In Memoriam
10 Funeral Directors

NOTICES
11 Monumental
13 Announcements
15 Coming Events and Meetings
16 Catering, Banquet and Reception Rooms
17 Restaurants
18 Places to Visit
20 Lost and Found

EMPLOYMENT
21 Male Help Wanted
25 Male or Female Help Wanted
26 Female Help Wanted
27 Teachers Wanted
29 Situations Wanted Male
30 Situations Wanted Female
31 Situations Wanted Male or Female

BUSINESS SERVICES AND DIRECTORY
36 Business Services and Directory

PERSONAL SERVICES
32 Trade Schools
33 Bands, Musicians and Orchestras
35 Travel
36 Personals
40 Business Personals
43 Education
43 Dancing
71 Music Teachers

MERCHANDISING
60 Fuel
62 Timber
65 Building Supplies
70 Musical Instruments
77 Motorcycles
78 Bicycles
80 Boats and Marine
83 Aeronautical
92 Sporting Goods
95 Stoves and Furnaces
96 Cameras, Supplies and Photo Finishing
97 Furniture
98 TV, Stereo, Radio Sales and Service
99 Groceries, Meat and Produce
100 Miscellaneous for Sale
103 Miscellaneous Wanted
109 Miscellaneous to Rent
112 Wanted to Rent, Miscellaneous
115 Swaps
117 Antiques
119 Florists
120 Garden Supplies
125 Pets and Supplies
127 Chicks, Poultry, Hatching Eggs, Supplies
128 Livestock and Supplies
129 Heavy Equipment, Machinery
135 Farm Implements

AUTOMOTIVE
150 Cars for Sale
151 Foreign Import and Sports Cars
152 New Car Directory
154 Trucks and Buses
156 U-Drives and Auto Washing
158 Tires
160 Parts, Accessories
162 Auto Repairs, Service and Towing
164 Auto Body Work and Painting
166 Cars and Trucks Wanted
168 Campers and Trailers
168 Mobile Homes and Parks

ACCOMMODATION
170 Hotels
175 Summer Resorts
180 Tourist Accommodation
185 Convalescent and Rest Homes

RENTALS
190 Room and Board
191 Room and Board Wanted
192 Rooms to Rent
194 Rooms Wanted
197 Housekeeping Rooms to Rent
199 Housekeeping Rooms Wanted
200 Apartments to Rent, Unfurnished
201 Apartments to Rent, Furnished
205 Apartments Wanted
206 Duplexes to Rent
207 Duplexes Wanted to Rent
210 Houses to Rent, Unfurnished
211 Houses to Rent, Furnished
212 Houses Wanted to Rent
215 Halls, Warehouses, Stores and Offices to Rent

FINANCIAL
230 Automobile Financing and Insurance
230 Personal Loans and Insurance
235 Mortgage Loans and Insurance
234 Mortgages for Sale
235 Wanted to Borrow

REAL ESTATE
240 Business Opportunities
241 Business Opportunities Wanted
244 Revenue Property
245 Revenue Properties Wanted
247 Commercial or Industrial Properties
250 Homes for Sale
253 Country Homes and Properties
256 Waterfront Properties
260 Condominiums for Sale
263 Garages for Sale, Rent, Wanted
265 Houses Wanted to Buy
268 Listings Wanted
270 Exchange Real Estate
271 Lots for Sale
273 Property for Sale
274 Property Wanted
280 Acreage for Sale and Wanted
285 Up-Island Properties
290 Farms for Sale and Wanted
295 Gulf Islands Properties
296 Listings Cancelled

NOTICE OF COPYRIGHT
Full, complete and sole copyright in any advertisement produced by Victoria Press Ltd. is vested in, and belongs to, Victoria Press Ltd.; provided, however, that copyright IN THAT PART AND THAT PART ONLY of any such advertisement consisting of illustrations, borders, signatures or similar components which is, or are, supplied to Victoria Press Ltd. by the advertiser in the form of engravings, matrices, casts, etc., and incorporated in said advertisement shall remain in and belongs to the advertiser.

1 BIRTHS

HANSEN—Born to Lloyd and Mary Ann Hansen, Hart Highlands, Prince George, B.C., formerly of Victoria, at Prince George Regional Hospital, on April 4, 1971, a son, Preston Donald (Trent), 7 lbs. 11 ozs., brother for Steven, Timmy and Peter.

OUELLETTE—Born to Randy and Jan Ouellette (nee Marles) 1388 Oak Bay Ave., Victoria, B.C. at the Royal Jubilee Hospital on April 14, 1971, a son, Gregory Scott, 6 lbs. 2 ozs. Special thanks to Dr. Yam and the Maternity Staff.

THOMAS—Born to Mr. and Mrs. B. Thomas, Queen Charlotte City, B.C. at the Royal Jubilee Hospital on Friday, April 16, 1971, a baby girl, 7 lbs.

WOLOSHYN—Born to Mr. and Mrs. G. R. Woloshyn, 1135 Rule Street, Victoria, B.C. at the Royal Jubilee Hospital on April 15, 1971, a daughter, 6 lbs. 3 ozs.

5 DEATHS, FUNERALS

BELL — In Victoria, B.C., on April 18, 1971, Mr. Richard Gordon Bell, age 65 years. Born in Chatham, Ont., and had been a resident of Victoria for the past 15 years, residing at 2949 Orillia Street, formerly of Duncan, B.C. Predeceased by his daughter, Phyllis, in 1948. Survived by his wife, Ruby, at home; son, Howard, Calgary, Alta.; daughters, Mrs. A. J. (Doreen) Moore, Powell River, B.C., Mrs. Lorraine Turlock, Victoria, B.C.; 6 grandchildren. Service will be held in the Sands Mortuary Limited "Memorial Chapel of Chimes" on Wednesday, April 21, 1971, at 3:00 p.m. Interment in Hatley Memorial Gardens.

BONWICK — In Victoria, B.C., on April 15, 1971, Ted Bonwick, after a lengthy illness. Born in 1882, Mr. Bonwick was a past grand of Key City Lodge No. 52, IOOF, Cranbrook, B.C., having been with the lodge for 55 years, and was a retired CPR pensioner. He leaves his daughters, Mrs. Ethel Bentham, Nelson, B.C., and Mrs. Daisy McNeil, 567 Whiteside, Victoria, with whom he resided for many years; 8 grandchildren and 21 great-grandchildren. His wife, Rose, and daughter, Mrs. Maud Ezel, predeceased him in April, 1965. Service, under the auspices of Key City Lodge No. 52, IOOF, will be held in the McPherson Funeral Home, Cranbrook, B.C., on Friday, April 23, 1971, at 2:00 p.m., Rev. Albert Henderson officiating. Interment in the Odd Fellows' Section, Cranbrook General Cemetery. Arrangements by the Sands Mortuary Limited.

CLASSIFICATION INDEX

VITAL STATISTICS
1 Births
2 Deaths and Funerals
3 Cards of Thanks
4 In Memoriam
10 Funeral Directors

NOTICES
11 Monumental
13 Announcements
15 Coming Events and Meetings
16 Catering, Banquet and Reception Rooms
17 Restaurants
18 Places to Visit
20 Lost and Found

EMPLOYMENT
21 Male Help Wanted
25 Male or Female Help Wanted
26 Female Help Wanted
27 Teachers Wanted
29 Situations Wanted Male
30 Situations Wanted Female
31 Situations Wanted Male or Female

BUSINESS SERVICES AND DIRECTORY
36 Business Services and Directory

PERSONAL SERVICES
32 Trade Schools
33 Bands, Musicians and Orchestras
35 Travel
36 Personals
40 Business Personals
43 Education
43 Dancing
71 Music Teachers

MERCHANDISING
60 Fuel
62 Timber
65 Building Supplies
70 Musical Instruments
77 Motorcycles
78 Bicycles
80 Boats and Marine
83 Aeronautical
92 Sporting Goods
95 Stoves and Furnaces
96 Cameras, Supplies and Photo Finishing
97 Furniture
98 TV, Stereo, Radio Sales and Service
99 Groceries, Meat and Produce
100 Miscellaneous for Sale
103 Miscellaneous Wanted
109 Miscellaneous to Rent
112 Wanted to Rent, Miscellaneous
115 Swaps
117 Antiques
119 Florists
120 Garden Supplies
125 Pets and Supplies
127 Chicks, Poultry, Hatching Eggs, Supplies
128 Livestock and Supplies
129 Heavy Equipment, Machinery
135 Farm Implements

AUTOMOTIVE
150 Cars for Sale
151 Foreign Import and Sports Cars
152 New Car Directory
154 Trucks and Buses
156 U-Drives and Auto Washing
158 Tires
160 Parts, Accessories
162 Auto Repairs, Service and Towing
164 Auto Body Work and Painting
166 Cars and Trucks Wanted
168 Campers and Trailers
168 Mobile Homes and Parks

ACCOMMODATION
170 Hotels
175 Summer Resorts
180 Tourist Accommodation
185 Convalescent and Rest Homes

RENTALS
190 Room and Board
191 Room and Board Wanted
192 Rooms to Rent
194 Rooms Wanted
197 Housekeeping Rooms to Rent
199 Housekeeping Rooms Wanted
200 Apartments to Rent, Unfurnished
201 Apartments to Rent, Furnished
205 Apartments Wanted
206 Duplexes to Rent
207 Duplexes Wanted to Rent
210 Houses to Rent, Unfurnished
211 Houses to Rent, Furnished
212 Houses Wanted to Rent
215 Halls, Warehouses, Stores and Offices to Rent

FINANCIAL
230 Automobile Financing and Insurance
230 Personal Loans and Insurance
235 Mortgage Loans and Insurance
234 Mortgages for Sale
235 Wanted to Borrow

REAL ESTATE
240 Business Opportunities
241 Business Opportunities Wanted
244 Revenue Property
245 Revenue Properties Wanted
247 Commercial or Industrial Properties
250 Homes for Sale
253 Country Homes and Properties
256 Waterfront Properties
260 Condominiums for Sale
263 Garages for Sale, Rent, Wanted
265 Houses Wanted to Buy
268 Listings Wanted
270 Exchange Real Estate
271 Lots for Sale
273 Property for Sale
274 Property Wanted
280 Acreage for Sale and Wanted
285 Up-Island Properties
290 Farms for Sale and Wanted
295 Gulf Islands Properties
296 Listings Cancelled

5 DEATHS, FUNERALS

CHIVERALL — In the Veterans' Hospital on April 17, 1971, Sidney Joseph Chiverall, beloved husband of Eileen, of 4365 Leyns Road. Mr. Chiverall was born in Dulwich, England, and came to Canada in 1910. At the outbreak of the First World War he went overseas with the Seaforth Highlanders from Vancouver and was seriously wounded in the second battle of Ypres. He was prominent in musical circles in Victoria for many years and had been a member of the Arion Club. He was also a member of the War Amputees of Canada. Also surviving him is a sister in England; nieces and nephews, and many loving friends. Funeral service in McCall Bros. Chapel, Johnson and Vancouver Sts., on Wednesday, April 21, at 11:45 a.m., with the Rev. Dr. E. M. Smiley officiating. Followed by cremation. (Flowers VERY gratefully declined).

CHOW—In Victoria, B.C., on April 12, 1971, Mr. Dan Don Chow, age 81 years. Born in Canton, China, and had been a resident of Victoria for the past 55 years, residing at 556 Pandora Avenue. Survived by his wife, son, two daughters, three grandsons, in China. Service will be held in the Sands Mortuary Limited "Memorial Chapel of Chimes" on Wednesday, April 21, 1971, at 1:00 p.m., Rev. Edward Ling officiating. Interment in Royal Oak Burial Park.

DURICK — Passed away in London, England, on April 12, 1971, Madge Caroline. Survived by her sister, Mrs. N. S. (Dorothy) Grimmer, Pender Island, B.C., and brother, Fred Grimmer, Victoria, B.C.

GRAVELLE —On April 17, 1971, in hospital in Victoria, Mr. Earl Deliard Gravelle, aged 58 years, of 9820 Richmond Ave., formerly of Sproat Lake and Alberni. He leaves his loving wife, Helen; one daughter, Mrs. R. (Lorna) Berbeck of Victoria; one son, Terry, at home; two granddaughters; also two brothers and five sisters; nieces and nephews. He was a member of the Carpenter's Union and Motel Association. Funeral services will be held in McCall Bros. MAIN CHAPEL, Johnson and Vancouver Sts., on Wednesday, April 21, at 3:00 p.m., with the Rev. Rae Allan officiating. Interment at Hatley Memorial Gardens. (Flowers gratefully declined. If desired friends may make donations to the Heart Fund, 620 View St., Victoria.)

JACKSON — In Victoria, B.C., on April 17, 1971, Mrs. Kate Jackson, of 2633 Sayward St., aged 84 years; born in Wales and a resident of this city for the past 30 years. She is survived by 1 son, James, of Vancouver; 3 daughters, Mrs. K. McIldoon, Mrs. L. C. Hughes and Mrs. H. McNeil, all of Victoria; 6 grandchildren and 16 great-grandchildren. She was a pioneer member of the PWRA Lodge. Funeral services will be held in McCall Bros. Floral Chapel, Vancouver and Johnson Sts., on Wednesday, April 21, at 10:15 a.m., Rev. Dr. E. M. Smiley officiating. Interment in the Colwood Burial Park.

JEWELL — Suddenly in Prince George, B.C., on April 17, 1971, Gordon Maynard Jewell, born in Fernie, B.C., late residence, 2202 Lodgepole Crescent, P.G. Survived by his beloved wife, Helen, at home; his brothers, Ewart, Victoria, B.C., Alfred, Williams Lake, B.C.; and George, Invermere, B.C.; sisters, Dorothy and Hattie, Victoria, B.C., and Mrs. E. D. (Ruth) Thompson, Vancouver, B.C.; nieces and nephews. Mr. Jewell was a member of Cranbrook Lodge No. 52, IOOF, AF & AM, B.C.R.; Ruth Chapter No. 22, OES; the Sidney Rotary Club and St. Paul's United Church. Service will be held in St. Paul's United Church, Sidney, B.C., on Thursday, April 22, 1971, at 1:00 p.m., Rev. R. H. Pratt officiating. Cremation. Flowers gratefully declined. Those so desiring may contribute to Cancer Research, c/o Mrs. V. Martin, 2437 Verdier Ave., Saanichton, B.C. Arrangements by the Sands Funeral Chapel of Roses, Sidney, B.C.

JONES—In Victoria, B.C., on April 18, 1971, Brigadier Leslie Llewellyn Jones, aged 59 years; born in Karachi, Pakistan, and a resident of Victoria for the past 7 years, late residence 1684 Lansdowne Rd. Brigadier Jones served with the British Army and the Pakistan Army. He leaves his wife, Beryl, at home; sons, Simon, Victoria, B.C.; Peter, Anthony and Gale, in North Carolina; 1 grandson; his brother, Mervyn Jones, Cardiff, Wales, and his sister, Mrs. Ian (Phyllis) Gordon, Perth, Australia. Arrangements will be announced later by the Sands Mortuary Ltd.

JORDAN — In Ottawa, Ontario, Thursday, March 11, 1971, John J. Jordan (Retired Group Captain), age 53 years, of 2040 Palmer Place, Ottawa, beloved husband of Billie Johnston, dear father of Ross, of Vancouver, Susan (Mrs. R. P. Bragdon), Victoria, and Sharon at home; dear brother of Frank, of Calgary. Funeral services were held Saturday, March 13, 1971.

KILCUP — In Victoria, B.C., on April 17, 1971, Mr. Arno Fletcher Kilcup, of 3730 Savannah Dr., Portage Inlet, aged 75 years; born in Nova Scotia and a resident of this city for the past 5 years; formerly of Edson and Edmonton, Alta. Funeral services will be held in McCall Bros. MAIN CHAPEL, Vancouver and Johnson Sts., on Wednesday, April 21, at 1:30, Pastor R. H. Goetjen officiating. Interment in Royal Oak Burial Park. (Flowers gratefully declined. If desired, friends may contribute to the Crippled Children's Fund, c/o Queen Alexandra Solarium, P.O. Box 900, Victoria.)

LOFTUS — In Victoria on Sunday, April 18, 1971, Mrs. Mary Campbell Loftus of 1230 Balmoral Road. Mrs. Loftus was born in Edinburgh, Scotland, and came to Canada in 1919 and has resided in Victoria for many years. The funeral service will be conducted on Wednesday, April 21, 1971, at 11:00 a.m. from CHAPLIN'S FUNERAL CHAPEL, with Pastor Gillespie officiating, followed by cremation.

OLVER—Suddenly in Victoria, B.C., on April 18, 1971, Mr. James Harry Olver of 1285 Persimmon, aged 78 years, born in Blackstock, Ontario, and resident of this city for the past 22 years, formerly of Saskatoon, Sask. He is survived by one son, James, of Victoria; one daughter, Mrs. Jane Woodvine of Saskatoon; 7 grandchildren; 2 sisters, Mrs. Emma Newton and Mrs. Florence Petch of Toronto and Mrs. Nellie Crawford of Blackstock, Ont. He was a member of Victory Lodge, AF & AM, No. 144, G.R.S., Saskatoon, also the O.E.S. Chapter No. 42, Oak Bay. Funeral service in McCall Bros. FLORAL CHAPEL, Johnson and Vancouver Sts., on Thursday, April 22, at 3:15 p.m. with the Rev. Dr. N. S. Noel officiating. Interment at Hatley Memorial Gardens.

PARSONS—Passed away to be with the Lord on April 15, 1971, in hospital in Victoria, B.C., Mr. George William Parsons, aged 86 years, of 1058 St. Patrick St., Oak Bay, a resident here since 1927. He leaves his daughter, Anne, at home, and son George of Victoria; 4 grandsons. He was a valued member for many years of Central Baptist Church and was a life member of Gideon International of Canada. He was well-known in Victoria as a business man and as a former associate of London Life. Funeral service in McCall Bros. FLORAL CHAPEL, Johnson and Vancouver Sts., on Friday, April 23, at 1:45 p.m., with Pastor John Moore and the Rev. Dr. J. B. Rowell officiating. Interment at Royal Oak Burial Park.

ROSS — In Victoria on April 18, 1971, Mr. Alexander (Alex) Ross, of 416 Langford St., aged 87 years, a native son of Victoria, where he had resided all his life. He is survived by his loving wife, Helen, at the residence; 1 daughter, Virginia, and 3 grandchildren, all in Victoria; 2 brothers, William, of Victoria, and Stan, of Cowichan Lake; 1 sister, Mrs. A. G. Lough, of Victoria. Funeral service in McCall Bros. FAMILY CHAPEL on Wednesday, April 21, at 2:00 p.m., with the Rev. Peter Wilkinson officiating. Cremation.

5 DEATHS, FUNERALS

SMYTH—Passed away on April 17, 1971, Henry Smyth in his 71st year, late of Victoria, B.C. Survived by his loving wife, Alberta; one son, Stanley Henry, of Duncan; one daughter, Mrs. Marjory Ripley, Victoria; two brothers, Charles Smyth, Andrew Smyth, Scotland. He served with the 51st Highland Division in France during the First World War. Veteran of the B.C. Provincial Police and RCMP, a life member of St. John's Lodge, AF & AM, No. 175, Greenock, and a member of Camosun Chapter No. 14, Royal Arch Masons, Victoria. Funeral service in McCall Bros. Chapel, Johnson and Vancouver Sts., on Wednesday, April 21, 1971, at 4:30 p.m., with the Rev. John Vickers officiating. Cremation. (Flowers gratefully declined).

SPOUSE — In Victoria, on April 19, 1971, Thomas Spouse, aged 70 years. Born in North Shields, England, and a resident of Victoria for the past 60 years. Survived by five sisters, Mrs. Edith Hopwood, Mrs. Lena Johnson, both of Victoria, Mrs. Elsie Johnson, Oregon, U.S.A., Mrs. Katie Moorhouse of Oliver, B.C., Mrs. Bella Groom of New Zealand; one brother, Mr. Andrew P. Spouse of Victoria, many nieces and nephews. Funeral services will be held in the Thomson & Irving Funeral Chapel on Thursday, April 22, 1971, at 1:00 p.m., followed by interment in the Royal Oak Burial Park.

TAYLOR—In Victoria, B.C., on April 17, 1971, Mr. Robert Taylor, aged 57 years; born in Calgary, Alta., and resident of Victoria and District for the past 37 years, residing at 1 Buckly Rd. Survived by his wife, Bertha, at home; daughter, Mrs. Marlene P. Taylor, Prince George, B.C.; step-daughter, Mrs. Joy (Bonnie) Stewart, Ladner, B.C.; 7 grandchildren; sisters, Nan, Pearl and Ruby; brothers, Peter, William and John, all of Calgary, Alta. Service held in the Sands Mortuary Limited "Memorial Chapel of Chimes" on Tuesday, April 20, 1971, at 1:00 p.m., Rev. Murray Henderson officiating. Interment in Royal Oak Burial Park.

YOUNG — In Victoria, B.C., on April 17, 1971, Mr. Otis Young, of 2536 Rockwell Ave., age 83 years; born in South Dakota, and a resident of this city for the past 27 years, formerly of Regina, where he resided from 1922 to 1945. He is survived by his loving wife, Marie, at the residence; two sons, Alan James of Victoria and Clifford John of Victoria; one daughter, Mrs. G. C. (Kathleen M.) Reed of Victoria; 13 grandchildren; one sister, Mrs. T. (Bernice) Taylor of Melville, Sask.; also several nieces and nephews. Predeceased by a daughter, Mary, on Aug. 17, 1970. PRAYERS will be offered in McCall Bros. FLORAL CHAPEL, Johnson and Vancouver Sts., on Tuesday, April 20, at 8:00 p.m. MASS will be celebrated in St. Joseph's Hospital, West Burnside Rd., on Wednesday, April 21, at 10:00 a.m., with the Rev. Father S. Stanley and Rev. Father Lewis McLellan concelebrating. Interment at Hatley Memorial Gardens.

9 IN MEMORIAM

BALNAVE—In ever-loving memory of a dear wife and mother, Ahuy Balnave, who passed away April 20, 1968.
—Sadly missed by David, Anne and George.

WHITE—In loving memory of our beloved husband and dad, Willie, who passed away April 20, 1968.

Our heart still aches with sadness
And secret tears still flow;
What it meant to lose you
No one will ever know.
Each time we pass your photo
You seem to smile and say:
"Don't cry; I'm only sleeping.
We'll meet again some day.
—Remembered always by your loving wife Minnie, son Bill, daughters Kay and Irene and their families.

CUNNINGHAM — In loving memory of my brother Ken, who passed away April 11, 1971.
May the blessing of God — the peace that passes all understanding be yours now in the new life that has come to replace your earthly home.
—Your loving sister Elaine.

LAWRENCE — In precious memories of my wonderful niece Sherry Anne, taken from us so suddenly one year ago.

Our family circle has been broken,
A link gone from our chain;
But though we're parted for a while,
We know we'll meet again.
Some day we hope to meet you,
Some day, we know not when.
We shall meet in a better land
And never part again.
We shall meet with many a loved one
That was torn from our embrace,
We shall listen to their voices,
And behold them face to face.
Sunshine passes, shadows fall,
Love's remembrance outlasts all.
—Always loved and remembered, Jack, Marrion and Darren, Toronto.

LAWRENCE — In ever loving memory of our dear sister, granddaughter and aunt.

Things we feel most deeply
Are the hardest things to say
Dearest Sherry, we love you
In a very special way.
If we could have one lifetime wish
One dream that could come true
We'd pray to God with all our hearts
For yesterday and you
Nothing can ever take away
The love our hearts hold dear
Fond memories linger every day,
Remembrances keep you near.
—Donna, Claudy, Grammy, Poppy, Grandma, Gene, Michael, Gerald and Jimmy.

LAWRENCE — In precious and treasured memory of our Sherry.

One sad and lonely year has past
Since our great sorrow fell
The shock that we received that day
No one can ever tell.
God gave us courage to meet it,
And courage to bear the blow;
But what it meant to lose you,
No one will ever know.
It's lonely here without you,
We miss you more each day,
For life is not the same to us
Since you were called away.
You bade no one a last farewell,
Or even said goodbye;
You were gone before we realized,
And only God knows why.
—TTFN MIZPAH — Mum, Dad and Jan.

McKAIN — In loving memory of my dear husband John and a wonderful father who passed away April 20, 1968.
We cannot bring the old days back,
When we were all together,
But loving thoughts and silent tears
Will stay with us forever.
—Sadly missed by his living wife Vi and family.
Goodnight and God bless you.
Grandpa, Danny, Michael Blaine, John.

10 FUNERAL DIRECTORS

HAYWARD'S CHAPEL
Ready to carry out the family's wishes, quietly, sympathetically, with efficiency and dignity.
386-3505
734 Broughton St.
A. W. FRANCIS, OWNER-MGR.

THOMSON & IRVING Funeral Chapel
Est. 1906 — Formerly of Winnipeg
A Dignified and Understanding Service at Moderate Cost.
PRE-NEED AT NEED
SHIPMENTS
1625 Quadra St. Phone 384-2812

CHAPLIN'S FUNERAL CHAPEL
Kindness — Courtesy — Service
1153 Fort 384-5512

FIRST MEMORIAL SERVICES
Undertakers for the Memorial Society of B.C. — 384-7041

10 FUNERAL DIRECTORS

McCALL BROS. Funeral Chapels
1400 Vancouver Street
385-4405 — 385-4406 — 385-4407
The wishes of all concerned fulfilled with good taste.

TUESDAY
YOUNG, Mr. Otis
8:00 p.m.—PRAYERS, FLORAL CHAPEL.

WEDNESDAY
YOUNG, Mr. Otis
10:00 a.m.—MASS, ST. JOSEPH'S CHURCH.
JACKSON, Mrs. Kate
10:15 a.m.—FLORAL CHAPEL.
CHIVERALL, Mr. Sidney
11:45 a.m.—FLORAL CHAPEL.
KILCUP, Mr. Arno
1:30 p.m.—FLORAL CHAPEL.
ROSS, Mr. Alexander (Alex)
2:00 p.m.—FAMILY CHAPEL.
GRAVELLE, Mr. Earl
3:00 p.m.—FLORAL CHAPEL.
SMYTH, Mr. Henry
4:30 p.m.—FLORAL CHAPEL.

THURSDAY
OLVER, Mr. James H.
3:15 p.m.—FLORAL CHAPEL.

FRIDAY
PARSONS, Mr. George
1:45 p.m.—FLORAL CHAPEL.

TO BE ANNOUNCED
LEWIS, Mrs. Jane

Serving Vancouver Island With Dedicated Service at Sensible Prices
SANDS MORTUARY LTD.
'Memorial Chapel of Chimes'
1803 Quadra, Victoria, B.C.
388-5155 - 388-5156 - 383-7511

SANDS "CHAPEL OF ROSES"
9838 Fourth St., Sidney, B.C.
656-2932

WESTWOOD "CHAPEL OF FLOWERS" (SANDS)
No. 1, Newcastle Ave., Nanaimo, B.C. - 753-2032

SANDS "CHAPEL OF HEATHER"
317 Goldstream Ave., Colwood, B.C. - 478-3821

The Sands Family and Associates Since 1912

11 MONUMENTAL

STEWART MONUMENTAL Works Ltd.
ESTABLISHED 1908
Memorial of Distinction
Marble Replacers and Tablets.
1440 May St. 384-3412

MORTIMER'S MONUMENTS
ESTABLISHED 1897
"The Finest in Craftsmanship"
824 David St. — 382-6421

14 ANNOUNCEMENTS

THE COCK-PHEASANT RESTAURANT
Are pleased to announce their reopening on April 26, with an exhibition of oil paintings by Iva Bryant. Open every day except Monday from 12 noon. For reservations please phone 479-2068 or 479-3102.

15 COMING EVENTS and MEETINGS

VICTORIA and DISTRICT BASEBALL ASSOCIATION BINGO
TONIGHT—7:30
Club Tango, 1037 View St. (at Cook)
Limited free parking, east side of building. Minimum payoff $20 per game, 20th game $200. 19 good neighbour games. 5 cards for $2 10 door prizes $3 each.

NORWAY HOUSE
1110 Hillside
CHARITY BINGO
TUES. NIGHT — 7:30 P.M.
Admission $1.00
20 Games
6 Cards for $2.00
5 extra games
5 Cards for $1.00
Everybody Welcome

BEACON HILL PARK ASSOCIATION
Slides of park scenes.
Speech by Dr. R. Haig-Brown.
Panel discussion
Tuesday, April 20, at 7:30 in the Newcombe Auditorium, Provincial Museum. Admission Free.

HORSE RACING VANCOUVER — V.I. Coach Lines Race Track Special leaves Saturday, April 24 and every second Saturday 9 a.m. returns 9:15 p.m. $7.00 ea. Call 385-4411 Loc. 45. V.I. Coach Lines Ltd. 710 Douglas Street.

SPRING TEA
Fort Victoria Cub Scout ventures. April 24, 2 p.m. St. Andrews Presbyterian Kirk Hall. Home Baking, homemade candies, hand work games and book sale. Silver donation.

ART SHOW
By ELMAY CROW. Hillside Mall, West Coast Arts. April 12 to 17. Elmay will attend afternoons to autograph her book "Speck the Brownie."

CHAPTER A.J. P.E.O. SISTERhood Rummage Sale, Thursday April 22, at 10:30 at The Inn, 1526 Cook Street.

MYSTERY TOURS
Leaves V.I. Coach Lines depot every Sunday 1:30 p.m. returns 5:00 p.m. $3.75 includes tea.

BINGO EVERY THURSDAY AT St. Joseph's Parish Hall. Watch advertisement.

16 CATERING, BANQUET and RECEPTION ROOMS

WEDDINGS, BANQUETS, MEETing. Taj Mahal, 1378 Broad. 383-5528.

20 LOST and FOUND

LOST: BOY'S BROWN SUEDE fringe jacket, name inside, at Cadets Live-in at Pat Bay. Please phone 656-3502.

LOST: HEXAGON SHAPED glasses in brown case. Vicinity of Yates-Harrison. Urgently needed. 383-3141.

LOST: BLUE PONCHO, WHITE trim, Portage Inlet area. Reward. 382-5813, Mike, before 5:30.

LOST: SMALL BLACK AND white female cat. Vicinity 4 Mile Hill, View Royal. Reward. 479-1788.

LOST: VICINITY OF COLVILLE-Admirals, black silver toy poodle. Answers to "Charlie." 384-4868.

LOST, YOUR PET? — HOMES wanted, found. SPCA. 383-6514.

HAVE YOU LOST YOUR CAT? Homes wanted. CPL. 386-5731.

LOST: GOLD CHARM BRACELET, 14 charms. Reward. 652-2063.

21 MALE HELP WANTED

ADVERTISEMENTS IN THIS CLASSIFICATION MUST COMPLY WITH THE BRITISH COLUMBIA HUMAN RIGHTS ACT SEE COLUMN 1

MUNICIPALITY OF SAANICH TRADESMAN III (Auto-Mechanic)
To carry out skilled work in the maintenance, repair and overhaul of a variety of automotive equipment including small engines used to power specialized equipment. To weld and fabricate various metal components as required. Applicants should have proven ability in the trade at journeyman level following completion of a recognized apprenticeship. Welding knowledge and experience and some ability with simple record keeping are essential. As well, a valid Provincial Tradesman's Certificate and B.C. Driver's Licence. Application forms are available from the undersigned and must be submitted by Friday, 23 April, at 5 p.m.
Personnel Director
Saanich Municipal Hall
770 Vernon Avenue
Victoria, B.C.

DISTRICT OF NORTH SAANICH
The Municipality has an opening for a person with a good knowledge and experience in accounting and administrative procedures. This position will require the supervision of a small accounting section, internal auditing, preparation of budgets and financial reporting. In addition the successful candidate will be required to handle a portion of the administrative responsibilities and assist in assessment documentation. Applicants are to state age, experience, qualifications, salary expected and date available to Post Office Box 748, Sidney, B.C. Previous municipal experience would be an asset. Applications will be received up to and including April 30th, 1971.
E. F. Fairs,
Municipal Clerk
April 19, 1971

WANTED
Estimator co-ordinator for house construction in Greater Victoria. Applicant to be able to contact the public, discuss and supervise building (training program available for the responsible person with knowledge in drafting, carpentry, finishing, etc.). Steady employment. Salary plus incentive for the right person. Send your resume to Victoria Press, Box 152.

KARI KOTTAGES LTD.
REQUIRE 3 COMMISSION SALESMEN. PROVEN SALES RECORD ONLY NEED APPLY. FOR APPOINTMENT 385-9725, MR. HARRISON, 853 CALEDONIA.

STEADY WORK FOR PLANER men in new planer mill in Nanaimo. Only experienced men need apply. Your double end trim saw man, two lumber graders, two compactor and stencil men. Steady work. Top wages paid. Apply 1849 Stewart Avenue, Nanaimo, or phone 753-3161 or 754-3621.

A NEW ADVERTISING MEDIUM in the Victoria area requires sales people. This is a product which falls within the budget range of every business, large or small. Generous commission structure. Call Mr. Davies, between 3-5 p.m. 384-7312.

ASSISTANT MANAGER FOR MR. Mike's Steak House, Campbell River. Experienced in fast food. Franchise type operation helpful. Please give full particulars, age, experience, references and salary expected. Victoria Press, Box 385.

POOO PIZZA
Has an opening for a cook trainee. In its Colwood store. This is a steady position on a night shift with a starting wage of $1.80 per hour. Apply in person between 9 a.m.-11:30 p.m. 477 Island Hwy.

ISLAND SECURITY PATROL is accepting applications for patrolman. Must be familiar with the city, bondable,

34 BUSINESS SERVICES and DIRECTORY

Draperies

WE CUSTOM MAKE DRAPERIES with matching valance, bedspreads with matching headboards, slipcovers, remodel or repair your present drapes, upholster furniture. Free estimates. Samples brought to your home. On the spot financing. Covering Victoria, Sooke and Sidney. Call Mabel Beange, 652-2131, anytime.

Dressmaking

INVISIBLE MENDING METHODS for fabrics. Damaged area undetectable. 1132 Empress Ave. 383-7075

DRESSMAKING, ALTERATIONS, Centennial, wedding, graduation dresses. Suits, coats. Reasonable. 383-3260.

FASHION CRAFT SHOP 26 West Burnside — 385-1342

Electrical Contractors

RESIDENTIAL REWIRING Electric heating, appliances installed. BUCKLE ELECTRIC 479-3941 385-8083

OLDER HOMES REWIRED — NO down payment. We finance through B.C. Hydro Plan. EDDY'S ELECTRIC 385-7606

McCOY ELECTRIC New and Older Homes Rewiring Expert — Electric Heating 386-8522 or 479-7561 Eves.

COMMERCIAL — RESIDENTIAL. New installations, alterations, repair. Blackhall Electrical Services. 598-5406.

R. PARTINGTON ELECTRIC Service calls, new and old wiring. Free estimates. 382-0856.

NORM ELLIS, WIRING DONE personally. 20 years experience. 382-9752.

Fencing

PACIFIC FENCING, 592-4181. ALL types including screen block. Materials, installations. Estimates.

CHAIN LINK FENCING D.D.P. ENTERPRISES — 385-1513

Floor Sanding

JIM DUNCAN Floor sanding and finishing. Experienced workmanship. 385-0293.

Gardening

E. JACOBSEN'S GARDEN MAINTENANCE Scandinavian workmanship. 386-3995.

PRUNING, POWER RAKING, AERating, fertilizing, top dressing, garden cleanup etc. Also maintenance. 384-2115.

PACIFIC LAWN CARE Contract maintenance, power raking, aerating, fertilizing, reasonable rates. 388-3041.

LICENSED GARDENER Clean up, pruning, etc. Gardening by contract. G. Barta 479-3909

LANGFORD GARDENING MAINtenance, general gardening, power raking, new lawns. Greater Victoria area. 478-4806.

LAWN RENOVATING. POWER raking. Pruning. Garden. Clean-up. 382-0201.

NEW LAWNS, ROTOVATING, CUT lawn. Clean-up etc. Capable experienced Chinese gardener. 479-7078.

GROUNDS KEEPING AND GENeral yard work. Student with experience. 385-6533.

SALEM GROWERS LTD 652-3318 652-2973

Gutter Cleaning and Repairs

WINDOWS AND GUTTERS cleaned-repaired. Moss removed. We install plastic eavestroughs. Markem. 384-0881.

Janitor Service

C.A.R. JANITOR SERVICE Window cleaning, lawn cutting and any type of clean-up. Phone 383-0716.

Landscaping

STONE WALL, PLANTERS, FIREplaces, general landscaping, lawn cutting and maintenance. J&Co. 592-1353.

C.N. CONSTRUCTION. CEMENT finisher, stone and rock work, landscaping. Free estimates. 592-3071

R. JACKSON LANDSCAPING Complete landscape service, guaranteed quality workmanship. 656-2818.

LANDSCAPE CONSULTING. BY C. G. Mortensen. Free estimates 382-6201.

VAN VEEN LANDSCAPER Re-arranging, new designs, shrubs, brick work, rock walls. 592-1972.

HARVEY'S LANDSCAPING. NEW lawns, etc., experienced. Efficient Chinese landscaper. 479-7078.

BARKER LANDSCAPING Rock work, patios, etc. Lawn specialists. Terms. 382-5328.

ROCK WORK, STONE FACING, patios, lawns. Emil, 382-3714.

Lawn Service

LO-COST LAWNMOWER SERVICE Special: Gas mowers, tune-up, clean and sharpen. $8.50. Free pickup and delivery. 384-9079.

YARD CARE SERVICE Lawn cutting; power raking; Areating; tilling; clean-up. A Service of: GARDEN CITY SPRINKLERS 834 Johnson 383-4244

SALEM GROWERS LTD Power raking and mowing. Aerating and fertilizing. 652-3318. 652-2973.

Masonry

FIREPLACES, ROCK OR SLATE Veneers. Sipkes Masonry, 385-1636.

FIREPLACES, CHIMNEYS AND repairs. Ron Henson, 479-1387.

Millinery

LADIES' AND GENT'S HATS cleaned and blocked, repaired, reshaped, retrimmed. Dolls and children's costumes made. Also clothing alterations, slightly used lady's hats for sale at $1.50. Edith Duncan, 3214 Glasgow Avenue, 383-9898.

HATS AND BRIDAL HEADPIECES to order. Dress alterations. 385-3069.

Painters and Decorators

REPAIR REMODEL RENEW Your home's beauty Free estimates — terms Ted Hill-Tout 598-4012 1930 Oak Bay Ave.

BROTHERS PAINTING AND DECORATING Free appraisals, color consultant. All types of painting. All types of repairs. Commercial, farm, residential. Lowest rates. Terms. Work guaranteed. 479-6926.

FAIRCO ENTERPRISES 384-7217 or 478-1294 Interior and exterior painting. Paint and workmanship guaranteed. Sensible prices.

BEAT INFLATION Residential and commercial painting, repairs, and clean-up. 24-hour estimating. 383-8933 382-9678

WEBB AND SON 384-6827 — Paperhanging, painting. Quick, clean, reliable. First-class workmanship. 30 years' experience Victoria. Terms if desired.

SCOTTY'S DECORATORS. Interior and exterior painting, paperhanging. Material and labor supplied or labor only. 383-9803.

DUTCH PAINTER-PAPERHANGER Free Estimates Low Prices CARL ANDRIESSEN 592-4033 1909 Duchess

ANDY'S PAINT SHOP. 385-2512 Paper hanging. Interior, exterior. Brush and spray. First class workmanship.

WINTER PRICES. PAINTING AND decorating. 22 years experience. Work guaranteed. Lou Wilson. 382-9487 evenings.

PAPER HANGING—PAINTING Personal service. You are sure when you call Tommy Marker, 388-3474. Low rates.

TOP QUALITY PAINTING. REAsonable. No job too small. 384-0812, 478-4623.

34 BUSINESS SERVICES and DIRECTORY

Painters and Decorators

STAN HAYWARD PAINTING LTD. Complete interior, exterior, painting service. BRUSH—ROLLER—SPRAY Special rates for exteriors Estimates without obligation 385-6813

ISLAND DECORATORS Painters Paperhangers Spray Painters Plaster Repairs Convenient Time Payments 383-9059 Eves. 382-1479

CLARK AND PATTISON PAINTING CONTRACTORS LTD. Brush or spray. Paperhangers. Texture and vinyl work. Will do all or part of any job. Paint store. BAPCO, GENERAL and PRATT & LAMBERT paints, and rentals of all painters' equipment. Terms if desired. Phone 384-9413. 760 Bay St.

SAAGER PAINTING AND DECORating. Master painter. Reasonable prices. 382-2886.

PAINTING AND DECORATING Reasonable rates. Satisfaction guaranteed. Terms. 382-7855. 479-3478.

TEXTURED CEILINGS Quality workmanship, reasonable rates, free estimates. 598-1494.

EXTERIOR AND INTERIOR Special low prices. For clean job phone Douglas. 477-5207.

SCANDINAVIAN Painters and Decorators—382-0713

INTERIOR AND EXTERIOR painting. Reasonable rates. 382-7877.

Plasterers

FRED BLANCHARD & SONS Plaster, stucco, drywall Repairs, our specialty 656-3638 477-4953

STUCCO AND PLASTERING, quality work, reasonable price. Coleman Plastering Ltd. 598-5423.

STUCCO, DRYWALL AND IMITATION granite stone. Stan Olson. 383-0897 after 5 p.m.

STUCCOING, PLASTERING Alterations. Reasonable. 479-4779

Plumbing and Heating

ELECTRIC SEWEROOTER, cleans drains, fast and efficient. Jim Nott Plumbing and Heating Ltd. 382-5930.

LEAKY TAPS, WATER LINES Repairs. Renovations. New Work Reasonable. Easy Terms. "NO JOB TOO SMALL" Osborne Sales & Service, 386-7881

ROY'S PLUMBING REMODELling, new work, repairs. 385-8381.

S. H. BROWN. 382-2747 Repairs. Remodelling — New Work

Roofing and Siding

SIMPSONS-SEARS We supply and install ASPHALT SHINGLES. FREE ESTIMATES — Ask about our exclusive heavy-duty, 250-lb. Superlock, 15-year guarantee. SIMPSONS-SEARS Roofing Materials 388-9111, Local 264.

VICTORIA ROOFING AND INSULATION CO. LTD. Exclusive Garlock windproof shingles 817 Fort St. 382-2331

PARKER JOHNSTON LTD. 1314 Broad St. 382-8181 Roofing, insulation, eavestroughs. "Our experienced workmanship to stand the test."

ROOFING, GUTTERS, DRAIN lines, stucco and painting. 382-5621, 382-8261.

Stamps and Coins

TRADE OR SELL MINT EUROPE for mint France. 477-2773 evenings.

Tailors

ALTERATIONS REMODEL RESTYLE Suits, slacks, coats BRITISH CUSTOM TAILORS 1311 Blanshard 383-2632

Tree Service

MT. VIEW TREE SERVICE Everything in Trees Telephone answering. Insured. 479-3073.

TREES TAKEN DOWN AND removed. Very reasonable. Free estimates. Butch. 386-7318.

PRUNING — SPECIALIZING IN roses, fruit trees, ornamentals. Bruno von Schuckmann. 656-1360.

HOUSTON TREE SERVICE Free estimates. Insured. 388-6813.

Upholstery

RE-UPHOLSTERING BY EUROpean craftsman. Samples shown in your home. 383-8209.

DEL INTERIORS AND MODERNIZING 1006 Russell 382-2151

Window Cleaners

WINDOWS, FLOORS, GUTTERS cleaned. Experienced. Any odd jobs. Reasonable. 384-2585.

38 TRAVEL

CHARTER FLIGHT HEADQUARTERS LIMITED Lowest rates to Europe and U.K. Round trip and 1-way Frequent departures. For information ph. 687-4521 Airline Terminal Bldg., 1148 W. Georgia St., Van.

— VICTORIA'S ONLY — CHARTER FLIGHT INFORMATION OFFICE CHARTER FLIGHT CONSULTANTS 323 Yarrow Bldg., Victoria 388-4113

CHARTER FLIGHT Information Centre Listings of all charter flights. One way flights to and from Europe. Also relative flights from Europe to Vancouver return. 253-1233

INTERNATIONAL CHARTERS—1971. List of return, one-way and relative flights U.K. Continent, Africa, India, Hong Kong. 687-3505. 106-709 Dunsmuir St., Vancouver 1, B.C.

39 PERSONALS

Retired businessman of independent means, late 60's, widower, quiet, non-drinker wishes paying guest accommodation in private home. Have late model car. Would appreciate congenial companionship of unattached lady from which may ensure pleasant outings and kindly consideration of a sincere, thoroughly honorable gentleman. Replies strictly confidential. No commitment sought without complete assurance of no ulterior motives. Victoria Press, Box 295.

CHRISTIAN WIDOWER, MID 60'S, with children, wishes to meet lady, late 30's or early 40's, no children. Object matrimony. Victoria Press Box 296.

PRESENTABLE PENSIONER, 62, would like to meet lady for companionship. Victoria Press Box 297.

"ABORTION COUNSELLING SERvice: Call 385-2122, if no answer call again."

WOMEN INTERESTED IN PLAYing softball in the city league. Please call 386-2044 or 385-1117.

ALCOHOLICS ANONYMOUS If you have a drinking problem and want to quit, phone 598-0418

EMERGENCY PREGNANCY counselling. We can help you. Phone Birthright. 384-1451.

SCHIZOPHRENICS ANONYMOUS. Phone 384-5897 after 7 p.m.

Tonight's Top Television Shows

CABLEVISION 10 PROGRAMS. 7 p.m., Ladies First — Community Chest; 7:30 p.m., Project Travel; 8 p.m., The Good Bright Days — the Armistice of 1918 is featured, along with observations of morals, manners and customs of Canadians in that era. The program also offers evidence of Canada's growing nationalism and economic boom of the late twenties; 8:30 p.m., Victoria Outdoorsmen — hunting and fishing; 9 p.m., You and Law — Saanich Police Department; 9:30 p.m., Outlook with Helen Beirnes.

MOD SQUAD. 7:30 p.m., Channel 4. (Rerun). Sammy Davis Jr. plays an unscrupulous movie star whose life is threatened. Enter the Mod Squad to straighten things out. Beautiful Lola Falana who was Sammy's co-star on Broadway in "Golden Boy," also guests in this segment.

JULIA. 7:30 p.m., Channel 5 (Rerun). Every young boy feels at some time someone is stealing his mother's affection away. Corey (Marc Copage) reacts predictably when his mother Julia (Diahann Carroll) goes off on a skiing trip with Steve (Fred Williamson). Steve learns of Corey's feeling rejected and smoothes things out by taking Corey on a camping trip.

BEVERLY HILLBILLIES. (Part II). 7:30 p.m., Channel 7. This is Phil Silvers at his glib best, as con artist Shifty Shafer who encounters the Clampetts in Washington, D.C., where they intend to give the President $95,000,000 to fight air pollution. Instead, they buy the White House from Shifty. This is the second of three parts.

SCIENCE SPECIAL. 7:30 p.m., Channel 8. Childhood; The Enchanted Years. This program examines the incredible scope of a small child's mind — in his first year of life, a baby's brain grows 300 per cent and between his second and third birthdays the child may learn as many as 1,000 new words. It also goes to research centres where child psychologists conduct experiments into the learning process. Animation is used to demonstrate how a child's learning is affected by his egocentricity (The sun follows me wherever I go!") and by such puzzling phrases as "I'm all ears." (The same production will be repeated Wednesday at 8:30 p.m. on Channel 6 and Thursday at 7:30 on Channel 5.)

MOVIE OF THE WEEK. 8:30 p.m., Channel 4. "Run, Simon, Run." This stars Burt Reynolds in a forceful drama about an Indian who returns after serving 10 years on a charge he murdered his brother to avenge the death. He falls in love with a rich social worker (the late Inger Stevens) but finds himself clinging to old tribal customs. The film recently won the Western Heritage award as the year's best Western fiction television program. The awards are conferred annually by the National Cowboy Hall of Fame.

TUESDAY NIGHT AT THE MOVIES. 9 p.m., Channel 5. "House of Cards." This is an Inger Stevens Festival night as pictures starring the late actress find themselves in competition. In House of Cards, Miss Stevens plays a beautiful widow of a French general killed in Algeria who hires George Peppard, a drifter, to tutor her son. Orson Welles, fat and wheezy, but still a marvellous actor, portrays the head of a right-wing organization planning to take control of France and annex Algeria again, and using Miss Steven's palatial villa as a base of operations.

ALL IN THE FAMILY. 9:30 p.m., Channels 7 and 12. (Rerun). Archie (Carrol O'Connor) gets terribly upset when he discovers his son-in-law has written a letter to President Nixon. He is certain it is critical, so Archie decides to offset its impact by writing his own letter to the President.

JUSTICE IN AMERICA. 10 p.m., Channels 7 and 12. Having stirred one major controversy with its investigative report on "The Selling of the Pentagon," the CBS News department takes aim this time at the judicial system. The first part (dates for the second and thirds parts will be announced) deals with the problem of calendar congestion in the courts, and how it affects the rights of minority people and dissidents. The first part is appropriately titled "Some Are More Equal Than Others." Highly recommended.

★ TV LISTINGS ★

EVENING

OBUT—2 Vancouver	KOMO—4 Seattle	KING—5 Seattle	CHEK—6 Victoria	KIRO—7 Seattle	CHAN—8 Vancouver	KCTS—9 Seattle	KTNT—11 Tacoma	KVOS—12 Bellingham	KTVW—13 Tacoma
6:00 P.M. 2—Stanley Cup 4—News (c) 5—News 6—Stanley Cup 7—News (c) 8—News Hour 9—Humanities 11—Wild Wild West 13—Movie			**7:30 P.M.** 2—Reach for the Top 4—Mod Squad (c) 5—Julia (c) 6—UFO 7—Beverley Hillbillies (c) 8—Science Special (c) 9—University Conversation 11—Perry Mason 13—Big Valley				**9:00 P.M.** 2—Men at Law (c) 4—Movie (c) 5—Movie 6—Men at Law (c) 8—Johnny Cash (c) 9—Advocates 11—David Frost (c) 13—Passport to Travel		**10:30 P.M.** 2—Tuesday Night 4—Marcus Welby 6—Tuesday Night 7—CBS Reports 8—Barbara McNair (c) 9—30 Minutes 11—News 13—CBS Reports 13—Stories of Success		**12:00 P.M.** 2—Movie 5—Johnny Carson (c) 6—Movie 7—Hugh Hefner (c) 11-12—Merv Griffin 13—Movie
6:30 P.M. 2—Stanley Cup 4—News (c) 5—News 6—Stanley Cup 7—News (c) 8—News (c) 9—World We Live In (c) 11—Wild, Wild West 13—Walter Cronkite (c) 13—True Story			**8:00 P.M.** 2—To be announced 4—Mod Squad 5—Don Knotts (c) 6—To be announced 7—Green Acres (c) 8—Mod Squad (c) 9—Film 11—Sports Documentary (c) 13—National Geographic (c)				**9:30 P.M.** 2—Men at Law (c) 4—Movie 5—Movie 6—Men at Law (c) 7—All in the Family (c) 9—Advocates 11—David Frost 13—All in the Family (c) 13—Tall Man		**11:00 P.M.** 2—News (c) 4—News (c) 5—News (c) 6—News (c) 7—News (c) 8—News (c) 9—Regional Medical Program 11—Mantrap 13—Have Gun, Will Travel 13—Movie		**1:00 A.M.** 5—News 13—News
7:00 P.M. 2—Stanley Cup 4—Travel (c) 5—Truth or Consequences (c) 6—Stanley Cup 7—Dick Van Dyke 8—Eddie's Father 9—Candidly Speaking 11—Dragnet 12—Movie 13—Bob Cousoran			**8:30 P.M.** 2—Telescope (c) 4—Movie (c) 5—Dont Knotts (c) 6—Telescope (c) 7—Hee Haw (c) 8—Nashville North (c) 9—Film 11—David Frost (c) 13—Hee Haw (c)				**10:00 P.M.** 2—Tuesday Night (c) 4—Marcus Welby, M.D. (c) 5—Movie 6—Tuesday Night (c) 7—CBS Reports 9—Barbara McNair (c) 9—San Francisco Mix 11—News 12—CBS Reports 13—Quest for Adventure		**11:30 P.M.** 2—News, Sports (c) 4—Dick Cavett (c) 8—Johnny Carson (c) 7—Hugh Hefner (c) 11-12—Merv Griffin (c) 11:50—2—Movie		**1:05 A.M.** 12—Movie

ALL TIMES ARE LOCAL

CHANNELS RESERVE RIGHT TO MAKE LAST-MINUTE CHANGES

Early Wednesday

OBUT—2 Vancouver	KOMO—4 Seattle	KING—5 Seattle	CHEK—6 Victoria	KIRO—7 Seattle	CHAN—8 Vancouver	KCTS—9 Seattle	KTNT—11 Tacoma	KVOS—12 Bellingham	KTVW—13 Tacoma
6:00 A.M. 4—News: Good Morning (c) 5—Today (c) 6—Sign Off 7—I. P. Patches (c) 8—Sign Off 13—Frisky Frolics (c)			**10:00 A.M.** 2—Western Schools 4—Movie 5—Sale of the Century (c) 6—Western Schools 7—Family Affair (c) 8—Sign Off 9—Book Beat 11—News, Weather (c) 13—Family Affair (c)				**12:00 NOON** 2—Bob Switzer 4—Bewitched (c) 5—Distaff (c) 6—Noon Show 7—News (c) 8—News 11—Memory Game (c) 13—David Frost		**2:00 P.M.** 2—Double Exposure (c) 4—Newlywed Game (c) 5—Jury Trials (c) 6—Movie 7—Secret Storm (c) 8—Movie 11—Bright Promise 13—Secret Storm (c)		**4:00 P.M.** 2—Baseball (c) 4—Password (c) 5—Mike Douglas (c) 6—Baseball (c) 7—Movie 8—Beat the Clock (c) 9—Telecourse 11—Flintstones (c) 13—Banana Splits (c) 13—Movie
6:30 A.M. 4—Good Morning (c) 5—Today (c) 6—Sign Off 7—Capt. Kangaroo 8—Sign Off 13—Capt. Kangaroo			**10:30 A.M.** 2—Giant: Helene 4—Galloping Gourmet (c) 5—Hollywood Squares (c) 6—Giant: Helene 7—Love of Life (c) 8—Yoga (c) 9—Classroom 11—Jack La Lanne (c) 13—Love of Life (c) 10:45—2-6—Chez Helene				**12:15 P.M.** 8—Morrier and Company **12:30 P.M.** 2—Luncheon Date 4—World Apart (c) 5—Days of Our Lives (c) 7—World Turns (c) 8—Morrier and Company 9—Humanities 11—To Tell the Truth (c) 13—David Frost (c) 12:45: 6, 8—Movie		**2:30 P.M.** 2—Dick Van Dyke 4—Dating Game (c) 5—Somerset—Serial (c) 6—Victoria Scene 7—Edge of Night (c) 8—Jury Trials (c) 11—Movie Game (c) 13—Many-Splendored Thing (c)		**4:30 P.M.** 2—Baseball (c) 4—Flying Nun (c) 5—Mike Douglas (c) 6—Baseball (c) 7—Movie 8—Peter's Place (c) 9—Sesame Street 11—Addams Family 13—Fun-O-Rama (c)
9:00 A.M. 4—Movie 5—Telescope (c) 6—Sign Off 7—News (c) 8—Sign Off 9—Classroom 12—Lucille Ball (c)			**11:00 A.M.** 2—Sesame Street (c) 4—News 5—Jeopardy (c) 6—University of the Air 7—Where the Heart Is (c) 8—University of the Air 11—Romper Room (c) 13—Where the Heart Is (c)				**1:00 P.M.** 2—Luncheon Date 4—All My Children (c) 5—Doctors (c) 6—Movie 7—Love, Splendored Thing (c) 9—Classroom 11—Lucy 13—David Frost		**3:00 P.M.** 2—Baseball (c) 4—General Hospital (c) 5—Dinah Shore (c) 6—Baseball (c) 7—Gomer Pyle (c) 8—Another World (c) 9—Book Talk 11—Rocky and Friends (c) 13—It's Your Bet		**5:00 P.M.** 2—Baseball (c) 4—What's My Line? (c) 6—Baseball (c) 7—Movie 8—Flintstones 9—Sesame Street 11—Gilligan's Island (c) 13—Lucy
9:30 A.M. 4—Movie 5—Telescope (c) 7—Payton Place 8—Sign Off 11—Concentration Game (c) 13—Hillbillies (c) 9:35—2—Mr. Dressup			**11:30 A.M.** 2—Sesame Street (c) 4—That Girl (c) 5—Who, What or Where (c) 6—Yoga (c) 7—Search for Tomorrow (c) 8—Jean Cannem (c) 9—Sesame Street 13—Search for Tomorrow (c) 11:50—8—Children's Doctor				**1:30 P.M.** 2—33 North Maple (c) 4—Make a Deal (c) 5—Another World 6—Movie 7—Guiding Light (c) 8—Movie 11—Beat the Clock (c) 13—Divorce Court (c)		**3:30 P.M.** 2—Baseball (c) 4—One Life (c) 5—Virginia Graham (c) 6—Baseball (c) 7—I. P. Patches (c) 8—Trouble with Tracy (c) 9—Book Talk (c) 11—Speed Racer (c) 13—What's My Line (c) 13—Cooking Around the World		**5:30 P.M.** 2—NDP Convention 4—News (c) 5—News 6—NDP Convention 7—Movie 8—Mantrap 9—Misterogers 11—Get Smart (c) 13—Movie 13—Project 12

TONIGHT'S MOVIES

5:30, Channel 13: White Huntress (1957 adventure), Susan Stephan, John Bentley. Good on-location photography in Kenya helps bolster this routine adventure about a drunken hunter and his younger brother who make plans to hunt for the meeting place of the elephants.

8:30, Channel 2 and 6: Run, Simon, Run (1970 drama), Burt Reynolds, Inger Stevens. Story about a Papago Indian who returns to his people after a 10-year prison term, vowing to find his brother's killer.

9:00, Channel 5: House of Cards (1969 adventure), George Peppard, Inger Stevens. A Hitchcock thriller filmed in France and Italy by John Guillermin.

11:00, Channel 13: City of Silent Men (1942 drama), Frank Albertson, June Lang. The mayor of a small-town is about to turn the local cannery over to some ex-convicts, a murder is committed and the townspeople turn against the convicts.

11:50, Channel 2: The Devil's Eye (Swedish; 1960 comedy), Jarl Kulle, Bibi Andersson. Satan, annoyed by the innocence of a pastor's daughter, sends Don Juan to seduce the young girl.

RADIO LOG

All Stations—Victoria: CJVI, 920; CFAX, 1070; CKDA, 1220. Vancouver: CJOR, 600; CBU, 690; CKNW, 980; CKWX, 1130; CHMB, 1320; CIVH, 1410. Seattle: KIRO, 710; KOMO, 1000; KING, 1090. Bellingham: KARI, 860.

FM Stations—Victoria: CFMS, 99.5. Vancouver: CKLG, 99.9; CFQM, 102.5; CBC, 105.7; CBUF, 97.7 (French—6 a.m. to 1 a.m.). Seattle: KIXI, 89.7; KISN, 96.9; KING, 98.1; KIRO, 100.7; KETO, 101.5. Tacoma: KTNT, 97.3; KLAY, 106.1. Edmonds: KBIQ, 105.9. Bellingham: KERI, 104.9.

Most stations broadcast news bulletins on the hour and on the half-hour at early morning and evening peak periods.

Major Newscasts: CBU, 9 a.m.; BBC news, 4 p.m. Monday to Friday, and 9 a.m. Saturday; National news; CFAX, CKDA and CJVI, 8 a.m., 12 noon (noon report), 5:30 p.m. (news hour); Saturday and Sunday, 8 a.m., 12:30 p.m., 6 p.m. and 10 p.m.

TIMES GOOD MUSIC HOUR

7:30 P.M. — CJVI

Spanish Dance number 1, orchestra; Rudolph Friml Suite, orchestra: The Song Is You, Earl Wrightson: They Didn't Believe Me, Earl Wrightson: Make Believe, Earl Wrightson and Lois Hunt: Jesuita En Chihuahua, orchestra; Cockles and Mussels, Roger Wagner Chorus: Minstrel Boy, Roger Wagner Chorus, Rudolph Friml Suite, Part Two, orchestra: Long Ago and Far Away, Earl Wrightson: Can I Forget You? Earl Wrightson: Why Do I Love You, Earl Wrightson and Lois Hunt.

CROSSWORD - - - By Eugene Sheffer

Many readers have expressed interest in Mr. Sheffer's new book of puzzles. For information on how to obtain a copy, send a stamped, self-addressed envelope to Mr. Eugene Sheffer, 235 East 45 Street, New York, N.Y. 10017.

HORIZONTAL
1. Communist
4. Stitches
8. Knocks
12. French friend
13. Ardor
14. Musical instrument
15. Immature
17. Examination
18. Epoch
19. Envoys
21. French caps
24. Rodent
25. Skill
26. Sense organ
28. Part of calyx
32. Falsehoods
34. However
36. Norse tale
37. Symbol of merit
39. Swine
41. Decay
42. School of whales
44. Direct
46. River in Virginia
50. Mire
51. Algerian city
52. Explicit
56. Biblical name
57. So be it
58. Total
59. Killed
60. Cuts down
61. Being

VERTICAL
1. Reign (India)
2. Large bird
3. Amused
4. Congressional body
5. Hebrew priest
6. Barrier
7. Scoff
8. Revolves
9. Incite
10. Attitudinize
11. Hardens
16. Before
20. Neon
21. Ointment
22. Lake port
23. Speak
27. Corded fabric
29. Heaven
30. Excited
31. Tardy
32. City in Michigan
35. Tiny —
38. Youth
40. Street urchins
43. Married woman
45. Sister
46. Betsy —
47. Russian lake
48. Peel
49. Jules Verne hero
53. Not many
54. Large cask
55. Being

(Answer to Previous Puzzle)

Average time of solution: 35 minutes.

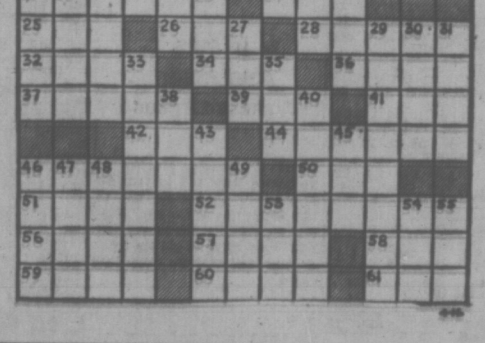

39 PERSONALS

FAMILY COUNSELLING Mr. Reg. Clarkson, B.A., M.S.W., R.S.W., has established a private social work practice for marriage counselling, parent-child relationships and for alcohol and drug problems. For appointment phone 384-0812.

VICTORIA COUPLE WOULD LIKE to meet another congenial couple in their forties to attend dances together. Also interested in classical music and the outdoors. Victoria Press, Box 287.

49 BUSINESS PERSONALS

Open 9 a.m. — 9 p.m. Weekdays, 9 a.m.-6 p.m. Saturdays.

CASH ADVANCES ON UNFILED INCOME TAX RETURNS Phone before coming. 733-6312. 97 Victoria Crescent, NANAIMO.

LARGE SELECTION OF SYNthetic wigs, also service human hair wigs. Personal, confident service. Call Mrs. Eddie Plunkett or Mr. Stan Larsen, 385-3614. 18 Centennial Square.

IF YOU WANT TO BUILD A 2-bedroom home under $10,000 on your own cleared lot ready to move into, write Box 1026, Courtenay, B.C. for further information.

LESSONS ARE STARTING: Macrame, weaving, batik, spinning, pottery, all supplies. Gilmar Pottery, Island Handcraft House, 385-6113. 9-4.

WONDER WIGS Save $100. Hand-tied human hair wigs. Reg. $130.95 — Only $89.95. Other fabulous specials. Phone 384-1595.

spr Y ng into spr Y ng at the Y 880 Courtney 386-7511

Help the Boy Scouts, buy your gas at Dericks Gulf, 475 Gorge Road. 382-1314.

UNIVERSAL DIVORCE FINANCING (VICTORIA) LTD. 420 Yates Bldg. 388-7385 645 Fort St., Victoria, B.C.

INDOOR PRIVATE POOL AND sauna. Open restricted basis. 6 a.m. - 10 p.m. daily. Information. 386-1212.

CLAIRVOYANT AND TRANCE medium. Questions answered, advice given. Mrs. Payn-Jones. 598-3023.

PSYCHIC READER AUTHENTIC Tarot Cartomancy Chiromancy. James Bay. 386-3685.

VICTORIA HYPNOSIS CENTRE LTD., 5-619 Fort St., 388-5722.

FREE POTTERY LESSONS. Gilmar Pottery. 385-6113. 9-4.

43 EDUCATION

MALVERN AND WESTERHAM. Grades 9-12. small classes. Individual instruction. Still time to ensure passing in June. Phone 384-2922 or 386-5289.

FINISH HIGH SCHOOL AT HOME. Canada's leading school. National College (BC), 1907 Carnegie Cres., Victoria Ph. 477-4420.

TUTORING — PROFESSIONAL help by experienced teacher. French, Math, new and old method. 595-2831.

60 FUEL

Wood and Sawdust

WOOD — WOOD: FIR, DRY LAND wood. Not been in salt water. 2½ cords, $34.95. Mixing wood, 2½ cords $19. Shavings, $12 per truck load. 384-5534. Best Fuel Company.

63 TIMBER

WANTED: TIMBER STANDING or felled. Top price paid. Houston Tree Service, 386-6615.

WANTED: TIMBER, STANDING or felled. Top prices paid. 389-3704.

TIMBER WANTED, STANDING OR felled. 479-3634.

65 BUILDING SUPPLIES

SIMPSONS-SEARS

CUSTOM KITCHEN CABINETS

Choose your own size, style and finish! Kitchen cabinets superbly crafted by Citation.
—Finished interiors.
—Nylon glide drawers.
—Self-closing doors.
—Luxurious hardwood finishes.

For planning within your budget call 388-9111 for our free estimate service by planning and design experts

BATHROOM FIXTURES

Beautify your home with a selection from our complete line of top quality, construction grade bathroom fixtures.

Styles and colours to suit every taste and budget.

Ask about our installation service.

When you remodel rely on the experts at SIMPSONS-SEARS 388-9111

CUBBON LUMBER 1720 Cook Street 384-8181 We have glass on Cook Street

CEMENT MIXES
Topping Mix 1.69
Concrete Mix 1.89
Mortar Mix 1.69

LUMBER VALUES
20 pcs. 2x4-8 Econo 9.95
20 pcs. 2x4-8 Econo 8.95
20 pcs. 2x4-10 Econo 9.95
20 pcs. 2x4-12 Econo 11.95

BASKETWEAVE FENCING The Good Neighbor Fence All cedar construction, 4x4 posts, 1x6 boards and nails. Prices based on 50 ft. min.

	Reg.	Sale
36 in. high lin. ft.	.39	.35
42 in. high lin. ft.	.49	.39
48 in. high lin. ft.	.79	.69
36 in. high lin. ft.	.85	.79
42 in. high lin. ft.	.95	.89

We have free fencing folders

CUBBON LUMBER Open 6 days a week 515 Alpha St. 386-3288 1720 Cook St. 384-8181

SPECIAL DISCOUNTS LUMBER — PLYWOOD HOME BUILDING SUPPLY 220 Esquimalt Rd. 382-2211 IMMEDIATE DELIVERY SERVICE TO ALL GULF ISLANDS POINTS

LUMBER SPECIALS From $88 per 1,000 board feet. All Types of Lumber to Meet Your requirements. Free Estimates. IDEAL SAWMILLS CO. LTD. 2723 Bridge St. 386-0443

BROADLOOM — 2.200 SQ. YD. Heavy acrylic shag $8.95 sq. yd. Nylon $1.95 sq. yd. CARPET TREND — 386-7201

Bay Concreteblock Co. Concrete Incinerators $9.80 3022 Jutland 382-9436

USED RED BRICKS, SAND AND GRAVEL. OK TRUCKING CO. LTD., 792 TOPAZ. 386-9414.

POWER POLES, FENCE POSTS, cedar shakes. 12-24. 479-2784.

CEDAR SHAKES FOR SALE. 478-8617.

65 BUILDING SUPPLIES

S. J. PEDEN LTD.

INSULATION 2½" Fibreglass, 100 sq. ft. $6.25

ARBORITE SPECIAL 7 beautiful colors to choose from all 4x8 sheets. ONLY $15.95

PANELLING AND PARTICLE BOARDS
4x8 Cabin grade mahog. P-F $2.19
4x8 Prefin. F.G. mahogany $3.49
4x8 Aspenite $3.49
4x8 Hawaii 5 teak $4.79
4x8 Summer cedar $5.95
4x8 Walnut birch $6.95
4x8 Heritage elm $7.95

FIR PLYWOOD
36x96x¼ Sanded $5.50
4x8x¼ Sanded $4.25
4x8x¼ Sanded $6.75
4x8x11-32 Sanded $7.75
4x8x3-16 Unsanded $3.29
4x8x¼ Unsanded $3.95
4x8x⅜ Unsanded $7.60

TRAILER PANELLING SPECIAL
4x7 Monte Carlo Pecan $4.35
4x8 Monte Carlo Pecan $4.95

Building a Camper or Trailer? Plans and all Materials in Stock at Reasonable Prices

8 to 5 Monday Through Saturday

S. J. PEDEN LTD. 2855 Quesnel St. 386-3464

STEWART AND HUDSON LTD. Building Supply Centre
CABINET MAKERS SPECIALS
3'x8'x¼" Mahogany $1.49
32"x96"x¼" Mahogany $1.69
4'x8'x¼" Mahogany $3.29
4'x8'x¾" Mahogany (Dr. Core $12.99
48"x¾" Ribbon Mahogany $6.99
4'x8'x¾" Ribbon Mahogany (Lumber Core) $13.49
4'x8'x¾" Ash $9.99
4'x8'x¾" Walnut (Gia. Picore) $24.95
4'x8'x¾" Rosewood $29.95

X2 PARTICLE BOARD SPECIALS
4'x8'x3/4" $2.97
4'x8'x5-16" $2.47
4'x8'x11-16" $3.97
20"x144"x¾" $2.19
20"x72"x¾" $1.09
32"x128"x¾" $2.29
24¾"x96"x1¼" $1.49

HARDBOARD SPECIALS
4'x8'x¼" 89c
4'x8'x⅛" 39c

PEGBOARD SPECIALS
2'x8'x⅛" 79c
4'x8'x⅛" $4.79
2'x4'x⅛" 33c

PAINT BARGAINS $3.99 GAL.
WHITE EXTERIOR OIL
WHITE EXTERIOR LATEX
WHITE INTERIOR LATEX
FENCE STAIN—$2.49 Gallon Red, Green, Brown

7:30 TO 5:30 6 DAYS A WEEK CHARGEX—BUDGETS—386-5211 931 Fort Cook Road East STEWART AND HUDSON

why pay more? special gypson wall board 4x8x⅜ $2.35
1500 lin. 2"x4" economy $29.95
2"x4" economy studs .29
1"x12" shelving, lin. ft. .18
6'x9' prefinished mahogany 2.95
4'x8' particle board ⅛" — $3.29 ¼" — $3.39 ⅜" — $4.25 ½" — $5.10
corrugated plastic, 5 colors 26"x8' — $1.75 26"x10' — $2.25
log cabin fence pails, 5' .29
1x10 ranch panel shorts,

YOUR HEALTH: Dr. Walter Alvarez

A common distress of old people is great loneliness. This can be the main distress of a person past 65 who is still functioning fairly normally, mentally, and physically. Sometimes loneliness is more or less forced on a person, and sometimes the person invites it and chooses it for himself.

A while ago, Dr. David Tannenbaum of Boston, Mass, told of a retired engineer, a widower of 69 whom he met one day on a train and with whom he had a long chat. The man said he had a couple of children and some grandchildren whom he loved, but they lived so far away that he seldom saw them. He lived alone in a residence hotel; he tried to remain active in civic affairs, and he was a member of a senior citizens group that met weekly, but he couldn't get much comfort out of the life he was living. He had many people about him, but he felt that they always remained strangers. He said that he felt more lonely in a city with crowds of people around him than he did when he was on a farm, living with a few people whom he liked very much and who liked him. This, of course, is typical of the experience of many people.

Often, a creative man chooses to be alone, so as not to be disturbed. But often a creative and perhaps an eminent man will be very lonely because what he does is not at all understood, or perhaps approved of, even by the people who should understand and approve. The man with unusual gifts may feel that he was never accepted whole heartedly by the men in the organization in which he worked.

* * *

Naturally, a man who can keep doing his usual type of work after official retirement is least likely to feel lonely. Some few elderly people actually find that their post-retirement years are particularly pleasurable and profitable, because they can then spend most, or all, of their time using their creative potential. For instance, Sir Winston Churchill kept writing until little strokes cut him down; Grandma Moses kept painting excellent pictures; and Toscanini kept directing an orchestra. Obviously, a man will not work hard after retirement unless he loves his work and feels that he is still performing a service to his fellow men. A few people can stay young and active and full of enthusiasm into their 80s while many cannot. Many have a gift for loafing and doing nothing.

Some elderly persons feel the more lonely because they are distressed over the changes in the old values by which they once lived, and by the coming of the new ideas of the younger generation. Many a person who is living with a married son or daughter is much disturbed by some of their ways of thinking. Often an elderly woman, living with her son and daughter-in-law, will be outraged over their tendency to keep smoking cigarettes, also to their love of drinking two or three cocktails before dinner. An elderly mother will keep saying that she never did that sort of thing in her youth, and she finds it too distressing to see her children and grandchildren doing it. In some cases, the elderly parent just cannot live with a child and some grandchildren because the tensions that are created are too great.

Naturally, the loss in later life of a spouse, usually through death, tends to bring loneliness, and sometimes unbearable loneliness. Besides losing a companion, the person may have lost a loved sexual partner, and many an older person has told me of the sorrows of not having any sexual outlet.

* * *

To be severed at 65 from his life long job may cause a man much loneliness and mental dislocation. More loneliness will come with the great feelings of uselessness and futility of life which assail some aging people when their work is taken away. I often think how helpful it would be to older people if they would or could gain and keep, by kindliness, helpfulness, and affection, the friendship and affection of some young people. But to keep friends, and especially young friends, even one's own children, needs effort and self-control, and the effort is something that older people, especially if they are irritable and short-tempered, may find hard to make.

I am distressed when I see an elderly widow who has only one son or daughter to cling to, perhaps an adored son or daughter, but the older woman is so fussy, crabbed, boring, argumentative, or short tempered that she has long since found it very difficult to spend even an hour peacefully with the child and perhaps his or her spouse. Such inability of aged parents and grown children to enjoy each others' company is sad.

The wise person, as he ages, will make an effort to stay friendly and to accept his children without criticism and fault finding. That way, young people will enjoy his company and will want to spend time with him.

70 MUSICAL INSTRUMENTS

IN OUR WINDOWS TODAY!
BONGOES
CASSETTE PLAYERS
DRUMS
BERNIE PORTER MUSIC
1724 Douglas 382-8542

UPRIGHT GERHARD HEINTZMAN piano, $350. 592-2208.
DOUBLE BASS DRUM SET, $200. 479-1287.
OFFERS WANTED ON ANTIQUE 1716 Violin. 383-8670.
TRAYNOR BASS MATE AMP, near new. Phone 383-7736.

71 MUSIC TEACHERS

PRIVATE MUSIC LESSONS ON MOST ALL INSTRUMENTS
HALL AND FAIRFIELD
726 FORT — 385-8942

77 MOTORCYCLES

NEW YAMAHAS

60 cc MINI	$350
60 cc MINI c-w lights	$375
75 cc SCOOTER	$350
80 cc SPORT	$385
90 cc TRAIL	$445
100 cc TRAIL	$455
100 cc TWIN	$455
100 cc TWIN	$455
90 cc ENDURO	$525
125 cc ENDURO	$635
175 cc ENDURO	$695
200 cc SPORT	$699
250 cc SPORT	$875
250 cc ENDURO	$875
360 cc ENDURO	$985
350 cc SPORT	$995
650 cc SPORT	$1445

TRADE and TERMS
MULLINS MARINE SALES LTD.
925 Yates St. 382-1928

VANCOUVER ISLAND'S largest MOTORCYCLE DEALER
YAM—TRI—B.S.A.
B.M.W. AGENT

1969 — "180" YAMAHA ELECTRIC
Premium one owner unit with only 3,800 miles. We don't know what it's worth — make your offer — no reasonable offer will be refused.
METRO TOYOTA LTD.
Phone 386-3516

SEE IT!
HONDA A.T.V.
Three Wheeler
The Go Anywhere VEHICLE
BROOKLANDS MOTORCYCLE SALES
937 Fort 383-5926

KAWASAKI!!
100 c.c. TRAIL BOSS
Now is stock
LES BLOWS MOTORCYCLES
2940 Douglas 384-7843

SUZUKI
All models in stock
FREDERICK MOTORS
616 Queens Ave. 383-0823

1960 BSA GOLDSTAR PRO-duction road racer. Better than new. Fast, has lights, etc. Licensed. $1,000 or nearest offer. 477-8972.
1967 YAMAHA 180. EXCELLENT condition. Extras, best offer. 385-1884.
1969 SUZUKI 100 AND HELMETS in excellent condition. Owner must sell. Best offer. 385-2808.
STEEN OIL ALWAYS IN STOCK COMPETITION HODAKA SALES 33 Camden Ave. 479-5390
HONDA 65 CC, PERFECT CONDITION, $85. 383-2130 after 6 p.m.
1970 KAWASAKI 500, 4000 MILES. Good condition. $900. 656-5676.
BRAND NEW 50 C.C. MINI BIKE, cruises at 35 m.p.h., $125. 592-0770.
650 BSA, NEW MOTOR, MUST sell, $650. 714 Claremont. 658-8735.

78 BICYCLES

10-SPEEDS
ELIMINATOR — $79.95 $10 Dn. $4.25 mo.
LADIES— $84.95 $10 Dn. $4.50 mo.
MONSHEE— $89.95 $10 Dn. $5.00 mo.
PHILLIPS— $89.95 $10 Dn. $5.00 mo.
FRENCH GITANE
APACHE— $125 $15 Dn. $5.75 mo.
DE LUXE— $125 $15 Dn. $6.25 mo.
All bikes covered by a 1-YEAR WARRANTY
ALL financing through our OWN company at 1 per cent interest on a NONDECLINING AMOUNT up to 2 years.
MULLINS MARINE SALES LTD.
925 YATES 382-1928

GOING CYCLING?
10-speeds — APOLLOS, most colours, RALEIGHS — FIREBIRDS and GRAND PRIXS. Also 3-speeds, ladies and gents.
ROBINSON'S
1307 Broad 385-3429
41 years serving Victorians

ROYAL OAK SPORTING GOODS BIKES for all ages. 75 popular 10-speeds in stock.
Trades welcome. Used bikes wanted.
479-4232
COMPLETE REPAIR SERVICE
ROYAL OAK SHOPPING CENTRE

GORDON'S SPORTING GOODS
LARGE selection of 10-spd. bikes.
1030 Hillside
383-5615

LIKE NEW, BOYS HUSTLER 5-speed. Less than year old. $40. 384-6874.
RUSS HAY BICYCLE SHOP
2542 Government 384-4722
BICYCLE SPECIALISTS

PEUGEOT 10-SPEED BIKE, NEW, $100. 385-6320.
10-SPEED, NEEDS PAINT. MINOR repairs. 477-1265.
5-SPEED MUSTANG HIGHRISE, good condition. 477-6395.
PRE-SCHOOL TRICYCLE, GOOD condition, $8. 477-3518.

80 BOATS AND MARINE

WANTED — AIR COOLED ENGINE, 9 h.p. or more. Reasonable. 658-5351.
42' TRI CABIN
Lounge, stateroom, galley, bridge, twins. Every extra. Owner. 592-1901.
17 FT. ARKANSAS TRAVELLER fibreglass runabout, 70 h.p. Merc. $1400. firm. 592-7582.
10' BOAT AND TRAILER. Licensed. 592-1324.
WANTED USED TRAILER FOR 19' boat. 385-7583 or 477-3464.

80 BOATS AND MARINE

LOW COST SAILING!
STARCRAFT 12 ft.
near new condition
ONLY $690
CRESENT 15' sloop
well-made, repainted, ready for family fun.
ONLY $800
KITS 20' sloops, sails, motor, extras, should be $2750. Come and make an offer. We need dock space.
G R AMPIAN 26, biggest, roomiest, racing-cruiser available today. In stock, new, or a demonstrator. In cost, performance, and room.
The GRAMPIAN 26 has no equal.
— SUN DANCER —
A deep-sea boat, a 30' sloop, only eight years old, needs some work; can be sold as is, or completely repaired.
COME AND SEE IT!
DE LUXE POWER!
29' TWIN SCREW, command bridge, less than three years old. A real thoroughbred. Save thousands over new cost.
ONLY $17,500
36' of complete living afloat. Shower, furnace, hot water, sleeps eight, twin screw, fast and able. A houseboating de luxe.
A demonstrator
ONLY $18,000.
and many more power and sail!
Trades accepted — Bank financing.
OAK BAY and EXECUTIVE YACHTS.
1327 Beach Drive
598-4515 (24 hrs.)

USED FIBERGLASS BOATS
12-ft. VIKING runabout $250
14½' GLASCRAFT, de luxe Deep-vee, with top $850

USED OUTBOARDS

20-hp CHRYSLER '68	$295
28-hp JOHNSON '63	245
35-hp MERCURY '63	375
33-hp JOHNSON '68	375
40-hp JOHNSON '63 elec	395
40-hp JOHNSON '67 elec	450
60-hp JOHNSON '64	625
60-hp JOHNSON '65	625

SPRING TUNE-UP
Our Shop is at your disposal for that SPRING TUNE-UP on your Outboards.
Take advantage of our Special Spring Tune-up Rates.
COAST POWER MACHINES (1961) LTD.
2520 Govt. St. 382-8291

M M M M M M M M M M
USED BOAT SPECIALS!
19' CROSLEY FIBERGLASS, complete with Caravan Top, 1962 Mercury 50 H.P. with controls, etc. Includes custom trailer $1295
13' RUNABOUT with '61 Mercury 40 H.P., controls and TRAILER $495
12' ALUMINUM CARTOPPER $169
NEW FIBERFORM BOATS IN STOCK
14' to 24'
MERCURY MARINE SALES & SERVICE
736 Cloverdale Ave., 385-8922
M M M M M M M M M M

1971 MERCURY
ALL THE REASONS YOU NEED TO START LIVING ON THE WATER
WORLD'S only 6-cylinder production outboards. 135 and 115 H.P.
Merc's patent fuel induction system
Fastest start in boating: Thunderbolt ignition.
Sparkplugs that can last the life of the engine.
Need More Reasons? Drop in to
MULLINS MARINE SALES LTD.
925 Yates St. 382-1928
Easy Terms
Trades Welcome

BOSUN'S WIDE WORLD OF SAILING
Vega 27 is coming to Bosun's soon. Over 1000 of this successful off-shore cruiser now sailing. See the new 1971 five berth Cal 25 at our dock at Clark Bros. Marina. We have customers for good used sail boats and need listings urgently. 386-1308 or 656-3421.

ON DISPLAY NOW
NEW 30 H.P. Marine Engine with built-in heat exchanger, 12V alternator Panel with tach. Paragon reverse gear, Oil sump pump. ALL this including F.R.T. $695.
ORR MARINE
31 Erie St. 382-8613

"A Superlative Sailboat"
SABRE 27
W. Van to Gabriola at 7 knots! Ideal for coastal cruising, ocean voyaging or racing. More than 70 enthusiastic owners. Good deliveries. Demonstrator available now.
BRITISH YACHTS, Box 192, W. Van.
987-8361 922-9281

INTERIOR BOAT FIXTURES
Lights — Hardware — Plywood
Plumbing — Appliances
In Stock at Reasonable Prices
S. J. PEDEN LTD.
2689 Quadra St. 386-3464

10' FIBERGLASS BOAT, $140. 384-9694.

80 BOATS AND MARINE

YACHT BROKERS
VAN ISLE MARINA LTD.
Tsehum Harbor
Sidney, B.C.
656-1138

CANOE COVE MARINA
Swartz Bay Sidney, B.C.
656-3915
COMPLETE MARINA SERVICES
All-Tide Haulout. Fuel Dock. Restaurant
YACHT BROKERAGE

OAK BAY MARINE SALES AND SERVICE
Evinrude — OMC
Volvo — Mercruiser
598-3393
1327 Beach Drive.

FIBERGLASS MATERIALS
Resin $6.95 gal.
Cloth — Acetone, Matting,
PELAGIC PACIFIC IND. LTD.
4 Huron St. 386-1811

PHILBROOK'S SHIPYARD LTD.
656-1157
FAST MARINE REPAIRS

NEED A NEW WASHING machine? Or cash for your summer vacation? Then why not consign your boat with us. We need good used boats and can arrange financing; you get CASH on the completion of sale. Give us a call now at 656-1675. Silverwood Boat Brokers.

BATTERIES. WE NOW HAVE Mallory—Duracell—Alkaline batteries (A-A, C, D8 and 9 volt) SPECIAL. Burgess "D" cells, 2 for 43c.
SHIP CHANDLERS (McQUADES)
1252 Wharf St. 383-1141

PLANNING TO TAKE THE family out on your holidays? Why not take along this sparkling 17' boat, convt. top, upholstered seats. 1966 60 HP Evin, 3 HP Gale, all on a good TEE-NEE trailer. Call 656-1675. Financing can be arranged.

HAIDA 26 SLOOPS
Marine Supplies
Open Saturdays
MAYHEW AND STRUTT LTD.
2300 Douglas St.
Phone 386-7704

FOR SALE: 19'6" SANGSTERcraft, deep-V, with 1969 55 horse power Bearcat, and Roadrunner trailer. New 22' double planked fibreglassed deep-V hull. 385-0642 after 6 p.m.

SACRIFICE
21' cabin cruiser, 4-cylinder Kermath inboard, remodelled and renewed. Like new, have to sell, no reasonable offer refused. 479-7588.

JENKINS MARINE
All Boat Repairs
BOAT MOVING
Fibreglass and celio finish
479-2244 477-5943

33-FT. CHRISCRAFT, 6 BERTHS, 2 new Crusader marine engines, fresh-water cooled; ship-to-shore, depth sounder, completely re-upholstered. $12,750 firm. 592-9489.

17½ FT. CABIN CRUISER, PLAIN wonderful sea boat; has dual steering position, 30 H.P. Mercury. Ready to start season. This craft is safe. $850. Complete. 383-6090.

MOORAGE AVAILABLE
Monthly Rates
Breakwater Marina Ltd., Sidney
656-4561, 8 p.m. to 8 p.m.

SMITH BROS. FOUNDRY AND MACHINE WORKS LTD.
632 PEMBROKE ST. 384-1625

1970 DOUBLE EAGLE 17' FIBERglass boat, 1970 115 H.P Evinrude, trailer, financing can be arranged. Call 656-1875.

CLARK BROS. MARINA
Boat Brokerage
Marina Services
Sidney, B.C. 656-3042

35 FT. GM DIESEL POWERED bridge deck cruiser with teak deck mahogany hull. 4 years old. Phone Nanaimo 758-5196.

TONY BURTON SAILING SCHOOL
Scuba and Sailing Courses
477-6325 386-1308

OUR TOPS ARE TOPS!
Al's Boat and Car Upholstery
10612 McDonald Park Road
656-3368

13' FIBREGLASS BOAT, 18 H.P electric start motor, small wheel trailer. Good condition. Suitable for fishing or skiing. 592-9598.

SALE—24' SAILING SLOOP, BUCcaneer designed by Von Hull, fully equipped for cruising. $5200. 388-9628.

SAILBOAT—FIBREGLASS 15', Flying Dutchman Junior, with heavy duty trailer and sails. Best offer over $800. 656-5741.

BOAT TRAILERS — PRICES REDUCED UP TO 1,000-LB. CAPACITY FOR 1 WEEK ONLY. AL'S, 214 DUNDAS. 383-8233.

1967 31' UNIFLITE, ALL FIBREglass, diesel power, 8 knot cruising speed. Like new. $18,500. 262-9127, Everette, Washington.

FULLY EQUIPPED 17½ FT. power Sea Knight design. Glass over ply 30 h.p. Evinrude outboard. To view, call 598-2374.

15½ CABIN SLOOP, HULL AND cabin fibreglassed. Stove, anchor, compass, lights, 3 sails. 6 H.P. Evinrude motor. $1,800. 656-2630.

Buy with confidence for less
PRODESTO
839 Johnson 383-5812

20' SAILING SLOOP, OPEN TO reasonable offers. 388-4919.

80 BOATS AND MARINE

THE MOST FOR THE LEAST
—BRITISH SEAGULLS—

3¾ H.P.	$169.00
6¼ H.P.	$189.00
10½ H.P	$365.00
10½ plus H.P	$332.50

Long shafts — ONLY $30 MORE
VIC. LAWN HOSPITAL
SALES — Parts — Service
834 Johnson 386-8338

PADDLE, PACK, PORTAGE
And all that — in a pollution free FRONTIERSMAN CANOE from
BOSUN'S LOCKER
580 Johnson 386-1308

DON'S BOAT TRANSPORT
Will move you anywhere, local or long distance. 479-3014.

1970 SUNSPOT 15', 4-BERTH sloop, fully equipped, as new, must be sold. 479-4350.

MUST SELL 14½ PLYWOOD boat, 60 h.p. motor and trailer. Offers. 477-5325.

16' CLINKER-BUILT FISH BOAT, Briggs and Stratton inboard, open cabin, $315. 385-0496.

93 SPORTING GOODS

RIFLES, PISTOLS, SHOTGUNS
22-410 Sav., $45; 303 Jungle, $49; 12 Noble pump, $65; 12 Ithica dible, $125; 20 m/ auto., $79; 308 Win. auto., $125; 30-30 Sav. pump, $119; 22 Colt positive, $69; 45 Colt auto., $99; P38, $89; 9 mm Luger, $129; 8 mm Llama, $75; 380 Star, $59; 22 Llama, $59.
GUNS BOUGHT FOR CASH
ROBINSON'S
1307 Broad 385-3429

ROYAL OAK SPORTING GOODS
FISHING and HUNTING Licenses
SALMON rod, reel, line, lure — $13.95
6" TOMIC plugs — $1.99
3" TOMIC plugs — $1.39
Bucktail FLIES — $.69
Flashtail and Mylar flies $.99
ALL bait — $.67
ROYAL OAK SHOPPING CENTRE

GOLF CLUBS: WILSON STAFF irons, 2 to 9; Haig Ultra woods, 1, 3, 4; 1 Hogan putter. Head covers for woods. White vinyl carry bag. Complete. No split. $125. Call 598-4325 during day only.

ROYAL OAK SPORTING GOODS
Softball — baseball — lacrosse
Gloves — Bats — Shoes — Bats
ROYAL OAK SHOPPING CENTRE

SUMMER DIVING COURSE
Starts April 19
International Certified Instructors
Scuba Shop 532 Flagard

BASEBALL and SOFTBALL
Gloves from $5.95
RAY'S SPORTS CENTRE
1692 Douglas 385-6312

30.06 HUNTING RIFLE WITH scope. Perfect condition. $130. 479-3875.

ONE 1892 WINCHESTER 38 calibre rifle. Serial No. 248. Misc. guns for sale. 743-2118, Cobble Hill.

GOLF CLUBS — BARGAIN. PRO shop 14 club set, cost $390, 1 year old, sell for ½ price. 592-0603.

FULL SET OF GOLF CLUBS, BAG and cart. 592-1324.

95 STOVES AND FURNACES

DE LUXE OIL STOVE, ELECTRIC clock and oven timer, view window, $100 includes oil drum and stand. 386-0185 after 3 p.m.

MOFFAT GOURMET RANGE, 24", overhead rotisserie broiler, 4 years old. 478-1620.

96 CAMERAS, SUPPLIES and PHOTO FINISHING

ELECTRIC EYE
CAMERAS AND SERVICE
Used photographic equipment 90-day guarantee.
1006 BROAD ST. 386-0333
OPEN 9 TO 9 MON. TO FRI.
9-5:30 SAT.

Best deal in town on Kodacolor processing, 12 exposure roll, developed and JUMBO prints — $2.98.
NO POSTAGE TO PAY!
Why pay more — and get less? The best deal is at VPS.
VICTORIA PHOTO SUPPLY
1015 Douglas Street 385-3456

MAMIYA PRESS CAMERA, $140. 16 mm movie projectors, excellent condition. 477-2773 evenings.

MIRANDA SENSOMAT F1.8 LENS, $135. Konica auto reflex T.F. 1.8 lens, $130. Both like new. 386-0358.

5c AD GETS
DIME STORE
PRESIDENT JOB

Hubert T. Parsons, president of Woolworths from 1919 to 1952, got an $8-a-week job with the firm at 19 when he ran a five-cent Situations Wanted ad in the former New York World which caught the fancy of Frank Woolworth, the chain store magnate.

96 CAMERAS, SUPPLIES and PHOTO FINISHING

ELECTRIC EYE
FIRST ANNIVERSARY SALE!
April 14 to April 24
DURING SALE ONLY
ANYTHING TAKEN IN TRADE
(well, almost anything)
Look around the house — if you have anything you don't need or aren't using, trade it in on that camera you've been wanting — do it this week!
Sale Ends April 24
ELECTRIC EYE
Cameras and Service
1006 Broad 386-0333
Between Eaton's and Eaton's Parkade
Open 9 to 9 Mon.-Fri.
9 to 5:30 Sat.
Victoria's Complete Photographic Centre

97 FURNITURE

PAY CASH AND SAVE
See Our A4 Under Miscellaneous
PANDORA FURNITURE LTD.
NEW AND USED FURNITURE
1056 PANDORA AVE.
383-6319

COFFEE TABLE, $7. 4-SEATER sofa and chair, $70. Bookcase bed and 2 dressers, $120. Cash payments only. All items in good condition and must be sold by April 28th. Can be seen at 863 Fleming St.

FINE SELECTION OF LARGE 5-drawer oak desks, matching tables and chairs. All in very good condition. Must be sold this week. Free delivery. Seen by appointment only. 384-6723.

CLEANING
Upholstered furniture and carpets cleaned and demothed in your home.
For Free Estimates Call
Ambassador Home Service, 382-6832

3-PIECE BLOND BEDROOM suite, radio headboard; 4-drawer chest; 6-drawer dresser with mirror. Good condition. $80. Phone 383-9097.

MacDONALD FURNITURE MART
Rentals — Furniture — TV
Corner of Broad and Pandora
383-1171

LUNDS AUCTIONEERS
WE BUY AND APPRAISE
926 FORT 386-3308

FURNITURE REUPHOLSTERY
For samples and free estimates in your home call J. Worden or G. Hodgson. 382-5111.
Standard Furniture, 737 Yates

IMPERIAL LOYALIST MAPLE desk, matching chair, $75; near new de luxe gold tweed love seats, two identical, sold together or separate, $95 each. 479-3793.

MEDITERRANEAN BLACK VINYL chesterfield and chair, 1 red chair, very good condition. $250. 656-2097.

SEMI - RETIRED UPHOLSTERER will recover your chair, $30 labor plus fabric. 478-1282.

R ROCKER, BED-CHESTERFIELD, rose fluted back chesterfield suite, table. 388-5306.

DOUBLE HOLLYWOOD BED, good mattress. Trunk. Good trifight. 598-3530.

BED, BOX SPRING AND MATTress, matching dresser, $50. 385-3773.

WE BUY YOUR FURNITURE, household goods, pictures, tools, etc. Best cash prices. 386-0462.

BROWN NYLON CHESTERFIELD suite, $100; dining room suite (6 chairs, table, buffet), $150. 386-0215.

DOUBLE BED MINUS SPRING and mattress; 48" bed with new mattress. 656-4853.

3-WAY RECLINING CHAIR, $50. 2 seater Danish modern teak settee, $120. 385-7450.

SINGLE FURNITURE SET, BED, desk, chairs, table, drawers, $45. 386-7881.

2-PIECE BLONDE BEDROOM suite, blonde coffee table. 388-0007.

FULL-SIZED OAK DESK FOR sale. 384-8773.

MODERN CHESTERFIELD SUITE, reasonable. 382-6307.

97 FURNITURE

THE TRADERS (DOWNTOWN STORE)
3-Room Groupings.
As low as $299.95
Come in and see our new location, browse around and see our great savings — free coffee too!
THE TRADERS
845 Yates 388-6013

WALNUT DUNCAN PHYFE dining suite, 9 pieces, double pedestal extension table, 6 upholstered chairs, matching corner china cabinet, buffet and hutch. Excellent condition. Replacement value, $700. Will sell for $350. 477-1338

KILSHAW'S AUCTIONEERS
Buy — Sell — Appraise
1115 Fort 384-6441

COMPLETE BEDROOM SET AND set of bunk beds. $40 and $30. 388-6375.

11X13 GOLD, NEW RUG; OLDER TV; new dinette table. 386-7124.

98 TV, STEREO, RADIO SALES and SERVICE

QUADRA'S BIG BARGAINS!
1—19" Viking portable $88.88
1—Fleetwood stereo console $88.88
1—Reverse reel tape recorder $40.00
1—Fleetwood 3-way combination $118.88
1—RCA boy's portable record player, like new $24.95
1—Symphonic stereo, portable, 6 speakers $64.95
1—RCA 19" portable color $298.88
QUADRA SERVICE CENTRE
3514 Quadra 385-8422

CITY WIDE TV RENTAL
1971 Zenith and Electrohome TVs, color or black and white. All sizes, as low as $7 monthly. Free delivery.
CITY CENTRE TV
3970 Shelbourne in the Mall
477-6971 658-8385

21" CONSOLE TVs $49.95
23" CONSOLE TVs $89.95
19" PORTABLE TVs $69.95
THE TRADERS
715 FINLAYSON (BESIDE MAYFAIR) 388-6284

ROBERTS CASSETTE STEREO
Special, REG. $179.95
NOW $159.95
Roberts cassette deck
REG. $120 NOW $99.95
ATLAS STEREO CENTRE
764 Fort 385-2712
FOR FAST EXPERT SERVICE

TV RENTALS
The Best TV Rental Service
From as Low as $7.00 per Month
PHONE TODAY—385-2435
MAIS FURNITURE
1821 Cook Street

RENT TV
New models, black and white and colour.
BUTLER BROTHERS
1720 Douglas 385-3832

STEREO WORLD
726 YATES ST.
383-7233
SALES AND SERVICE

PHILIPS STEREO SALE
TV Rentals, Sales-Service
ELECTROM
109 W. Burnside Rd. 383-5433

USED TV TUBES, 25C. NEW tubes, any in stock, ½ price. Highway Machine Shop, 1046 Mason Street, 388-5379.

NEW SONY TC-352D 3 HEAD, 3-speed transistorized 4-track stereo tape deck. Cost $360, sell $225 or offers. 384-9281.

NOW! RCA TELEVISION
C. TAYLER LTD.
707 JOHNSON 383-3281

21" 3-WAY COMBINATION ADmiral. New picture tube, 1 year warranty. Cheap for cash. 384-4349.

PHILIP'S CASSETTE TAPE RECorder with accessories and power adaptor, $75. 388-7259 after 5.

BEAUTIFUL VICTOR, ALL transistor stereo, sacrifice, for $300. 386-2308.

TWO EXTENDED RANGE Wharfedale 8-in speakers, not including enclosures, $40. 477-8302.

21" TV, EXCELLENT PICTURE, cheap for cash! 384-4349.

GRUNDIG 20-BAND AM-FM shortwave radio. 382-1307.

COLOR TV CONSOLE, $380 WITH guarantee. 385-4738.

99 GROCERIES, MEAT and PRODUCE

VICTORIA BAKERY
15 loaves for $2.87
Sliced or unsliced
822 Yates 382-0221

SHOP AT "THE WAREHOUSE" Wholesale Food Distributors 47 Songhees Rd. first turn left — 100 ft. past the Johnson St. Bridge. Open daily 9 to 9; Sat. 4111 8 p.m.

WILLIAMS QUALITY MEATS
Sides of pork, 39c lb. Cut, wrapped and frozen.
786 FORT 384-1613

WESTERN MEATS
"Freezer Meat Specialists"
3555 Happy Valley Road.
479-1621 Eves. 479-2820

FIRBANK FARM
1180 ROYAL OAK
New laid eggs. Fresh processed poultry.

99 GROCERIES, MEAT and PRODUCE

THE WAREHOUSE WHOLESALE Food distributors, 47 Songhees Rd. First turn left — 100 feet past Johnson St. Bridge. Prices effective Mon., Tues., Wed. Open to the public daily, 9 a.m. to 9 p.m. Open Saturday 'til 6 p.m. We reserve the right to limit quantities. Bacon, lean, sliced rindless, 39c lb.; Fresh lean, Pork Hocks, 19c lb.; Canada choice, lean Stewing Beef, 89c lb.; Mom's Margarine, 3 lbs. 69c; Sunlight liquid detergent, 2 24-oz. bottles, 69c; Nalley Lumberjack Syrup, large 32-oz. bottle, 39c; Real Gold Orange Crystals, 4 60-oz. tins 49c; Wilson's fresh frozen Green Peas, 2-lb. bag, 39c; No. 7 Beans with Pork, 4 tins 59c; Carrots, No. 1 fresh, 3 lbs. 29c. You can be sure "The Warehouse" always sells for less.

HARVEY'S MEATS
Pork chops 10 lb. bags $5.90 ea.
Lean stew beef 39c lb.
Chuck steak for BBQ 89c lb.
Fresh hamburger 59c lb.
FREEZER SPECIALS
Sides of standard beef 69c lb.
Sides of pork 39c lb.
Budget Terms Available
Turn in to our free parking lot while shopping
HARVEY'S
2709 Quadra St. 383-2031
CLOSED WEDNESDAYS

SPECIAL
Bacon, sliced side, 59c
6-oz. Boneless Delmonico steaks, each 49c
Side of beef, lb. 65c
ALBERTA MEAT DISTRIBUTORS LTD.
1811 Cook St. 383-3012

VICTORIA MEAT MARKET
S-T-R-E-T-C-H-E-S your food dollar
825 JOHNSON STREET

100 MISCELLANEOUS FOR SALE

WOODWARD'S
Electric Brooms
The light, easy way to clean. We have a good stock of models in single, dual and triple speeds, made by Regina and Hoover. Prices range from $29.95 to $49.95. Displayed for your convenience right beside the escalator, 2nd Floor, Mayfair.
Woodward's Appliances
Mayfair

SUNBEAM HEDGE TRIMMER, leaf sweeper, rotary mower, Electrolux polisher-shampooer, sheet ¼ plywood, 4x8 green board, 5 sheets ¼ Tentest, 9 boxes of 9x9 vinyl asbestos tile, box of accoustic tile. 388-4847.

LEAVING COUNTRY, TV, BED chesterfield, table and six chairs. Small organ, small tables, lamps, slide projector and screen. G.E. stove and fridge, dressing table etc. Suite 401-1145 Bay St. between 5 and 9 p.m.

4" ROCKWELL JOINTER, COMplete with stand and 1-3 horse power motor, $85 or offers. 1963 Buick Eight, 3-speed bike, '61 Morris 850 station wagon. Offers. 384-9281.

PEOPLE'S TRADING POST
"The Post with the Most"
8510 Trans-Canada Highway
478-3933
Open Sunday, 1-6 p.m.

24" ELECTRIC STOVE, FRENCH Provincial dresser, double bed, Pentax SV; 135 mm lens. Phone 384-4680.

FAIRBANKS-MORSE DEEP-WELL pump. Complete with tank and fittings. Suitable for house or cottage. Swap for ? 598-1093.

12 CU. FT. 2-DOOR FRIDGE AND freezer combination, $85. 14 cu. ft. 2-door fridge and freezer combination, $149. 384-7813. All Temp.

RESTAURANT CANOPY, GAS deep fryer, cash register, ball type light fixtures, vacuum cleaner, 385-5745.

5-PIECE CHROME SUITE, $25. Jolly Jumper, door clamps, $6. Baby clothes and leather harness. 382-6927.

FIBREGLASS CANOPY FOR DATsun or Toyota. Snap at $185. 656-3737.

MOVING, FRIDGE, STEREO, 20" bicycle, clothing, records, household. Must sell. 1029 Hampshire.

BEDROOM SUITE, $100. GREEN Wilton carpet 12x8, $15. Children's sleeping bags, $3. 386-7809.

6-PIECE BLONDE BEDROOM suite, $125. Scale model 240 drywall reversing screwdriver, $40. 384-8589.

NEW LARGE BLACK BEAR rug. Head mounted. $600 or reasonable offer. 388-4182.

ANTIQUES, UTILITY TRAILER, fishing gear, sunliner glass. 642-5193.

WORKING TV, $15; DOUBLE BED, $12; Westinghouse fridge, $20. 384-7919.

CHILD'S CAR SEAT, UMBRELLA clothes line, both nearly new, $9 each. 477-5932.

VIKING WRINGER WASHING machine in working condition, $20. 598-5784.

ELECTROHOME 23" TV-STEREO radio combination. Boy's bike, $10. 478-4769.

$800 CREDIT ON PURCHASE OF 1971 Pontiac Parisienne. Best offer. 384-9861.

COUCH, 2 EASY CHAIRS, POLE lamp, coffee tables, TV. 382-4872.

100 MISCELLANEOUS FOR SALE

OUTDOOR POWER EQUIPMENT
Largest stock on Van. Is.
— HEADQUARTERS —
TORO Mowers
Reel, rotaries, riders
LAWN-BOY Rotaries
DAVIS
Rotaries — riders — tillers
SNAPPER
Rotaries — reels
PARKER
Vacuums — sweepers
MERRYTILLERS
Bolens Tractors
Implements
PARTS and ENGINES
BRIGGS-STRATTON
TECUMSEH
CLINTON
KOHLER
WISCONSIN
REPAIRS — SHARPENING
for most LAWN and GARDEN equipment
WILKINSON SWORD
Shears — special prices up to 25% discount.
VIC. LAWN HOSPITAL
834 Johnson 386-8338
HOURS: 8 - 5:30
Mon. thru Sat.

THE TRADERS

—Green chesterfield suite	$19.95
—Green hide-a-bed	$45.00
—De luxe Cogswell rocker	$34.95
—Spanish fireplace screen	$29.95
—Gold nylon high back chesterfield s/c., new style, almost new	$189.95
—Single beds from	$9.95
—Double beds from	$19.95
—Colonial 3-pce. floral chesterfield suite, as new	$349.95
—High back 2-pce. floral chesterfield suite	$188.95
—7-pce. dinette suite, as new	$99.95
—Wringer washers from	$9.95
—Gold floral chesterfield suite	$89.95
—Gurney oil rge., very clean	$49.95
—12 cu. ft. Coppertone fridge	$89.95
—Almost new Philips portable sewing machine	$39.95
—Fleetwood 3-way combination with doors	$89.95
—One complete set patio furniture including table, umbrella, four chairs and pads and chaise lounge, complete	$149.95
—Used 8x12 and 12x15 rugs and hall runners, big selection at clearance prices.	

THE TRADERS
715 FINLAYSON (BESIDE MAYFAIR) 388-6284

STEP SMARTLY INTO SPRING
Co-ordinates, handsome blazer jackets, slacks with a flair, knits too!
UNBEATABLE VALUE at $59.50
LES PALMER LTD.
714 View 382-2825
Just up from Douglas
Free Parking,
View Parkade

STEWART AND HUDSON
Building Supply Centre
INDOOR-OUTDOOR CARPET
12-ft. wide in Copper, Olive, Red, Golden, Green, or Seaspray —
—Latex back, per sq. yd. $2.87
—Rubber mesh back, sq. yd. $3.69
—Cushion foam back, sq. yd. $3.57
MIRRORS — BELOW WHOLESALE
3-16 Crystal

16"x24"	$3.99	42"x28"	$11.99
16"x40"	$7.99	50"x28"	$12.99
24"x28"	$6.99	24"x36"	$7.99
36"x28"	$8.99	30"x60"	$13.99

¼" PLATE GLASS MIRRORS

16"x24"	$5.49	42"x28"	$17.99
16"x40"	$10.99	36"x28"	$14.99
30"x60"	$26.99		

6 Days a Week, 7:30 to 5:30
600 Block Gorge Rd. E. 386-8211
STEWART AND HUDSON

MATTRESS AND BOX SPRING CLEARANCE
Hollywood ensemble 39" with headboard $54.88 — de luxe quality "Restmore" mattress and box set. Reg. $89.95 each, sale $44.44.
BETTER BUY
HOME FURNISHINGS LTD.
704 View (downstairs)
385-4345

Before you buy shop Mais.
We DO sell for LESS!
MAIS FURNITURE AND APPLIANCES
1821 Cook St. 385-2435

Admiral Ranges offer newest styling — removable elements, continuous clean ovens — and many extras for lowest prices. From $164.95.
BUTLER BROTHERS LTD.
(Across from the B

100 MISCELLANEOUS FOR SALE

SCARCE ITEMS

Refinished walnut cedar chest $88.00, tea wagon $69.00, telephone table and chair $37.50, "Tilbury" solid oak buffet $75.00, mahogany china cabinet $149.00, 9 pce solid oak dining suite $595.00, gate leg tables $39.00 and $69.00, Duncan Phyfe drop leaf tables $45.00 to $129.00, sets of 4 dining chairs $30.00 to $118.00, corner china cabinet $149.00. Delicraft coffee table refinished $69.00, hide-a-bed as new, $119.00, oak 3 section bookcase $45.00, rocker recliner $39.00, bunk beds $79.00 and $129.00, Viking 2-door fridge $119.00, deep freeze $95.00, counter high fridge $59.00, chests of drawers $17.50 to $49.00, dressers $34.50 to $69.00, 2 pce chesterfields $35.00 to $299.00, nite tables $6.95 to $17.95, Singer featherweight portable $44.50, typewriters $29.00 to $34.50.
Lamp sale continues.

PANDORA FURNITURE LTD.
New and Used Furniture
1030 Pandora Ave.
383-6315

PRE-INVENTORY SALE CONTINUES

Used black and white TV, $19.95 and up.
Used color, $399 and up.
New 19" black and white, $139.95 and up.
New radios, $15.95 and up.
All cassettes, tapes, cartridges 25% off.
Tape recorders, $29.98 and up.
Reduction on all stereo cabinet and components.

KENT'S LTD.
742 Fort St. 383-7104

FOR FULLEST SECURITY in Home or Office
Consult PRICE'S
for Information on Lock Sets, Safes and Padlocks
COMPLETE SALES AND SERVICE

PRICE'S KEY SHOP
847 Fort St. 384-6221

— LOW PRICES —
— EVERY DAY —
TILLICUM FURNITURE and APPLIANCES
Tillicum at Craigflower
384-1216

Hillside Shopping Centre
382-3331

MUST REMOVE FROM GARAGE, 10 doors, 85,000 BTU's upright oil furnace. Kitchen cupboards. Bathroom fixtures. 12' sturdy fibreglass plywood boat, with fishing gear. 1956 Chev. panel, good running condition. Licensed. Tested 'til Dec. '71. Sell, trade or offers. 2314 Grove Cres., Sidney, or 656-1860.

1961 FORD RANCH WAGON, Yamaha 90cc motorcycle, 3 tape recorders, electric guitar, starter Hi-Fi set-up with speakers, TV, Polaroid Land camera, Mono amp and pre-amps, darkroom equipment and enlarger 2 Volkswagen bucket seats. Mediterranean bedroom suite. 477-5142.

BRIGGS STRATTON PARTS
Small Motor Repairs
Open Saturdays
MAYHEW & STRUTT LTD.
2300 Douglas St.
Phone 386-7704

PAXIMAT SLIDE PROJECTOR. As new, including seven slide trays, valued $145, sell $75; Old Master Violin, valued $1,000, sell for $600; over 200 piano rolls, collector's items, will sell as complete collection only, $300. 386-6667.

WALNUT ARBORITE TABLE, family size, seats 6 or 7, $25. Top of the line German make tape recorder and accessories, $100. Boat trailer, 600-lb. capacity, $80. Antique metal clothes chest, $40. 477-6418.

A.B.C. ELECTRIC — 383-7221
New and Rebuilt Appliances. Vacuum Cleaners, Polishers, etc. One-year warranty. Good selection Reasonable prices. 621 Fort St.

JOHN DEER TRACTORS, mowers, tiller blades, rotovators, saws. Ready for spring work.
VICTORIA JEEP
HILLSIDE AT ROCK BAY

GOOD USED APPLIANCES AND FURNITURE
384-4336 383-1347
VAN ISLE VARIETY
945 Kings

RECONDITIONED UNDERWOOD TYPEWRITERS
Reg. $149.95. Now $109.
Rentals $10 per month
ARGON OFFICE EQUIP. 383-3214

THE ROCKHOUND SHOP
Shop at 880 Tolmie on Tues., Wed. only this week. See us starting Thursday at The Hobby Show, Victoria Curling Rink.

WATERPROOFED TARPAULIN
Priced from $5.75 for size 8 ft. x 12 ft.
VICTORIA TENT & AWNING LTD.
821 Fisgard St. 383-6213

ALF BECKER AND SONS
See our orbit-air mower. It cuts, mulches and cleans in one pass.
2981 Tillicum 384-6114.

1" COPPER PIPE AND FIXTURES, plumbing fixtures, 7" Skil saw; heavy electric cable; homemade trailer. 385-1093.

BRAND NEW WINE ARTS KIT, cost over $40. Sell, $20. Portable TV stand, $15. Phone Ed after 6 p.m., 592-4355.

3-DOOR METAL CABINET, DESK and chair, adding machine, cheque protector and typewriter. 592-4450.

HUB FURNITURE
Buy and sell good used furniture.
715 Johnson 384-6425

HUDSON'S TAPE CENTRE
Philips, Norelco, Dual
1543 Fort at Pandora 382-0020

VICTORIA DINERS' TICKETS, now over $45 by filling value for $6. 592-7080 or 382-1310.

ELECTROHOME 3-WAY COMBination, excellent condition. Boy's bike. 478-4789.

PHILLIPS AUTOMATIC SEWING machine, $100 or best offer. 386-6838.

QUADRA-KLEAN INDUSTRIAL Cleaner (soap in liquid form). 1812 Robertson St. 382-2383.

UTILITY TRAILER, $53; $85; arborite table, $20; pair 10" tires, $8. 4043 Shelbourne.

INDOOR-OUTDOOR CARPETING. Save your dollars. Spring sale. Knightsbridge. 383-3633.

CHEST TYPE FREEZER, 16 CU. ft. storage space, $75. 383-5360.

BABY'S CRIB AND MATTRESS, $15. 382-2437.

9X12 NEARLY NEW WOOL floral carpet, after 6 p.m. 385-2359.

HOT WATER HEATER, 2 YEARS old. 477-3266.

PRE-HUNG DOORS, ALL SIZES, bi-folds, reasonable. 386-0286.

12½ lb. jar, $4.30; 2 - $8.30; 4 - $15. Babe's Honey, 1099 Langdowne.

COMBINATION WASHER AND dryer, $90. 592-7586.

103 MISCELLANEOUS WANTED

NEED A NEW WASHING machine. Or cash for your summer vacation? Then why not consign your boat with us. We need good used boats and can arrange financing, you get CASH on the completion of sale. Give us a call now at 656-1878. Silverwood Boat Brokers.

CASH PAID
For used cameras, darkroom and photographic equipment.
ELECTRIC EYE
Cameras and Service
1096 Broad St. 386-0333
Open 9 to 9 Mon. to Fri.
9-6:30 Sat.

HOUSEHOLD EFFECTS WANTED By the household or individual piece. Phone for our evaluation before you trade or sell your belongings.
ALADDIN'S COTTAGE LTD.
479-6042
THANK YOU

18 H.P. JOHNSON FOR PARTS, '50-'61. 386-6949.

103 MISCELLANEOUS WANTED

THE SALVATION ARMY urgently needs your re-usable clothing, furniture and household goods to assist those in need. Family Thrift Shops: Victoria, Sidney and Langford. For pickups call 386-4366.

FAMILY TRADING LTD.
Cash for furniture, tools, appliances, guns, etc.
641 Goldstream 478-5631
Mon. - Fri. 9 a.m. - 6 p.m.
Sun. 1-5 p.m.

SCRAP CARS, METALS
Car Bodies—reasonable charges. Complete U.S. Car—we pay $42.50. No. 1 Copper Wire 38c. Cap rads up to 20c. Batteries 75c each.
MORRIS GREENE INDUSTRIES
1222 Store St. 385-2762

ABEL TRADING CO.
622 JOHN ST.
No. 1 copper 38c. Brass 20c. Batteries 65c. Rads 20c. Beer bottles 25c doz. We buy and sell local wine bottles. 622 John St. 388-6541.

KILSHAW'S AUCTIONEERS
Buy — Sell — Appraise
1115 Fort 384-6441

FOR MONEY IN A HURRY WE buy or loan money on tools, guns and musical instruments. Broad-Johnson Trading Centre, 617 - 619 Johnson Street (opposite Pet Shop). 383-8212.

WEED CASH!
Cash paid for good tools, cameras, all types of musical instruments. What have you? Island Trading, NOW AT 630 JOHNSON Street just down from Douglas.

CASH
We Buy Used Furniture and Appliances
ROYAL FURNITURE
388-9021 Eves. 598-3195

LUNDS-AUCTIONEERS
APPRAISE AND BUY FOR CASH
826 FORT 388-3308

SELL YOUR FURNITURE AND appliances quickly and efficiently through the House of Furniture consignment plan. 382-1344. Guaranteed Sale.

SQUARE DEAL BUYS
Copper, Brass, Radiators, Bottles and Jars bought.
383-1221 1126 Hillside 383-1611

ALL HOUSEHOLD EFFECTS PURCHASED CASH
Phone now for an appraisal. 388-8323.

GOOD USED POCKETBOOKS wanted. Best prices in town. 388-8323.

GOOD BOOKS ALWAYS BOUGHT
HAUNTED BOOKSHOP
845 Fort 382-1427

WE BUY YOUR FURNITURE household goods, pictures, tools, etc. Best cash prices. 386-0462.

TELEVISION REPAIR STUDENT needs old TVs, will pickup free. 384-4349.

WANTED: MILITARY MEDALS, cap badges, military items, and coins by collector. 385-4928.

WANTED DONATED ITEMS FOR Church Building Fund auction. 592-3370 before April 30.

WANTED: OLD BOTTLES, COPper wash-boiler, iron pots, insulators by collectors. 384-7919.

WANTED DAMAGED OR INCOMplete outboard motors for parts. 388-7133.

WANTED — AIR COOLED ENgine, 9 h.p. or more. Reasonable. 656-3231.

200 CM FIBREGLASS SNOW SKIIS, good condition. 592-7238 after 5:30.

WANTED STROLLER IN LIKE new condition. 383-1369.

REFRIGERATORS AND FREEZERS Bought. 384-7512. Al-Temp.

OLD CLOCKS FOR PARTS OR repair. 385-5128.

ANTENNA ROTARY, AND MAST, up to 30'. 652-1214.

GOOD TIRE TO FIT ENVOY Epic. 598-12. 383-4309.

109 MISCELLANEOUS TO RENT

RENT TO OWN
New sewing Machine, $2.75 Weekly. $9 monthly.
SAWYER SEWING CENTRES
840 Fort St. 385-8228

HOSPITAL BED, FURNITURE, TVs, by day, week or month.
"The Easy Rent Boys"
VICTORIA FURNITURE GALLERY
721-723 Johnson, Ph. 384-4262.

113 WANTED TO RENT MISCELLANEOUS

WANTED TO RENT LOCKABLE garage or shed for approximately two months. Victoria Press, Box 269.

115 SWAPS

'62 DODGE WAGON, 9-PASsenger, power steering, power brakes, tested Dec. '71, $450; for hardtop trailer. 383-6047.

SEMI-WATERFRONT LOT Parksville for boat, car to $2000. 479-1181.

3-BEDROOM MOBILE HOME, SET up, for down payment on 3-bedroom home. 479-1361.

'60 MINI MINOR AND CRAIG tape deck for Volkswagen van ('67 or sell separately). 384-9460.

'60 CHRYSLER LIKE NEW FOR mortgage agreement, land, house. 385-4183.

TRAILER 16', HOMEMADE, $200 or trade for car or? 477-6661.

117 ANTIQUES

KILSHAW'S
Buy for Cash
Appraise for all purposes.
1115 Fort 384-6441

LUNDS
Now collecting for our next antique auction; furnishings, Persian rugs, silver and collectors' items.
926 FORT 386-3308

TOP CASH PRICES FOR OLD china, glass, silver, paintings, furniture, jewelry, B.C. Indian items etc. BYGONES ANTIQUES, 1084 Fort. 385-3020, day or night.

TOP PRICES FOR OLD GLASS, pewter, copper, china and small pieces of furniture. Avenue Antiques. 386-3731. Residence 386-3097.

PERFECT CIRCASSION WALNUT bed, Posturepedic mattress, box spring, dresser. Best offer. 386-6291.

GEORGIAN AND VICTORIAN silver, collectors items. 743-2118, Cobble Hill.

FOR SALE OLD STYLE WALL phone, perfect condition. 656-2073.

DECORATIVE WAGON WHEELS only $ $9 to $20. 384-0453.

OFFERS WANTED ON ANTIQUE 1716 violin. 382-8870.

120 GARDEN SUPPLIES

Fertilizer

CLEAN-UP SPECIAL, LANGFORD-Colwood-Metchosin. Chicken manure with mulch. 6 yds., $10. 10 yds., $13. 478-4194.

HORSE MANURE, $1 A SACK, 5 or over delivered. 386-8049 or 477-1308.

OLD COW MANURE, NO WEEDS 6 yards, $20. 3 yards, $14. Bag, $1.50. 385-4356.

SPECIAL, AGED CHICKEN manure, while it lasts. You haul or we haul. 479-2560 or 479-1072.

FREE MANURE. OAKS POULTRY Farm, 6981 Downey Rd., Sidney.

DUCK MANURE, 50C A BAG, 60C del. Sidney Duck Farms. 656-4412.

SUPPORT STUDENTS. 3 YARD loads rotted cow manure. 652-3056.

AGED HORSE MANURE WITH mulch, 7 yds., $20. 478-3222.

HORSE MANURE — DELIVERY 479-1173 or 479-5107.

Plowing, Rotovating and Cultivating

GORDON'S TRACTOR SERVICE
Rotovate, cultivate, level plow, disc, post holes, loading and hauling. Top soil, fill, manure, custom haying. 652-2759.

COOPER'S TRACTOR SERVICE
Gardens, yards tractor rotovated, plowed, cultivated and levelled. Mowing. 592-6016.

C. TARCK ROTOVATING, BRUSH and grass cut, post holes, etc., loading and hauling. 478-3137.

GARDEN ROTOVATING
Phone evenings, 392-2184

120 GARDEN SUPPLIES

Plowing, Rotovating and Cultivating

CENTRAL SAANICH TRACTOR
Rotovate, plow, cult., level, etc. Loader and blade work. 652-3326.

CARLSON'S TRACTOR SERVICE — Rotovating and blade work. 479-3460.

ED'S ROTOVATING. SMALL gardens, free estimates. 386-6281, 382-0084.

LOW COST ROTOVATING, 10 H.P. tractor, 32" wide. 479-4213 or 656-3380.

AL PISTELL ROTOTILLING, commercial machine. Enters 36" gate. 386-5286.

DON'S TRACTOR SERVICE
Rotovate, plow, cultivate, mow, loader and truck, blade. 477-3912.

CUSTOM ROTOVATING
No job too small. Phone 652-1027, evenings.

GARDEN ROTOTILLING, LANGford-Colwood-Metchosin. Quick service. Reasonable rates. 478-2848.

TOM YELLAND ROTOVATING, powerful machine enters small gates. 652-1761.

Seeds, Bulbs, Plants, Trees, Shrubs

SYLDAN GARDEN SHOP
at
MATTICKS FARM
Plants, trees, shrubs.
Free landscaping advice.
Free estimates.
Many of the animals are back.
5325 Cordova Bay Rd.
658-5332

PLANT YOUR ROSES NOW. Many varieties to choose from — all at $1.69 each.
BUCKERFIELD'S LTD.
306 Pandora Ave. 384-7151

EVERGREEN SHRUBS, 50 CENTS. $1.00 and up. Heather, 75c. Evergreen Shrubbery, 2873 Quadra St.

Tools and Supplies

REALLY GOOD TOP SOIL, CONTACT LAYRITZ NURSERIES, 384-6943

NO. 1 TOP SOIL. CLEAN FILL, blasted rock. O.K. Trucking Co. Ltd 386-3414.

HENSON BULLDOZING LTD.
Gravel, topsoil and fill. Phone 479-4234.

METAL SEED FLATS (SECONDS) ½ price, $1.50. Zoel Enterprises Ltd., 863 Catherine St., 382-5321.

BEST TOP SOIL, DELIVERED. Jewkes. 477-2922.

NUMBER 1 TOPSOIL, $3.50 YARD. 384-9624.

NO. 1 SCREEN TOPSOIL, 7 yards, $28. 478-3322.

Top Soil, Rocks and Fill

RE-FERTILIZED TOP SOIL. PERfect for lawn dressing, potting soil, etc. $4 per yard. Also well weathered rock. 592-3469.

RICH BLACK TOP SOIL. IDEAL for lawns and flower beds, $3 per yard in 10 yard loads. Also large blasted rock. 479-1932, 479-2928.

FREE FILL. DELIVERY CHARGE only. Topsoil, gravel supplies. Excavating. 479-5715, 479-1582.

125 PETS and SUPPLIES

ENTRIES FOR THE VANCOUVER Island Dog Fanciers Championship dog show to be held May 7 and 8, must be forwarded to Mrs. Hazel Maynard, 1220 Chandler Ave., by midnight, April 22. Phone 386-4777.

AQUARIUM APPROXIMATELY 25 gallons and stand, fish, dynamic motor filter, automatic aquarium heater and thermometer, other motors and filter. 478-5273.

WHITE FLUFFY SAMOYED PUPpies, females, $100; males, $125 and $150. Registered, inoculated. 479-6521.

LOVING COUNTRY HOME needed for handsome year-old Samoyed-Collie. Spayed, all shots. 479-2526.

EXCLUSIVE BOARDING. SMALL dogs and cats, phone afternoons McCoy, 479-7291.

TOY APRICOT POODLES, 12 weeks old. Shots. Trained. Registered. $100. 386-8618.

POODLE PUPS, WHITE. REGISTered and shots. Ready to go to a good home. $75. 477-3047.

1 ONLY BLACK TOY POODLE puppy for sale. White toy male at stud. 478-1162.

POODLE PUPPIES, REASONABLY priced. Two guinea pigs. Free. 386-9236.

CUSTOM STEEL ANIMAL CAGE 72"x30"x26". Ideal for large dogs. $25. 384-9088.

FOX TERRIER PUPPIES, smooth haired, 8 weeks old. 479-4697.

3 LONG HAIRED DACHSHUND pups, males. 478-3622.

PET CHINCHILLAS (NOT RABbits). $30. 656-3757.

POODLES CLIPPED, $6. FREE pickup and delivery. 478-3633.

HOME OF WHITE TOY POODLES. Puppies. 652-1860.

PEKINGESE PUPPIES
479-3344

FREE WHITE RATS TO GOOD homes only. 477-5361 after 6 p.m.

GERBILS FREE.
592-0494.

MALE OR FEMALE 8 WEEK OLD Siamese kittens. 388-5006.

REGISTERED POMERANIAN pups. Phone 479-3900.

GOOD WATCH DOG FREE TO country home. 479-3884.

WANTED — YOUNG COCKERpoodle dog. 477-1265.

MALE SAMOYED FOR SALE, $50, or nearest offer. 388-9480.

127 CHICKS, POULTRY, HATCHING EGGS, SUPPLIES

GOOSE EGGS FOR HATCHING
652-1761

DAY OLD NEW HAMPSHIRE chicks for sale 35c. 478-6598.

128 LIVESTOCK SUPPLIES AND EVENTS

GENTLE PALOMINO GELDING, 14 years. Best offer to good home only. R. Thompson, 652-2486.

6-YEAR-OLD MARE, 15 HANDS, started jumping. $300. 652-2361, ask for Bo or Adena.

UNIVERSAL FOSTER MOTHER, goat's milk for animal supplement. 478-6720.

ENGLISH SADDLE WITH PAD, $110. Show jacket size 14. 592-6093.

RICHARD LABIN HORSESHOER. 592-6515, phone before 9 a.m.

WEANER PIGS FOR SALE. Phone 479-4566.

MILK COW FOR SALE.
652-2845.

WEANER PIGS AND FEEDER pigs for sale. 479-2415.

9-MONTH-OLD BOAR, WELL hung. Phone Gunter, 479-3514.

EXCELLENT RIDING HORSE, saddle, bridle, $200. 479-3087.

FEEDER CALVES
652-1189

130 HEAVY EQUIPMENT and MACHINERY

BUTLER BROTHERS
CASE 530
Diesel Tractor with loader and 14' backhoe
$5,200
2070 Keating X Rd.
652-1121

135 FARM IMPLEMENTS

BUTLER BROTHERS
Aluminum irrigation pipe welding done in our shop. For in the Field emergency breakdowns we feature portable welding. Also stainless steel welding.
2070 Keating X Rd.
652-1121

MASSEY HARRIS 30 TRACTOR. Good condition. 479-3610 after 4:30 p.m.

150 CARS FOR SALE

CORNELL "CHEVROLET COUNTRY"

"PUTTING YOU FIRST KEEPS US FIRST"

ISLAND'S LARGEST SELECTION OF O.K. USED CARS ! ! !

USED CAR CLEAROUT NOW!!!

1970 MAVERICK 2-door, 6 cylinder, de luxe trim, radio, 3-speed.
GO-PRICE $1995

1970 OLDSMOBILE 98 Luxury sedan. Full luxury power, including factory air conditioning. Cost new, $8,500.
GO-PRICE $5995

1969 MUSTANG 351, V-8, automatic transmission power steering and brakes, radio.
GO-PRICE $2795

1969 CHEVELLE Malibu super sport, Bucket seats, console, automatic, power steering, brakes, radio. Only 12,000 miles.
GO-PRICE $2795

1969 DODGE Coronet 440, 2-door hardtop, V-8 automatic, power brakes, radio.
GO-PRICE $2695

1969 METEOR Rideau 500 2-door hardtop, V-8, power steering and brakes, automatic, radio, vinyl roof.
GO-PRICE $2895

1969 VAUXHALL Victor station wagon, only 16,000 miles, full size compact.
GO-PRICE $1995

1968 CHEVROLET Nova sedan, 6 cylinder, automatic, radio. An economy compact.
GO-PRICE $1995

1968 BUICK Special de luxe 2-door coupe. V-8, automatic, power steering and brakes, radio tape deck.
GO-PRICE $2395

1967 IMPALA 2-door hardtop, 327, V-8, automatic, power steering and brakes, radio.
GO-PRICE $1995

1967 CADILLAC sedan, De Ville. Full luxury power, including factory air conditioning.
GO-PRICE $3495

1967 MUSTANG V-8, automatic, power steering and brakes, radio.
GO-PRICE $1995

1967 CHEVELLE station wagon, 6 cylinder radio.
GO-PRICE $1695

1967 VANGUARD Viva station wagon.
GO-PRICE $595

1966 CADILLAC coupe De Ville. Fully luxury equipped.
GO-PRICE $3495

1966 OLDSMOBILE Delmont 88, 4-door hardtop. Full luxury, power, radio.
GO-PRICE $1595

1966 PONTIAC Parisienne 4-door hardtop. V-8, automatic, power steering and brakes, radio.
GO-PRICE $1495

1966 RAMBLER Ambassador 2-door hardtop, V-8, power steering, brakes, radio. Automatic transmission.
GO-PRICE $1495

CORNELL "CHEVROLET COUNTRY"
3050 DOUGLAS STREET (Opp. Mayfair)
385-5777 — 'til 9 p.m.

150 CARS FOR SALE

CORNELL "CHEVROLET COUNTRY"

"PUTTING YOU FIRST KEEPS US FIRST"

ISLAND'S LARGEST SELECTION OF O.K. USED CARS ! ! !

USED CAR CLEAROUT NOW !!!

1966 CHEVROLET Impala convertible, bucket seats, console, power windows.
GO-PRICE $1895

1965 BUICK Skylark. Automatic, radio.
GO-PRICE $1095

1965 FORD Fairlane sedan, V-8, automatic, power steering, radio.
GO-PRICE $1195

1965 BUICK Special sedan, V-8, automatic, power steering and brakes, radio.
GO-PRICE $1295

1965 CHRYSLER New Yorker sedan. Full luxury power. 1 owner.
GO-PRICE $1895

1965 BEAUMONT 2-door hardtop. V-8, automatic radio.
GO-PRICE $995

1964 VALIANT convertible. Big six, automatic, radio.
GO-PRICE $895

1964 CHEVROLET Impala sedan, V-8, automatic, radio.
GO-PRICE $895

1964 PONTIAC 2-door hardtop, V-8, automatic, power steering and brakes, radio.
GO-PRICE $995

1964 OLDSMOBILE F-85, 2-door, V-8, automatic transmission, radio.
GO-PRICE $895

1963 RAMBLER Classic sedan, 6 cylinder, radio.
GO-PRICE $595

1962 DODGE Dart 440, 2-door hardtop, V-8, automatic, power steering.
GO-PRICE $595

CORNELL "CHEVROLET COUNTRY"
3050 DOUGLAS STREET (Opp. Mayfair)
385-5777 — 'til 9 p.m.

SUBURBAN
NORTH ON DOUGLAS

L(O)(O)K
NEW!!
NEW!!

1971 CORTINA G.T. TUDORS
$2489

FULL SELECTION OF COLOURS
48 month terms with Ford Credit
at
SUBURBAN
Your 71 "ACTION CENTRE"
386-6131

1968 BARRACUDA hardtop. Fully equipped with 340, V-8, automatic, power steering, power brakes, radio. Console, bucket seats. Like new inside and out. Priced to sell.
METRO TOYOTA LTD.,
624 Finlayson,
386-3516

MUST SELL 1962 DODGE, GOOD condition, best offer. 479-3734.

1966 EL CAMINO, $2,325 OR BEST offer. Immaculate. 382-4311.

'62 FALCON, $100 OR OFFERS. 386-3773.

'59 DODGE DART, EXCELLENT condition. 478-4763 after 6 p.m.

150 CARS FOR SALE

NATIONAL CHRYSLER DODGE
BOTH SIDES OF THE 800 BLOCK YATES ST.
384-8174
Open 'Til 9 P.M.

"DEPENDABLE" USED CARS

1969 DART G.T., 2-door hardtop bucket seats. Console automatic, power steering, custom radio. Big 6 motor, one owner.
FULL PRICE $2495

1962 RAMBLER 4-door sedan, 6 cylinder, standard transmission, radio, good second car.
FULL PRICE $395

1966 MERCURY Comet Villager, 4-door wagon, roof rack, radio, simulated wood side panels.
FULL PRICE $1295

1968 CONSUL Cortina G.T. coupe, bucket seats, 4-speed, custom radio, radial ply tires.
FULL PRICE $1195

HAVE YOU DRIVEN THE 1971 DODGE COLT
"The Mini Hemi" from JAPAN
—100 h.p. 1600 c.c. motor.
—bucket seats.
—disc brakes.
—safety rim wheels.
—adjustable steering column.
$2187
2-door coupe, delivered Victoria

1964 CHRYSLER 300 4-door hardtop, 383, V-8, automatic, power steering and brakes, custom radio, good trailer towing unit.
FULL PRICE $1195

1964 DODGE 4-door sedan, 313 V-8, automatic, power steering, custom radio. City tested.
FULL PRICE $595

1964 PONTIAC Parisienne 2-door hardtop, 283 V-8, automatic, power steering and brakes, custom radio, executive roof. Raised white letters tires.
FULL PRICE $1395

TOP ALLOWANCE FOR YOUR TRADE!

NATIONAL CHRYSLER-DODGE
819 Yates St.
384-8174

DAVID MOTORS LTD.
Yates and Cook
386-6168

'65 Meteor wagon — 9-passenger $1495
'70 Dart Swinger, 4000 miles $2795
'68 Datsun 1600—4-dr. $1395
'68 Epic 30,000 miles $895
'67 Pontiac 2 plus 2 convert. $2095
'64 Beaumont convert. V-8 1395
'64 Buick Skylark $1395
'68 Triumph G.T. 6 $2295
'68 Dodge ½-ton auto. $1895
'68 Dodge ½-ton 5-sp. $1595
'58 Fargo Flatdeck $295

DAVID MOTORS LTD.
1101 Yates at Cook
PHONE 386-6168

BRIAN HOLLEY MOTORS
VOLVO — FIAT
WITH
WORTHWHILE SAVINGS ON DOMESTIC CARS
Example:
1968 BUICK SPECIAL 352 cu. in V-8, automatic, power steering, power brakes, tinted glass, radio, w-walls, gleaming red in colour.
AVERAGE DEALER PRICE $2195
OUR PRICE $1888
YOU SAVE $307
TRADES WELCOME
No down payment necessary
BRIAN HOLLEY MOTORS
3319 Douglas at Cloverdale
Phone 384-1161

1968 JEEP STATION WAGON, $1,795. 2538 Government. 388-3640.

150 CARS FOR SALE

EMPRESS
PONTIAC
BUICK
GMC

1968 BUICK Wildcat 4-door hardtop, V-8, automatic, power steering, brakes, and windows, radio. Wine with white vinyl trim. Balance of warranty.
NOW $2795

1970 BUICK Skylark 2-door hardtop, V-8, automatic, power steering and brakes, radio. Yellow with black vinyl top. Balance of warranty. $3195

1968 FORD Fairlane sedan, V-8, automatic, radio. $1695

1969 CORONET 2-door sedan, 8 cylinder, automatic, radio. $2295

1967 DODGE 4-door sedan, V-8, automatic, radio. $1395

Written warranty with every Goodwill Used Car.

1970 MAZDA 2-door sedan. White. $1395

1968 TOYOTA 2-door sedan. Blue. $1195

1970 EPIC station wagon. Red. $1895

1968 IMPALA SS 2-door hardtop, V-8, automatic, power steering and brakes, bucket seats. Now $2395

1969 DODGE Dart 4-door sedan, V-8, automatic, power steering and brakes, vinyl trim. Radio. One owner. Like new in and out. $2495

USED TRUCKS

1969 FORD ½-ton, wide long box, radio. Black with red interior.
ONLY $2495

1968 JEEP Wagoneer 4-wheel drive, V-8, automatic transmission, locking hubs, 1 owner and in immaculate condition.
ONLY $3895

at
EMPRESS PONTIAC BUICK GMC
382-7121
2867 DOUGLAS STREET
DRIVE IN OFF TOPAZ

DOUGLAS VOLKSWAGEN
"DEMONSTRATOR"
"SALE"
BIG SAVINGS
(7) ONLY
ALL MODELS

SEE OUR SALESMEN:
MERT BEATTY
WAYNE LESLIE
CHRIS WATKINS
GEO. HINCHCLIFFE
BRIAN SHARP
JIM GIRLING
ROSS McGILLIVRAY
BING FOSTER

3329 DOUGLAS ST.,
388-5466
Open 9 'til 9

URGENT, MUST SELL: 1966 Chevelle Malibu, 2-door hardtop, V-8, standard shift. Tested. $1150 or offer. 386-0496 after 3 p.m.

1964 BUICK WILDCAT, WITH horse trailer, bucket seats, console, perfect running condition. Call 386-2411 or 479-3012 ask for Harry.

'69 DUNE BUGGY 1300 CC ENgine, 25 h.p. wide ovals, roll-bar, removable hardtop, finished interior, many extras. $1400. Phone 656-1750.

'67 CHEV. V-8 AUTOMATIC, radio, stereo tape deck, tested, immaculate. $1150, or trade. 479-3309.

STATION WAGON, 1968 FALCON, V-8 automatic, power discs, power train warranty. Original owner. $2100. 479-5453.

'65 PLYMOUTH, 2-DOOR, 8 AUTOmatic, radio, tested. Economical. $300. 479-5508.

'59 VOLKSWAGEN, HIGH PERformance. After 5 p.m. call Peter, 385-6825.

'68 HARDTOP PARISIENNE, radio, V-8, automatic, all power, immaculate. $2995. 656-5749.

1968 DATSUN 1600 SANZAI, radial tires, mag wheels, driving lamps and others. Phone 477-2532.

LEAVING FOR EUROPE. MUST sell 1970 Toyota. Radio. 652-3159 evenings.

1963 CHEV V-8, 2-DOOR HARDTOP, needs some work. First $400 takes it. 479-2297.

NASH METRO CONVERTIBLE. $250 or best offer. 385-2683.

'59 METEOR, 6 CYLINDER, automatic, $150. 384-9087.

RELIABLE '59 HILLMAN MINX, tested 'til '72. $115. 383-6872.

1965 VAUXHALL VIVA, $375. 477-8134 after 3.

150 CARS FOR SALE

S & H
FOR BARGAINS SEE SAUNDERS & HITCHMAN

1966 COMET Caliente V-8, 2-door hardtop, Automatic transmission $1295

1970 DATSUN ½-ton pickup $1695

1969 DODGE Coronet V-8, 2-door hardtop, 4-speed transmission $2495

1963 AUSTIN 850, very Clean $695

1969 SUNBEAM Arrow $1495

1969 MAZDA 4-door, 150 cc. $1695

1962 RAMBLER Station Wagon, 6 cylinder, standard shift $595

1966 CORTINA $895

1969 DATSUN 510, 2-door, vinyl roof $1695

1967 VAUXHALL Viva $795

1967 ANGLIA Low Mileage $895

MANY MORE TRADES, TERMS.
SAUNDERS & HITCHMAN
2040 Cadboro Bay Rd.
At Foul Bay Rd.
Phone 592-2471
Your TOYOTA PEOPLE
Since 1965

METRO TOYOTA

1966 OLDS Cutlass "immaculate."
1966 COMET Cyclone covt. "sharp."
1970 TOYOTA Mark II sedan.
1965 VOLVO Sport 544.
1967 FORD, 30,000 miles.
1968 PONTIAC, low mileage.
1969 MUSTANG "Grande."
1969 FORD Falcon wagon, full power.
1970 MAZDA wagon.
1964 ACADIAN wagon.
1963 VOLKS de luxe.
1966 DATSUN 1600 "sports"
1968 KARMANN GHIA convt.

Remember at METRO all reasonable offers will be accepted.

METRO TOYOTA
624 Finlayson, 386-3516

M M M M M M M M M M

IDEAL 2ND CARS!
EXCEPTIONALLY CLEAN! DISCOUNTED!

56 Austin Sedan $177
61 Austin Sedan $377
65 Sunbeam Imp. $677
63 Corvair Monza Cpe. $577
67 Sunbeam Sedan $977
67 Toyota 2-Dr. Auto. $777

NO DOWN PAYMENT EASY TERMS!

MAYFAIR MOTORS LTD.
736 Cloverdale Ave. 385-4731

M M M M M M M M M M

1968 TOYOTA station wagon. Radio, one owner, low mileage. Premium unit. Remember at METRO no reasonable offer will be refused.

METRO TOYOTA LTD.
624 Finlayson
386-3516

1969 ENVOY EPIC

This exceptional unit has only 8,000 miles and is fully equipped, including radio. Priced to sell at

METRO TOYOTA LTD.
624 Finlayson
386-3516

'68 MUSTANG FASTBACK

390 G.T. 2 and 2 console, automatic, radio, power steering and power disc brakes.
All reasonable offers accepted.

METRO TOYOTA LTD.
Phone 386-3516

ENSIGN
CHRYSLER PLYMOUTH
FOR
TOP QUALITY USED CARS
YATES AT COOK
386-2411

ONE OWNER. 1968 FORD TORINO station wagon. V-8, automatic, power steering. Excellent condition. $2,450. Atlas Service Station. 383-5814.

1969 VOLKSWAGEN DUNE buggy. New motor, convertible top, full accessories. $1,200. Contact R. Downing, R.R. 1 Compton Rd. Port Alberni.

1962 IMPALA V-8, AUTOMATIC, power brakes, power steering, power windows. Radio. Top condition. $600. 388-6120 or 386-5248.

'59 OLDS 4-DOOR HARDTOP, loaded, tested. Good condition. 592-2088.

MUST SELL. '66 CHEVELLE CONvertible, V-8, automatic. $1300. 656-2703.

BEST OFFER FOR '59 CADILLAC sedan. Very good condition. 592-4130.

1960 FORD, REBUILT ENGINE, automatic transmission, good rubber. 477-1220, 477-3323.

1966 VOLVO 1225 WAGON. Exceptionally well maintained. Radial tires, other extras. 656-3260.

150 CARS FOR SALE

PETER POLLEN FORD

BUY WITH SEVEN DAY MONEY-BACK GUARANTEE

1970 FORD Galaxie 4-door hardtop, V-8, automatic transmission, power steering, power brakes, radio.
ONLY $3195

1970 TORINO GT 2-door hardtop, V-8, automatic, radio, power steering, power brakes. Factory air conditioning
ONLY $3695

1969 FORD Fairlane 2-door hardtop, V-8, automatic, radio, power steering, power brakes, low mileage
ONLY $2695

1968 BUICK Skylark convertible, V-8 automatic, power steering, power brakes, radio. Blue in color
ONLY $1695

1968 FORD Custom 2-door sedan, economy 6 cylinder, automatic, radio. This car is in showroom condition. Has to be seen to be appreciated.
ONLY $1895

1963 FALCON 4-door sedan.
ONLY $595

1963 COMET 4-door sedan, V-8, automatic.
ONLY $595

1971 CHEVY Vega 2300 4-speed, 2-door, radio, with vinyl interior. Less than 800 miles. New $2894.
ONLY $2395

1967 MUSTANG 2-door hardtop, V-8, automatic transmission, radio.
ONLY $1995

—LOW COST—
—ON THE SPOT—
—FINANCING—

1969 CHEVROLET Caprice 4-door hardtop, V-8, full power equipment. Reduced to
ONLY $2895

1965 BUICK Le Sabre 4-door sedan, V-8, automatic power steering, power brakes, radio.
ONLY $1395

1964 FORD Galaxie sedan. V-8, automatic, radio. Very clean car.
ONLY $895

1963 FALCON sedan.
ONLY $595

TRUCKS

1966 FORD F-250 ½-ton pickup, V-8, 3-speed transmission.
ONLY $1795

1964 ECONOLINE van.
ONLY $895

1965 MERCURY ¾-ton pickup, 4-speed.
ONLY $1295

1968 MERCURY ½-ton pickup, 4-speed transmission
ONLY $1995

PETER POLLEN FORD
1060 Yates St.—384-1144

1967 COUGAR GT V-8, automatic, red with black vinyl interior and black vinyl roof. Power steering, power disc brakes, radio, console. Premium unit. Remember at METRO no reasonable offer will be refused.

METRO TOYOTA LTD.
624 Finlayson
386-3516

1965 AMBASSADOR 990 SEDAN, V-8 power steering, power brakes, radio. Owner leaving B.C. Absolutely must sell today. $525. 386-7191.

'65 METEOR,

149 CARS FOR SALE

BRITISH CAR CENTRE

BUY WITH SEVEN DAY MONEY-BACK GUARANTEE

1965 VOLKSWAGEN deluxe. Ideal student car. ONLY $995

1969 TRIUMPH GT 6T, radio, the ideal sports car for sports car enthusiasts. ONLY $2395

1968 CORTINA GT. Radio. ONLY $1595

1967 CORTINA 1500 sedan. ONLY $1295

1966 MORRIS 1100, Maroon in color. ONLY $995

1969 CORTINA GT 2-door radio, economy with a little sport. ONLY $1995

—LOW COST—
—ON THE SPOT—
—FINANCING—

Many more used economy cars to choose from

SEE DON PARKER STEVE COLE DOUG MOTLEY

BRITISH CAR CENTRE
(Div. of Peter Pollen Ford)
Yates at Quadra 384-5555

THREE POINT MOTORS
HOME OF DATSUN '1600'
—Overhead camshaft, 96 horsepower engine
—Independent rear suspension
—Disc brakes
—Impact-absorbing body construction
—Quad headlights
—Reclining seats
—Tinted glass

ALL FOR $2,250
TEST DRIVE THE RALLY CHAMPION TODAY!
AT
THREE POINT MOTORS

'68 CORTINA 'GT' Well-kept unit, radio $1595

'68 FORD TORINO 'GT' FASTBACK. Console automatic, power steering and brakes, radio $2375

'66 BUICK LE SABRE 4-DR. HARDTOP. Automatic, power steering and brakes, radio $1595

'60 PONTIAC PARISIENNE 4-DR. HARDTOP. Beautifully kept and well-equipped. $1395

'60 ZEPHYR, FULLY RECONDITIONED $495

THREE POINT MOTORS
GOVERNMENT at HILLSIDE
385-6737

FREE!!
Airplane ride for three on any car bought from GEM MOTOR SALES
Drop in and see our fine selection of dependable, clean used cars. We have the lowest prices in town. No reasonable offer refused.
450 Esquimalt Rd. 385-4311

1963 ACADIAN CONVERTIBLE
Automatic, radio and in absolutely immaculate condition. One of a kind car.
METRO TOYOTA LTD.
Phone 386-3516

60 CHEV. WAGON, $75. 592-4224.

150 CARS FOR SALE

1967 CAMARO S.S. 350 rally sport premium hard to find model with many factory options — including radio. Remember at METRO no reasonable offer will be refused.
METRO TOYOTA LTD.
524 Finlayson
385-3516

1965 COMET 2-DOOR HARDTOP
Top of the line model with buckets, console, 289 V-8, automatic, power steering and brakes.
No reasonable offer refused
METRO TOYOTA LTD.
Phone 386-3516

'69 BEAUMONT 2 DOOR
Hardtop. V-8 automatic, radio, power steering and brakes, new tires.
METRO TOYOTA LTD.
Phone 386-3516

YATES STREET MOTORS
547 YATES STREET
386-3441 385-3631
'65 VOLKSWAGEN de luxe with radio $795
'64 CHEV. Malibu 2-dr. htp. all power $1095
'63 G-T Datsun, long wide box $945
'63 DODGE. V-8, auto., P.S., P.B. $595
'60 FORD Ranchwagon $195

1962 MERCEDES 220 sedan
Immaculate sedan for the discriminating buyer.
METRO TOYOTA LTD.
Phone 386-3516

WANT A NEW, OR USED CAR OR TRUCK?
Bonafide dealer going into a new field. Being a dealer, we buy wholesale and sell to you $100 above our cost. No triflers. 383-3833, ask for Eddie.
ISLAND USED CARS AND TRUCKS

'71 Chev camper; '71 Chev ½ P.U.; '68 G.M.C. ½ P.U.; '65 G.M.C. panel; '66 Chev 1-ton duals; '60 Chev wagon; '68 Chrysler; '69 Super B; '69 Mustang; '63 Falcon.
LES BLOW'S
(BRITISH MOTORS)
2640 DOUGLAS STREET
PHONE 384-7943

'65 FORD GALAXIE 500 XL convertible, V-8 automatic, power steering, power brakes, black exterior with white naugahyde interior, chrome rims. Radio. New top, new tonneau cover. Offers. Phone 383-4989.

1964 CHEV. IMPALA CONVERTIBLE. Radio, power steering, power brakes, whitewalls. Very good condition. One owner. Phone 385-4868.

1965 CHEVROLET SS. CONVERTIBLE, power steering, power brakes, power windows, stereo tape, with V-8 automatic, offers. 386-3916, ask for Lou.

1965 PONTIAC PARISIENNE 2-door hardtop, automatic, power steering, power brakes, excellent condition, good rubber, spare show tires. $1295. 479-6974.

GEM MOTORS
1969 FORD ½-ton, 4-speed, long box. Reg. $2695 SALE $2495
450 Esquimalt Rd. 385-4311

1960 CHEV. COUPE, EXCELLENT running order, new tires, brakes, exhaust, battery. Safety inspected. $250 or best offer. 386-3969.

1966 FORD FUTURA STATION wagon, V-8, automatic, power equipped. Gov't tested. $1395. 656-2628.

1970 MONTE CARLOW, CHEV. 2-door hardtop, power steering, tinted glass all around. 2688 Government. 386-3001.

1965 FORD LTD., EXCELLENT, V-8, automatic, power steering, power brakes. Must be seen. 217 Rayner Ave. anytime.

1965 PLYMOUTH 2-DOOR HARDTOP, V-8 automatic, power steering and brakes. One owner. $995. 2688 Government St., 382-5869.

1964 DODGE SEDAN, 6-CYLINDER automatic, excellent second car transportation. 383-4351, 7:30 a.m. to 9 p.m.

1965 FORD 352 CU. IN. AUTOMATIC, 2 door, wide ovals, new battery, $295. Phone 384-3826 between 4:30-6:30 any day.

1968 CHRYSLER NEW YORKER 440, FULLY POWERED, A-1. $1850 FIRM. 383-5380.

1969 METEOR, 10-PASSENGER wagon, 428 motor, 9,000 miles. Hillside Hardware. 382-6231, 383-6064.

1967 NOVA SS V-8, AUTOMATIC, bucket seats. One owner. $1495 or near offer. 382-0924.

1963 OLDSMOBILE, VERY CLEAN, good running condition. Recent tune up. $400 cash or best offer. 592-0723.

'61 VALIANT 4-DOOR, 6 CYLINDER automatic, radio. Government tested, only $330. 479-7588.

1970 CORTINA 1300 STANDARD with console, radio, extras. $1495 or nearest offer. 385-6696.

1968 EL CAMINO, 396, 350 H.P. 4-speed. Offers. Phone between 6-7 p.m. 656-6127.

TWO EDSELS 1958, 475 CU. IN. One licensed and tested. Other for parts. 592-1324.

EX-R.C.M.P. 1969 DODGE POLARA sedan, V-8 automatic, in top running condition. $1,125. 479-9728.

'64 VOLKSWAGEN, EXCELLENT condition. Must see. $750 or best offer. 656-6945.

1958 METROPOLITAN, GOOD driving condition. Well maintained. $725. 479-4397.

'63 2-2S CAMARO. NEW MOTOR on warranty, headers, mild air, shield, new clutch. 658-4071.

1969 HILLMAN MINX. GOOD condition. Gov't tested. $895. 656-6728.

1969 CORTINA GT, RADIO, 19,000 miles. Excellent condition. $1700. 598-1302.

1961 PLYMOUTH. ONE OWNER, reconditioned motor, new tires, radio. 386-6146.

1967 CAMARO SUPER SPORT, extremely good condition. Offers or trade. 592-5890.

1968 PONTIAC PARISIENNE 2-door hardtop, automatic, power steering, power brakes, excellent condition, good rubber, spare show tires. $1295. 479-6974.

GEM MOTORS
1969 FORD ½-ton, 4-speed, long box. Reg. $2695 SALE $2495
450 Esquimalt Rd. 385-4311

1960 CHEV. COUPE, EXCELLENT running order, new tires, brakes, exhaust, battery. Safety inspected. $250 or best offer. 386-3969.

1966 FORD FUTURA STATION wagon, V-8, automatic, power equipped. Gov't tested. $1395. 656-2628.

1970 MONTE CARLOW, CHEV. 2-door hardtop, power steering, tinted glass all around. 2688 Government. 386-3001.

1965 FORD LTD., EXCELLENT, V-8, automatic, power steering, power brakes. Must be seen. 217 Rayner Ave. anytime.

1965 PLYMOUTH 2-DOOR HARDTOP, V-8 automatic, power steering and brakes. One owner. $995. 2688 Government St., 382-5869.

1964 DODGE SEDAN, 6-CYLINDER automatic, excellent second car transportation. 383-4351, 7:30 a.m. to 9 p.m.

1965 FORD 352 CU. IN. AUTOMATIC, 2 door, wide ovals, new battery, $295. Phone 384-3826 between 4:30-6:30 any day.

1968 CHRYSLER NEW YORKER 440, FULLY POWERED, A-1. $1850 FIRM. 383-5380.

1969 METEOR, 10-PASSENGER wagon, 428 motor, 9,000 miles. Hillside Hardware. 382-6231, 383-6064.

1967 NOVA SS V-8, AUTOMATIC, bucket seats. One owner. $1495 or near offer. 382-0924.

1963 OLDSMOBILE, VERY CLEAN, good running condition. Recent tune up. $400 cash or best offer. 592-0723.

'61 VALIANT 4-DOOR, 6 CYLINDER automatic, radio. Government tested, only $330. 479-7588.

1970 CORTINA 1300 STANDARD with console, radio, extras. $1495 or nearest offer. 385-6696.

1968 EL CAMINO, 396, 350 H.P. 4-speed. Offers. Phone between 6-7 p.m. 656-6127.

TWO EDSELS 1958, 475 CU. IN. One licensed and tested. Other for parts. 592-1324.

EX-R.C.M.P. 1969 DODGE POLARA sedan, V-8 automatic, in top running condition. $1,125. 479-9728.

'64 VOLKSWAGEN, EXCELLENT condition. Must see. $750 or best offer. 656-6945.

1958 METROPOLITAN, GOOD driving condition. Well maintained. $725. 479-4397.

'63 2-2S CAMARO. NEW MOTOR on warranty, headers, mild air, shield, new clutch. 658-4071.

1969 HILLMAN MINX. GOOD condition. Gov't tested. $895. 656-6728.

1969 CORTINA GT, RADIO, 19,000 miles. Excellent condition. $1700. 598-1302.

1961 PLYMOUTH. ONE OWNER, reconditioned motor, new tires, radio. 386-6146.

1967 CAMARO SUPER SPORT, extremely good condition. Offers or trade. 592-5890.

1968 PONTIAC PARISIENNE 2-door hardtop, automatic, power steering, power brakes, excellent condition, good rubber, spare show tires. $1295. 479-6974.

GEM MOTORS
1969 FORD ½-ton, 4-speed, long box. Reg. $2695 SALE $2495
450 Esquimalt Rd. 385-4311

1960 CHEV. COUPE, EXCELLENT running order, new tires, brakes, exhaust, battery. Safety inspected. $250 or best offer. 386-3969.

1966 FORD FUTURA STATION wagon, V-8, automatic, power equipped. Gov't tested. $1395. 656-2628.

1970 MONTE CARLOW, CHEV. 2-door hardtop, power steering, tinted glass all around. 2688 Government. 386-3001.

1965 FORD LTD., EXCELLENT, V-8, automatic, power steering, power brakes. Must be seen. 217 Rayner Ave. anytime.

1965 PLYMOUTH 2-DOOR HARDTOP, V-8 automatic, power steering and brakes. One owner. $995. 2688 Government St., 382-5869.

1964 DODGE SEDAN, 6-CYLINDER automatic, excellent second car transportation. 383-4351, 7:30 a.m. to 9 p.m.

1965 FORD 352 CU. IN. AUTOMATIC, 2 door, wide ovals, new battery, $295. Phone 384-3826 between 4:30-6:30 any day.

1968 CHRYSLER NEW YORKER 440, FULLY POWERED, A-1. $1850 FIRM. 383-5380.

1969 METEOR, 10-PASSENGER wagon, 428 motor, 9,000 miles. Hillside Hardware. 382-6231, 383-6064.

1967 NOVA SS V-8, AUTOMATIC, bucket seats. One owner. $1495 or near offer. 382-0924.

1963 OLDSMOBILE, VERY CLEAN, good running condition. Recent tune up. $400 cash or best offer. 592-0723.

'61 VALIANT 4-DOOR, 6 CYLINDER automatic, radio. Government tested, only $330. 479-7588.

1970 CORTINA 1300 STANDARD with console, radio, extras. $1495 or nearest offer. 385-6696.

1968 EL CAMINO, 396, 350 H.P. 4-speed. Offers. Phone between 6-7 p.m. 656-6127.

TWO EDSELS 1958, 475 CU. IN. One licensed and tested. Other for parts. 592-1324.

EX-R.C.M.P. 1969 DODGE POLARA sedan, V-8 automatic, in top running condition. $1,125. 479-9728.

'64 VOLKSWAGEN, EXCELLENT condition. Must see. $750 or best offer. 656-6945.

1958 METROPOLITAN, GOOD driving condition. Well maintained. $725. 479-4397.

'63 2-2S CAMARO. NEW MOTOR on warranty, headers, mild air, shield, new clutch. 658-4071.

1969 HILLMAN MINX. GOOD condition. Gov't tested. $895. 656-6728.

1969 CORTINA GT, RADIO, 19,000 miles. Excellent condition. $1700. 598-1302.

1961 PLYMOUTH. ONE OWNER, reconditioned motor, new tires, radio. 386-6146.

1967 CAMARO SUPER SPORT, extremely good condition. Offers or trade. 592-5890.

150 CARS FOR SALE

PLIMLEY
Since 1893

1965 CHRYSLER Newport 4-door hardtop. Automatic, power steering and brakes. Whitewalls. In excellent condition. $1795

1964 VALIANT V-200, 2-door hardtop Hurst 4-speed, floor shift $695

1963 OLDSMOBILE 4-door hardtop, automatic, full power $795

1962 FORD Galaxie 500, 2-door hardtop $595

1965 ACADIAN 2-door hardtop, floor shift, automatic $1395

All cars Government Tested, Guaranteed and Reconditioned.

PLIMLEY
1010 Yates 382-8121
Open to 9 p.m.

HORWOOD MOTORS

60 MERCEDES 180	$1095
67 MG MIDGET	$1495
62 MGA 1600	$1095
63 FORD	$695
63 TR3	$795
70 MAVERICK	$1995
69 FIREBIRD	$2395
69 CUDA	$2595
69 VAUXHALL	$1295
68 MUSTANG G.T.	$2195
68 DODGE	$1895
68 VOLKSWAGEN	$1395
66 PONTIAC	$1395
65 VIVA	$695
65 DATSUN	$1095
64 MORRIS	$895
64 FORD	$995
63 FORD	$395

HORWOOD for MAZDA
385-1451
Blanshard at Johnson

SPEEDWAY VOLKSWAGEN

NOTE!!!
We have been getting THE BUGS out for 18 years

'68 PLYMOUTH Barracuda, high performance, 340 S engine, radio, bucket seats, console, 3-speed automatic. Steel grey with 4 mag wheels $2695

'65 METEOR Rideau, 4-door. Ideal family car. Very low price at $695

SPEEDWAY VOLKSWAGEN
FOR 18 YEARS UNDER THE REVOLVING VOLKSWAGENS
BOTH SIDES OF YATES
385-2415

WILLE MOTORS

'70 SWINGER 340, 4-spd.	$2995
'70 DODGE 1-T, V-8, 4-sp.	$2295
'69 MONACO 500, 2-dr. HT.	$2995
'68 ACADIAN Beaumont 2-dr. HT	$1295
'67 FORD ½-T, 4-spd. F. deck	$1595
'66 CHARGER 383, 2-dr. HT	$1895
'66 MALIBU 4-dr. Very nice	$1195
'65 COMET Caliente convert.	$1495
'70 DATSUN 1600, 4-dr. Nice!	$2195
'67 T-Bird well kept	$895
'66 IMPALA 2-dr. HT, 394	$995

Backed by One of The ISLAND'S Largest Service CENTRES
2040 Douglas St. 383-3613

WHOOPIE!
Far-out purple '66 Volkswagen camper, fully equipped. You got the bucks it could be yours. Larry, 477-6597.

58 CUSTOM VOLKSWAGEN camper '61 rebuilt engine, 2 carbs, insulated leather curtains. Wood floors. Many extras. $950. Phone 384-7475.

1970 OLDS CUTLASS, 350 MOTOR, automatic, power brakes, power steering, low mileage. Priced to sell. Castle Service, 1102 Goldstream. 478-9021.

GOOD RUNNING '62 CHEV. stored at 879 Leaside Ave. Send kids to P. R. Kirkoff, care of Palmer, Seedhouse Adjusters, 1812 Douglas.

SUN AND FUN, 1963 CHEVELLE convertible, V-8, 3-speed Hurst rebuilt trans, heads, new yellow paint, dual, bucket seats, etc. $1250 or offers. 598-5397.

'64 OLDSMOBILE 88, 2-DOOR hardtop, power steering, power brakes, radio. Real nice! 592-7359.

1963 MERCURY SEDAN, EXCELLENT CONDITION. All factory options. $375. 383-5487.

'62 PARISIENNE ALL POWER, 2-door hardtop, $600. 479-4475 or 384-4721 after 6.

STATION WAGON
'61 Pontiac 6 cylinder. Very good condition. $300. 386-3398.

1963 4-DOOR PONTIAC, 6 CYLINDER standard, excellent condition. $995 or offer. 384-9865, after 5.

CORVETTE
1967 — 2 tops, 327 cu. in. 4-speed. Immaculate. 746-6289 Duncan.

150 CARS FOR SALE

MUST SELL, 1970 TOYOTA Sprinter, excellent condition, snow tires, car top carrier. First offer over $1850. 478-9028.

1959 CHEVELLE 2-DOOR, HARDTOP, 327, V-8, automatic, power brakes, power steering, radio. $2400. 384-3822.

1968 MUSTANG V-8 AUTOMATIC, power steering and disc brakes, radio. Custom hitch. 385-5288 after 6 p.m. Trades considered.

NO DOWN PAYMENT. $30 monthly or $560 cash for 1962 Rambler 220, 6 cylinder standard. Government tested. Call 479-7558.

1962 SUNBEAM ALPINE, REBUILT motor, new clutch, $750 or cash and trade. 382-8604.

69 BEAUMONT CUSTOM, 2-DOOR hardtop, 350, V-8, automatic, bucket seats. 478-5400 after 3 p.m.

1961 CHEV CONVERTIBLE, EXCELLENT condition, $875, will take trade. 477-6681.

'59 VAUXHALL PREFERABLY for parts, $50. 385-8284.

1957 ZEPHYR, NEWLY TESTED, $150. 386-0566.

'61 RAMBLER WAGON, OVERHAULED motor, $95 takes it. 382-1980.

'62 FORD FAIRLANE, GOING East soon. $325. 386-7881.

1959 CHEV SEDAN, TESTED TIL April '72. 652-1108.

1961 CORVAIR MONZA 900. 479-3884.

'66 FORD 9 PASSENGER STATION wagon, $900. 592-9740.

1966 AMERICAN RAMBLER, 2-door, standard, $425. 388-9389.

151 FOREIGN IMPORT and SPORTS CARS

1970 LOTUS ELAN S.E. The best of the worlds true sports convertibles driven only 4000 miles. 0-60 in 6.9 secs. Sold new for $5400. Now only $4295 less top allowance for your trade. Bank financing available. Phone BRIAN HOLLEY at 384-1161.

E TYPE JAGUAR 2 PLUS 2, 1968. $8,000 new. Open to offers. Phone 385-0031, 592-6651, after 6 p.m. and Sunday.

1968 FIAT 850 CONVERTIBLE. Low mileage, tested, excellent condition. 477-1395.

1969 VOLKSWAGEN GHIA, OR 1970 Duster 340, no reasonable offers refused on either. 384-3147.

1968 FIAT 850 CONVERTIBLE. Phone 383-3351, after 5 p.m. Phone 655-5808.

1963 VOLVO 142, 2-DOOR, DISC brakes, twin carbs, low mileage. $2350. Perfect. 642-3206.

FOR SALE: 1970 FIAT 850 CONVERTIBLE. Excellent condition. $1,400 cash or best offer. 477-1395.

'63 TRIUMPH GT 6 PLUS. LOW mileage, new Michelin tires. 386-7969.

1968 MGB, GT, EXCELLENT CONDITION. Wire wheels and extras. $2195 or best offer. 382-6172.

'63 DAIMLER TYPE SP. 250, excellent condition. $1100, offers? 384-1846.

'68 TRIUMPH SPITFIRE, GOOD condition. 479-3710.

1969 TRIUMPH GT 6, PLUS. $2,300. 477-4735 after 5.

'63 JAGUAR XKE ROADSTER. $2800. 592-3806.

154 TRUCKS and BUSES

GOOD VALUE TRADES

60 MERCURY de luxe sta. wgn., V8, P.S., A.T., radio $325
61 COMET sta. wgn., 6 cyl. A.T., radio $375
65 INT. 4-wheel drive Travelall, V-8 $1795
66 INT. ½-tn. pnl, 6-cyl., 4-sp. $850
67 INT. ½ ton de luxe pickup and canopy $1595
60 INT. 3-ton, 5 yard dump, 5 and 2 $1495
57 CHEV 2½-ton cab and chassis $395
68 INT. ¾ Metro walk-in van $1195
67 F800 TANDEM dump, 8-10 yard Carter box, new V345, new clutch, new brakes, new tires, power str., new paint $6495
63 2-TON tilt cab, CO1600, 16' alum. van $2800

I. H. Financing Trades Accepted
INTERNATIONAL HARVESTER CO.
517 Herald St. 388-5568

NOTICE TO CAMPERS
I have a like-new go-anywhere station wagon, 1966 Jeep 4-wheel drive Wagoneer, 230 V-6, 3-speed automatic transmission. Warn automatic locking hubs, top shape throughout. Trade accepted. Financing available. For information call or see
BARRY FOSS
at Empress Pontiac Buick Ltd., 382-7121 or 384-9099 after 5:30.

2 ½-ton camper pickups; 2 ½-tons; 2 GM Carry-alls; Chevy vans and panels. 10' 4 WD in wagons and pickups, some with winches.
VICTORIA JEEP
HILLSIDE AT ROCK BAY

1968 INTERNATIONAL 1800
392 cu. in. engine, two 15,500 rear axles, 9,000 front axle 5-speed main, 4 speed spicer, Brantford box, power steering, power brakes. 36,000 miles, $5,500. E. Lovett, Monarch Holdings Ltd., 592-6711 anytime.

B. MADSEN MOTORS
'64 DODGE ½-ton Sharp — $795
3891 Sooke Rd. 478-5214

3-TON SPECIAL 1966 FARGO dump truck with 5 cord fuel box, steel deck, good shape $950 or best offer. 592-1049.

1970 GM ¼-TON TRUCK, V-8, 4-speed, long wide box, 19,000 miles. 2538 Government. 385-5869.

'69-'70 ECONOLINE HEAVY DUTY Supervan, V-8, windows, etc. Best offer, trade and terms. 479-2021.

'53 GMC. RE CONDITIONED, fiatdeck, 4-ck, front lifts, 4-speed transmission. 382-4262.

'56 DODGE ½-TON PICKUP, heavy duty, V-8, standard. Good condition. $995 or offer. 478-1926.

1963 GMC ½-TON PICKUP AND camper, $1500. 641 Kelly Rd. 478-5977.

1965 GM TRUCK, LONG WHITE box, $695. 2538 Government. 385-5869.

56 FORD 1 TON ON DUALS, V-8 4-speed. Offers. 385-7421 anytime between 8 a.m. - 6 p.m.

'64 FORD ½-TON EXCELLENT condition, $625 or best offer. 652-1870.

1958 CHEVROLET PANEL. RUNNING order. Needs some repairs. $250. 382-0458.

1967 FORD RANCHERO 390, 4-speed. 385-0135.

1958 FORD ½-TON PANEL, NEW tires, new battery. 386-4338.

'57 HILLMAN TRUCK. WHAT offers? 388-4052.

'57 FORD RANCHERO, $350. 478-1886.

1971 FORD ½-TON, 4X4. MANY extras. 479-3432.

1966 DODGE VAN. WHAT'S offered? 477-6427.

1967 FARGO VAN, 20,000 MILES. $1,250. 383-4434.

'49 CHEV. PICKUP. GOOD SHAPE. Tested. $200 or offer. 656-3734.

1966 FORD 2 TON 14' VAN, excellent, overhauled. 382-1851.

1966 MERCURY ¾-TON, BIG 8, 4-speed, radio, etc. 383-1135.

58 GMC HANDI-VAN V-8, AUTOMATIC transmission. 477-8127.

1970 GMC TANDEM GRAVEL truck for sale. 656-9461.

'60 GMC ½-TON PICKUP, 283, 4-speed. 386-3775 after 5.

1962 CORVAIR VAN, AUTOMATIC, radio, $700 firm. 384-6881.

YOUR DREAM HOME
May be before your very eyes in today's Classified!

158 TIRES

10-DAY TIRE SALE!
$6.66 Exch.
Buys the second tire when you purchase a Remington Premium tire at suggested exchange price.
Sizes:
550-12 thru 900-15
Sale Ends April 30, 1971
D & D TIRE
1620 Blanshard St.

160 PARTS, ACCESSORIES

OUR NEW LOCATION
2150 Blanshard Street
Your Car's "Heart" is the BATTERY.
For a Strong, Sure Start Every Time GET an "ACME"
LOWEST PRICES IN TOWN
Delivered and Installed
FRANCIS BATTERY & TIRES LTD.
Retreading Specialists

WINDSHIELDS, MOTORS, TRANSMISSIONS, rearends, radiators, brake shoes and auto accessories. Open daily till 8 p.m.
EVAN'S AUTO SUPPLY, 384-7422
796 Hillside at Blanshard

VOLKSWAGEN
NEW PARTS AND USED PARTS OVERSEAS
GERMAN CAR CENTRE LTD.
388-6461

RINGS, BEARINGS, GASKETS, exchange brake shoes, drum turning, pin fitting, valve seat machining.
CORDS PISTON RINGS
At 534 Johnson St. — 383-6011

CHEV. 6 CYLINDER ENGINE. Only 12 hours running since built for racing. Excellent condition. Over $600 invested. Must sell, $300. 477-2832.

'63 GALAXIE CONVERTIBLE, 390, power equipped, good running gear and engine, but has body damage. $225. 598-3432.

1962 MINI STATION WAGON body, excellent shape. Cheap. 385-5604 after 6.

ADAPTABLE FROM 351 TO 427, 427 cam, good shape, 4 barrel carb and manifold. 385-1138.

1971 VOLKSWAGEN SEATS, REAR and middle for 7-passenger bus, new, $150 each. 385-4759.

COSMIC 5½-13 ROAD ALLOY wheels, fits BMW and Opal GT. $150. 478-1935

'61 FORD FAIRLANE 352, '64 Chevy, needs rear right fender. 289 motor, complete. 383-7723.

1956 CHEV. STATION WAGON 6-cylinder standard, tested, good tires. $50. 382-4371.

CHEV 4 BARREL AND MANIFOLD, $35. Chev power glide, $35. 383-3604. Wanted 14" wide oval.

BUCKET SEATS FOR '66 MUSTANG, $20 each. 384-1488.

WANTED: 4-SPEED WITH shifter for '57 Chev. 478-2158.

'65 TRIUMPH PARTS OR WHOLE, $65. Good, running gear. 383-1978.

LANGFORD AUTO WRECKERS
1074 GOLDSTREAM 479-3660

REBUILT 289, $250 FIRM. 386-8094.

'59 AUSTIN. INSURANCE CLAIM, new motor and parts. 478-3186.

1957 CHAV POWER TRAIN parts. Phone Les, 479-7240.

162 AUTO REPAIRS, SERVICE and TOWING

VOLKSWAGEN
OVERSEAS GERMAN CAR CENTRE LTD.
Factory-Trained Mechanics
997 Ellice St. 388-6461

VOLKSWAGEN PARTS
And Repairs
Available at
BAVARIAN AUTO LTD.
Govt. and Herald 386-1515

TRANSWILL AUTOMATIC TRANSMission specialists, 384-2651. Rebuilt auto transmissions from $89.95. Tunesups from $11.95.

EUROPEAN CAR CENTRE
Repair Specialists
Renault, Peugeot, Citroen, Simca
3233 Douglas 386-2831

LICENSED EUROPEAN AUTO mechanic, fast, accurate, reasonable. Jack, 384-4806.

166 CARS and TRUCKS WANTED

DOUGLAS VOLKSWAGEN LTD.
Trade up or down
or
Buy outright
!!INSTANT CASH!!
Wanted late model imports and all model Volkswagens. Phone Ted or Chris. 9 a.m. till 9 p.m. 388-5466.

KASH
for your CAR
CALL KEN
386-6131
anytime
at
SUBURBAN

Good, Clean
CARS AND TRUCKS WANTED
Cash in 5 Minutes
— PLIMLEY —
1010 Yates St.

INSTANT CASH FOR
Sports Cars and Imports
BRIAN HOLLEY MOTORS
3319 Douglas — 384-1161

CASH
For Good Clean Cars
HORWOOD MOTORS
810 Johnson
SELLING
CASH OR CONSIGN
ART'S CARS — 383-8302

$ $ $ $ $ $ $
CASH — CONSIGN — TRADE
CHEV — CORNELL — OLDS
ACROSS FROM MAYFAIR
$ $ $ $ $ $ $

PRIVATE INDIVIDUAL WISHES to buy Cadillac, Imperial, or Lincoln. Must be in good condition. Not more than 5 years old. No dealers please. 592-7179.

WILL PAY CASH FOR ¼-TON pick-up truck. Must be in good condition. 652-2818.

168 CAMPERS AND TRAILERS

17' ARISTOCRAT LO-LINER. Fully self-contained. Many other extras. New condition. $2,500. 479-2973, 2930 Winton St.

DOGWOOD TRAILER SALES
PARTS—PROPANE—RENTALS
RANDELL TRAILERS AND CAMPERS. 475-6241

ATTENTION CAMPER OWNERS
Auxiliary gas tanks, tire mounts and bumpers Oak Bay Texaco. 1999 Oak Bay Ave. 386-3411.

WANTED — 13-15' TRAILER, rear door, side dinette with shower, 1968 or later. 388-6344.

14' GENERAL HOUSE TRAILER. Electric brakes, level-all hitch included. $625. 479-2767.

FORD'S CAMPER and TRAILER
2614 Sooke Rd. 478-5615

WANTED: 8 OR 9' OVERCAB, factory-built camper. Good condition. 478-5477.

15' CUSTOM BUILT TRAILER, very clean, sleeps 5, $750. 386-2626.

9½-FT. VANGUARD CAMPER, sleeps 4. Offers. 479-3534.

1967, -17' GOLDEN FALCON trailer, $2,195. 384-6493 after 5.

168 CAMPERS AND TRAILERS

WE'RE PROUD TO ANNOUNCE THE 1971 ALL STAR LINEUP OF TRAVEL TRAILERS.
You owe it to yourself and your family to see the fully CSA certified SCAMPERS AND SOUTH PARKS. The all fibre glass BOLER for small car owners.
The fabulous CITATIONS.
The STARCRAFT, the ultimate in hardtop tent trailers.
The ever popular SPORTSCRAFT hard top. And, a newcomer to our lineup, the 14' MARKEE trailer. It sleeps a family of 6 and costs only $1495.
SEE THESE SPRING SPECIALS
'70 SCAMPER Camper 8½' complete with jacks, combo, fridge, heater, stove and oven $2,195
'70 SHASTA 16', fully self-contained and sleeps 6. $3,295
PURVIS FLACK TRAILER SALES LTD.
1915 Quadra—Phone 388-9188
Easy Terms
Trades Welcome.

S. J. PEDEN LTD.
YOUR VANGUARD DEALER
Is proud to announce the arrival of the 11' VANGUARD CAMPER with SHOWER on display for your inspection.
Did you know VANGUARD offers:
11 Camper Floor Plans
8 Trailer Floor Plans
4 Canopy Top Models
Don't follow the leader. Be the leader in a new VANGUARD.
We also stock the OKANAGAN small truck campers and the SPORTSMAN all fibreglas canopy tops.
Our trade-in camper corner is full of real bargains. See them today.
If you're BUILDING be sure to see our complete stock of all materials required to build your own camper or trailer.
S. J. PEDEN LTD.
2855 Quesnel St. 386-3464

1971 TERRY TRAVEL TRAILERS
From 16 to 26 ft.
See the 17' Terry Trailer with front gaucho, L-shaped dinette, side kitchen, front studio bunk — six sleeper with rear bathroom. Lge. combo butane electric fridge. 3-burner range with oven, 11,000 B.T.U. wall heater. Wide track wheels. Many more built-in features.
$3680
TERRY LAND
MULLINS MARINE SALES LTD.
TRAILER DIV.
925 Yates St. 382-1928

HOLIDAIRE
The beautiful one for '71. ALL NEW, spacious and smart.
14' and 16', completely self-contained.
also
TRAVELAIRE
17 footer. The new '71 model NOW on display at
COASTLINE TRAILER CENTRE
(Victoria) Ltd.
642 Burnside Rd. 388-6021

FENNELL'S TRAILER SUPPLIES
Parts — Propane — Repairs
GALAXIE CAMPERS
1971 New Aluma-foam construction models in stock. Lighter and warmer.
Plywood SPRUCE FRAMING materials and all components in stock.
Open 7 days a week
6459 Pat Bay Hwy. 652-2511

SEAGULL AND CAVEMAN CAMPERS PROWLER TRAILERS
DIVISION OF DOMINION MOTORS LTD.
'65 16' Scamper trailer, fridge, toilet, furnace, and 3-burner with oven $1795
'64 12'6" Travelaire trailer, 3-burner, propane light and ice box, only $1295
We are short of campers and trailers.
We will buy for cash or consign.
1812 Douglas St. 385-5012

16' VANGUARD, OVEN, FURNACE, toilet, electric brakes, sleeps 4, excellent condition. $1,825. 383-3736.

1971 VOLKSWAGEN CAMPMOBILE, less than 10,000 miles, $4000. 831 Avalon Rd., Suite 2.

WANTED: 16-FT. ARISTOCRAT Low Liner or Low type model. Toilet, fridge. Price $1600. 383-1807.

TEARDROP SLEEPING TRAILER with awnings for extra room, $275. 383-9443.

MUST SELL 1967 19' CORSAIR trailer, fully self-contained. $2500. 656-4128.

'71 CANADIAN EMPRESS MOTOR homes now available in Jr. size from $10,995. Goldstream Estates. 971 Goldstream Avenue, Hwy. 1-A. "Home of Tandem Rub-R-Ride Skylark Travel Trailers"

168 CAMPERS AND TRAILERS

1968 21 FT. SELF-CONTAINED, easy towing unit. Complete with accessories, 3-wheel brakes, 12-110V furnace and lighting, winterized. This also makes excellent summer-winter camp use. $2100. 598-1254 evenings.

SECURITY CAMPERS FOR 1971
18 models to choose from, sliding windows to match truck window.
MORRIS
TRAILERS AND CAMPERS
3866 Douglas at Burnside. 385-2232

PLYWOOD CANOPY, FIBREglass seams, $75. 382-3982.

WANTED 15 TO 17 FT. TRAVEL trailer with toilet. 383-6534.

169 MOBILE HOMES and PARKS

BOB'S TRAILER SALES
ARISTOCRATS
Classics, Landmarks,
Lo Liners, Campers.
QUALITY — years ahead, styling, All safety features required. 12 and double wide MOBILE HOMES.
SPECIAL 12-62 ESTAVILLA — 3 bedroom, real clean at $9250 set up.
Spaces for all our homes.
Two nice private lots for couples only.
— EAZLIFT HITCHES —
— PARTS —
Clearing all trailer windows
PORTO TOILETS $1995
386-3623 478-4979

OPPOSITE TOWN and COUNTRY
GLENKEY MOBILE HOMES LTD.
"Your key to better living"
All remaining 1970 homes reduced to clear.
Try your offer!
GLENKEY MOBILE HOMES LTD.
2705 Douglas St. at Hillside
385-2491 385-2492
Open Sunday 12-5

TOTE-EM TRAILER SALES
12'x68' Manor 2-BR. Centre kitchen with utility room. Only 6 spaces left in our de luxe adult development park. See us this weekend!
2744 Spencer Rd.
478-1041 Days
384-8791 Nights

SPECIAL — One-year-old Canadian Tuxedo Manor (12x56) Living room, dining room, kitchen, and 3 bedrooms, with 4-pc. vanity bathroom and utility area. Completely furnished with colored TV, washer and dryer, fully skirted with double driveway, large patio, cabana. $12,200. Phone 478-3814.

TRIANGLE HOMES LTD.
Park space available
For all homes
478-1774 656-4361

SPACE AVAILABLE IN BOTH ADULT and FAMILY sections in our waterfront park. Spaces for double-wide. Located 15 miles from downtown Victoria, at Pedder Bay. $40 month. Call R. Waters, 478-2383.

MOBILE HOME AND LOT, $15,950. 2-bedrm. trailer with cabana, 6 rooms, city water, septic tank. Lot approx. ½ acre included. JACK MAYBIE, Broadview Properties Ltd., 384-8001.

BY OWNERS OVER 1000 SQ. FT. of luxury living. 24' master bedroom ent suite, deep shag throughout, fully landscaped in lovely adult park. 478-1958 evenings or Sunday.

MODULAR HOMES WITH PARK like setting. Live away from noise pollution at less than reasonable cost. 478-6112, between 9-6 p.m.

WAGON TRAIN HOMES
386-3291 478-6112

WELLS O' WEARY TRAILER LODGE, waterfront, 5 miles west of Sooke on West Coast Rd. 385-3674, 642-5465.

SPACE AVAILABLE FOR TRAVEL trailer. All facilities. Private. 478-4977.

1967 HOUSE TRAILER TRAVELAID 14', trade for lot anywhere in B.C. 386-0337.

TOP QUALITY 3

200 APARTMENTS TO RENT UNFURNISHED

BRAND NEW
"THE OAK BAY MALL"
2025 OAK BAY AVENUE
Centrally located to bus, shopping centre, Uvic, Jubilee and leisure areas. Luxury apartment with bright de luxe suites.

FACILITIES AVAILABLE
—BILLIARD ROOM
—SAUNA ROOM
—WORKSHOP

—High quality soundproofing; concrete floors.
—6" insulated double walls.
—Attractive wall-to-wall carpets—High density underlay.
—Boilers, steam heat with thermostat
—Free cablevision and storage
—De luxe factory-made cabinets, coloured automatic appliances.
—Feature wallpaper and chandelier.
—Generous living areas
—Built-in China shelves
—Cushion floors in kitchen and bath
—Ceramic tiling, coloured vanities
—Fibreglass draperies — fireproof
—Self-closing fire doors
—Silent elevator
—Covered parking
—Courteous, efficient managers —
—All suites include heat, cablevision, drapes, storage, parking.

1-BEDROOM $135
Mr. and Mrs. Piper
Suite 410, 598-3762

OAK BAY
BRAND NEW
WINCHESTER COURT
"The Building with the Courtyard"
—32 de luxe extra spacious suites
—Quality wall-to-wall carpeting.
—Concrete floors, double walls.

—BILLIARD ROOM
—SAUNA ROOM
—WORKSHOP

—Walnut kitchen cabinets.
—Feature wallpaper, china shelves.
—Coloured appliances.
—Cushion floor kitchen and bath.
—Generous living area.
—All suites include heat, cablevision, drapes, storage, parking.
—Courteous resident managers.

1 BEDROOM $135
223-1063 Foul Bay Rd.
Call Mr. and Mrs. R. Bowlby
598-7190

NEW
THE DEVON OAKS
1066 FOUL BAY ROAD
Quiet, desirable location. Close to shopping, bus routes, Jubilee and leisure areas.
—Excellent soundproofing
—6" insulated double walls
—Concrete floors
—Walnut kitchen cabinets
—Colored appliances
—Cushion floor kitchen and bath
—Feature wallpaper, china shelves
—Quality wall-to-wall carpeting
—Generous living areas
—All suites include heat, cablevision, drapes, storage, parking.
—Courteous resident managers.

1 BEDROOM $139
Manager: Mr. and Mrs. J. W. Bowlby, 598-2866.

PARK PACIFIC APARTMENTS LTD.
For details and transportation to view all above suites, call Mr. Bowlby, Prop. Mgr. 598-1790.

X X X X X X X X X X
X BOULTBEE X
X SWEET X
X Realty X
X Ltd. X
X X
X
YORKSHIRE TRUST AFFILIATE

OLYMPIC COURT APARTMENTS
827 Selkirk Street
Esquimalt
Close to Gorge Vale Golf Course,

EXTREMELY QUIET AREA

OPEN TO VIEW DAILY
2:00 to 4:00 p.m.
A brand new apartment block on scenic Selkirk Street, close to City Centre. A L L a re ONE-bedroom suites so not suitable for children and no pets permitted.

—Modern soundproofing
—Laundry facilities
—Balconies
—Clean electric heat
—Carpeted throughout
—Quality bathroom and kitchen equipment
—Attractive lighting fixtures
—Rents from $132
Pay only your telephone. Your rent includes heat, light, cooking and cablevision.
CALL 388-5561 ANYTIME OR 382-5586

VICTORIA'S FINEST APARTMENT COMPLEX
COLONY PARK MANOR
In the University Area
1680 Poplar St. at Richmond Rd.
For total living!
NEAR . . .
Shopping, Racquet Club, Golf Clubs and bus.
COMPARE THESE FEATURES:
Range, self-cleaning oven
Refrigerator with automatic defrost.
Exceptional soundproofing with concrete sub-floors
Garburator in each suite
Luxury wall-to-wall carpet
Indoor heated pool
Hydro-therapy swirl pool
Cablevision-FM
Sauna Room and Showers
Hobby Room, Games Room.
1-BEDROOM SUITES
from $145
No 2-Bedroom Suites Available
Appointment to view
Phone Mr. or Mrs. D. Bertrand, Resident Managers, Ste. 118.
477-1711

On Waterfront
MARINA PARK APARTMENTS
2000 WHITE BIRCH RD., SIDNEY
Just North of Resthaven Hospital

Sea View From Most Suites
(even from the kitchen)

—Large roomy size balcony with privacy
—Self-cleaning oven ranges
—Large 2-door refrigerators
—Sauna and shower
—Health and Exercise room
—Hobby room

Come and see the many, many de luxe features in these brand new suites.

Rent includes hot water heating and cablevision.

1-Bedrm. suite from $135
2-Bdrm. suite from $165

Resident Managers
Mr. and Mrs. S. Arden
656-1616 or 477-2300

QUIET FAIRFIELD LOCATION NEAR BEACON HILL PARK, BUS AND SHOPPING

MONTE CARLO
1030 PENDERGAST ST.
2 bedroom $130 - $140
Call Res. Manager, 384-3044

BARCELONA MANOR
1020 PENDERGAST ST.
De luxe 2 bedroom $130 - $140
Call Res. Manager, 386-0172

G. and O. Holdings, 388-4821
Anytime. Free transportation available.

SUITABLE YOUNG COUPLE. Empress Ave. 1-BR. Range, fridge, carport. $95.
ROYAL TRUST — 388-4311.

ESQUIMALT, 1 AND 2-BEDROOM suites. No pets. 656-1779.

1 BEDROOM, NEAR BEACON Hill Park. $125. 477-2411.

1-BEDROOM SUITE, $130. EVERYthing included. 388-5344.

200 APARTMENTS TO RENT UNFURNISHED

TUDOR ESTATES LTD.
2030 DOUGLAS ST.

CHARTWELL HOUSE
1343 Harrison St.

Check and compare these rentals in a modern building with wall-to-wall carpets, drapes, electric kitchens, cablevision, heat, controlled entrance and elevator service.

AVAILABLE IMMEDIATELY:
ONE BEDROOM, TOP FLOOR AT $135.
AVAILABLE MAY 1st:
ONE BEDROOM FROM $125
TWO BEDROOM FROM $153

Resident Manager,
Suite 203, 382-0863

TUDOR ESTATES LTD.
3030 DOUGLAS ST.
LUXURY LIVING IN OAK BAY. A SHORT STROLL TO VILLAGE SHOPPING. CLOSE TO TRANSPORTATION, CHURCHES, BANKS OR JUST A NICE AREA FOR A WALK. ALL SUITES OFFER WALL-TO-WALL DRAPES, HOT WATER HEAT, COLOURED KITCHEN FIXTURES, CABLEVISION, CONTROLLED ENTRANCES AND PATIOS.

GRANITE HOUSE
2100 Granite St.
ONE-BEDROOM FROM $134
TWO-BEDROOM $181
(One only)
Resident manager 592-9883

MARQUEE COURT
2094 Oak Bay Ave.
One-bedroom from $132, corner suites available. Resident Manager 592-9004.

MITCHELL OAKS
2065 Oak Bay Ave.
One-Bedroom from $130. Resident Manager 386-3283.

OPEN HOUSE
EVERY DAY
9 A.M. TO 9 P.M.
CAIRN VILLA
Luxury new block in a lovely quiet parklike setting. Located off Old Esquimalt Rd. — just west of Lampson.
—wall-to-wall carpets.
—colored fixtures.
—elevator, controlled entrance.
—beautiful panoramic views overlooking city and harbour.
1 Bedroom $125
2 Bedroom $155
Compare this rental value before you decide on an apartment.

BROWN BROS. AGENCIES
385-8771 anytime
Free Transportation Available.

Now Renting
THE ROYAL LYNNWOOD
1310 HILLSIDE AVENUE
Spacious one and two-bedroom suites await your inspection in this new block. Wall to wall carpets, cablevision, balconies, controlled entrance; nice area and located on bus line.

Resident Managers: Phone 385-8454

1-BEDRM suites from $127
2-BEDRM suites from $169

Rental Agents:
P.R. Brown and Sons Limited
762 Fort Street 385-3435

OPEN FOR VIEWING
OPEN FOR VIEWING
9 A.M. TO 9 P.M.
TIDELINE APARTMENTS
1470 DALLAS RD.
COMPARE THIS RENTAL VALUE BEFORE YOU DECIDE ON AN APARTMENT.
New building with lovely panoramic views. Lovely carpets, electric kitchen, elevator and controlled entrance.
Bachelor $115
1-bedroom from $130
2 bedroom from $155
BROWN BROS. AGENCIES
385-8771 anytime
Free transportation available

FAIRVIEW MANOR
505 Trutch St.
One, two bedroom suite with lovely view available for immediate occupancy.
One bedroom suite on Third Floor with wall-to-wall carpet for May 1st occupancy at $140.
This modern apartment is within walking distance of town, has free laundry facilities, mail delivery to suites, locked entrance and caretakers who care.
Call Resident Managers
383-7977
Builders and Developers

OPEN FOR VIEWING
9 A.M. TO 9 P.M.
BOWKER MANOR
2233 BOWKER AVE.
Luxury new building on a quiet street near bus, shops and Willows Beach. Lovely carpets, colored appliances, extra large rooms, walk-in closets. Congenial resident manager.
1 BEDROOMS FROM $135
BROWN BROS. AGENCIES
385-8771 ANYTIME

CHRISTIE POINT APTS.
PORTAGE INLET WATERFRONT APARTMENTS WITH A VIEW
Available May 1
$180—3 bedroom Town House. 1½ baths, washer and dryer.
$145—2 bedroom. Adult only. Rent includes heat, cablevision, living room drapes, range and fridge. Features outdoor pool, boat dock, hobby room and recreational room.
2951 Craigowan Rd. 385-0644
NO PETS

576 SIMCOE STREET
THE HENRY HUDSON
One — 1-bedroom suite, $137
One — Bachelor suite, $115.
Suitable pets accepted. Resident manager, Mr. J. Y. Woods. 386-6446.

$132

OAKVIEW MANOR—3420 QUADRA
1-BDRM. Suite from $132
2-BDRM. Suite from $164
Wall-to-wall carpet, drapes, cablevision.
CHILD WELCOME
F. R. BROWN and SONS LIMITED
762 Fort Street 385-3435

WEDGEWOOD TERRACE
1855 Chambers
Large de luxe, 2-bedroom suite, $137.50; large, de luxe 1-bedroom suite, $120. Wall-wall carpets, elevator, free laundry and parking. Bus at door. Apply manager, 382-0952.

IN ESQUIMALT, 2-BEDROOM apartment in 6-year-old block. Cablevision and heat included. $130. Adults only. Immediate possession. 385-6398.

GORGE VALE APTS.
1180 Colville. 383-6128
De luxe 2-bedroom suite. Drapes, carpeting, intercom. Built-in china cabinet. Adults.

HILLSIDE-COOK AREA. LARGE de luxe suite, 1 bedroom, $117.50; 2 bedroom, $140, includes heat, cablevision, fridge, 30" range. Free washer and dryer. 384-1822.

THE CHATELAINE
1435 Elford St. 383-6809
1-bedroom suite $125
Two 2-bedroom ste., $140 and $150
NEW MODERN BUILDING

OAK BAY VILLAGE
Available May 1st. Exceptionally large 1-bedroom apartment, only 1 year old, wall-to-wall carpet, cablevision, etc. $125 per month. 382-4185 or 598-1244.

LARGE SINGLE BEDROOM suite, clean and quiet. 1 or 2 quiet people. $125. Adra Apts. 1248 Fort. 386-7818.

ESQUIMALT NEW 1-BEDROOM suite. $95 per month. 479-2684.

200 APARTMENTS TO RENT UNFURNISHED

ELMWOOD TERRACE
1399 Stanley at Pandora

On quiet Stanley Avenue, shaded by giant elm trees with convenient bus stops at each end of short street.

All the features expected in a new quality building:
—Carpeted throughout
—Luxurious wall-to-wall drapes
—Clean electric heat
—Very large balconies
—Cablevision
—Thorough soundproofing
—Beautifully landscaped
—Sauna, exercise room
—Billiards and ping-pong
—Laundry
—Roof sundeck
—And much more!

AVAILABLE MAY 1
ONE-BEDROOM TOP FLOOR SUITE $134

AVAILABLE MAY 15
TWO-BEDROOM CORNER SUITE $156

AVAILABLE JUNE 1
ONE-BEDROOM FOURTH FLOOR SUITE $132

Resident Manager: 388-6718
Adults Only — No Pets
Diamond Developments Ltd.

CHARTER HOUSE
435 Michigan
384-8923

2 Bedrooms Available

REGENT TOWERS
415 Michigan
383-6216

1 Bedroom Available
2 Bedroooms with 1½ Bathrooms Available

—Swimming pool
—Covered parking
—Cablevision
—Located in spacious well-kept grounds
—Pleasant stroll to downtown
—Choice ocean view

All Rental Enquiries Welcome

Managed by
NORTH WEST TRUST
386-3534

ANTRIM COURT
2310 QUADRA ST.
1 Bedroom from $136
New spacious one-bedroom suites open for inspection. Featuring wall-to-wall carpets, controlled entrance, large balconies, cablevision, elevator, and undercover parking. Across from new swimming pool, 2 blocks north of Curling Rink and Arena. To view phone 477-1731 or see manager, suite No. 101.
O.K. RENTALS

ORCHARD HOUSE
Adjacent to Parliament Building and Beacon Hill Park
1 bedroom from $130
2 bedroom, from $170
647 Michigan
Phone 382-4650

NEW, SIDNEY VILLA
2360 Henry Ave., Sidney
Compare rents and services of this bldg.
1 BEDROOM, $130
Quiet adults. 656-4256

UNIVERSITY DISTRICT
TARA COURT
3880 SHELBOURNE ST.
Spacious, carpeted 1-bedroom suite, $134; also 2-bedroom suite with patio, $154, modern block, adults, no pets. 477-4095, 477-3038. Clarke and Wallace Realty.

VANCOUVER VILLA
710 Vancouver, corner Collinson. 5 minutes walk to town. All modern amenities.
1-bedroom, $130 to $138.
Call res. manager, 388-9635
G and O Holdings
Call anytime 598-4821

MADRONA MANOR
1955 ASHGROVE ST.
1-bedroom suite, $125. 2-bedroom suite, $133 and $160. Near shopping centre, bus transportation, Jubilee Hospital. Resident Manager. 385-0992.

DUNSMUIR HOUSE
831 DUNSMUIR RD.
1-bedroom from $130
2-bedroom from $150
2-bedroom with fireplace $175
ADULTS ONLY — NO PETS
RESIDENT MANAGER 388-4943

GRENADIER MANOR
1537 BELCHER AVE.
Luxury one-bedroom suites below market value. Excellent quiet location near bus and shops. Large balconies. 1-Bedrooms from $127 — or CONCORD REALTY LTD., 388-5471.

CROFT HOUSE
128 CROFT ST.
One-bedroom suite, $122. Two-bedroom suite, $145-$160. All amenities. Close to shopping, park, Parliament Buildings and sea. Resident manager, 382-8096.

CAMELOT APTS.
3820 SHELBOURNE
2-bedroom apartment, wall-to-wall carpet, $160. Also 1 large bedroom, $130. Cablevision, heat, parking, laundry. Adults only, no pets. 477-5328.

THE CORONA
1430 Stadacona Ave. 382-2961
One-bedroom suite $135
Two-bedroom suite $150
NEW, MODERN BUILDING

$110 MONTH. 1-BEDROOM SUITE, fir modern block. Third floor. Cablevision, controlled entrance. 230 Oswego. 382-3837.

BACHELOR SUITE, $105. 1-bedroom, $120. New quiet building. Belmont Terrace Apartments. 1080 Belmont and Fort. 382-2218.

3-ROOM SELF-CONTAINED suite, main floor, parking. Vic West, on bus. $95. Quiet, mature person only. 382-2038.

MODERN, 1-BEDROOM SUITE, near sea and park, electric range, fridge, electric heat, separate entrance. $90. 382-3879 after 4 p.m.

OAK BAY
Cranmore Court, 2100 Cadboro Bay Road. Now available. 2-bedroom suite. $140. 382-6329.

MODERN 1-BEDROOM APARTment, $110. Quiet. 821 Queens. 384-2861.

$105. 1 BEDROOM, 425 WILSON. May 1 occupancy. Afternoon. 382-1179.

JUBILEE — BACHELOR, $90. May 1st. Ideal for nurse or single girl. 382-1681.

TWIN HOLLY APARTMENTS, 476 Lampson St., spacious 2-bedroom available May 1st. 383-2269.

OCEAN FRONT
1 bedroom. $115 monthly. The most beautiful location. 628 Dallas Rd.

LARGE MODERN BACHELOR suite, reasonable rent, adults. 386-2515.

1-BEDROOM SUITE, PREFER elderly couple. Stove and fridge. 383-2792.

2-BEDROOM SUITE WITH KITchen, dinette and living room, oil-o-matic heat. 384-6856.

JUBILEE — LARGE 2-BEDROOM. $145. May 1st or now. 592-1681.

200 APARTMENTS TO RENT UNFURNISHED

VIKTOR APTS.
976 HUMBOLDT ST.
1-Bedroom, modern suite, available immediately, free laundry facilities and parking. $110. Call Mr. Morrison, 384-3482.

OAKVIEW APTS.
1575 CHRISTIE WAY
1-Bedroom, modern suite, free laundry facilities, wall-to-wall carpeting, available May 1st. $95. Call Mr. Mills. 382-3153.

ROCKHEIGHTS VILLA
742 LAMPSON STREET
1-Bedroom, modern suite, available immediately, wall-to-wall carpeting, swimming pool. $110. Call Mr. Cressy, 383-4130.

KER & STEPHENSON LTD.
385-3411

Open for viewing
9 A.M. to 9 P.M.
BARRINGTON MANOR
2174 Cadboro Bay Rd.
Luxury building with all the latest conveniences. Near bus, shops, and Willows Beach. Lovely carpets or parquet floors.
One-bedroom suites from $125
Two-bedroom suites from $150
Brown Bros Agencies
385-8771 anytime

$90—No. 2-3437 Seymour St. Bedsitting suite, partly furnished with frig and stove. 4-Pce. bath. Ideal single or older person.
$80—No. 1-3398 Douglas St. 2-bedroom suite. Stove only. 3-Pce. bath. Stairs up. Ideal two working people.
$75—Suite C 1028 Pandora Ave. 1-bedroom suite. Spacious and freshly redone.
The above are vacant and ready for occupancy. For further information, contact Town & Country Realty Ltd., 382-7276.

PRAIRIE FOLK
Make Harrison House your new home in Victoria. Enjoy the privilege of being able to join our exclusive Prairie Dog Club situated high- atop the apartments. Entertain your friends or enjoy the company of your fellow residents in a friendly game of cribbage, bridge, bingo or the pastime of your choice. Single and double bedroom suites. Mr. Bentley. 382-0580 or 386-6911.

GRANADA COURT
1233 FAIRFIELD ROAD
LUXURY SUITES, SAUNA BATHS, BILLARD ROOM, HOBBY SHOP, LARGE BALCONIES, PARKING.
1-BEDROOM SUITES FROM $135
2-BEDROOM SUITES FROM $175
PHONE MRS. VENNARD, 385-3042
or
KER & STEPHENSON LTD.
385-3411

LAMPSON COURT
$500 DOWN
3-bedroom Townhouses. Monthly payments to qualified applicants lower than rent.
Phone:
Mr. Waring 382-2159

BROADVIEW APT.
1150 QUEENS AVE.
BRAND NEW
One-bedroom suite from $133. All modern conveniences, electricity included. Immediate occupancy.
CHILD WELCOME
388-9791 477-2473

CAMILIN MANOR
1210 Balmoral
Bach., 1 and 2 BR suites. Call Resident Mgr. 383-6083 Ste. 201 or

CONCORD REALTY LTD.
388-5471

GOODACRE TOWERS
350 and 360 DOUGLAS ST.
Directly opposite Goodacre Lake in beautiful Beacon Hill Park. Customary Oriface amenities. 1-bedroom suites available for immediate occupancy. For further rental information phone 383-6111, 9 to 5.

WELLINGTON MANOR
1570 Fort Street
1 bedroom $120
2 bedroom $140
Modern block with elevator, controlled entrance, and free laundry facilities. Close to shopping and transportation. See Resident Manager or call 385-1367 or 384-3609.

WESTWOOD ARMS
1150 HILDA ST.
2-bedroom, 1-bedroom, 1 bachelor suite. All at reasonable rent in modern recently built apartment building. Laundry and parking included rent. Middle-aged or retired people only. Resident Manager R. J. Kingsland. 384-2307.

MARIFIELD PARK
LARGE BEAUTIFULLY DECORATED apartments with sunken bath, 12x15 bedroom and plush wall-to-wall carpets. 1-bedroom from $125. Adults only. No pets. Residential manager, 383-7628. Goward Developments Ltd., 382-6 Simcoe.

QUADRA VILLA
QUADRA AT TOPAZ
Children welcome, sundeck, patio, drapes, cablevision, laundry, parking. 2 bedrooms, $140.
Res. Manager, suite 2854, 382-0722

PRINCESS CHARLOTTE APTS.
467 Lampson St.
Large spacious 2-bedroom suite, available 13th of May. Large spacious 1-bedroom suite, available May 1. Pets welcome. Res. Manager, Suite 104. 386-3751.

WEYBRIDGE MANOR
Government and Simcoe
1-bedroom suites from $125. Call Resident manager, 383-6464. Ste. 208 or CONCORD REALTY LTD., 388-5471.

2-BEDROOM CORNER SUITE, bright and sunny. Kitchen with eating area, wall-to-wall in living room. Free washer, dryer and cablevision. Hot water heat. $132.50. Adults only. 1208 Rockland. 382-8628.

OPPOSITE PARK
Available May 1st: large 1-bedroom suite, quiet block. Mature adults only. No pets. $95 includes stove, fridge, cablevision. 388-4035, evenings.

AURORA MANSIONS
1689 FAIRFIELD ROAD
Large bright 1-bedroom, dinette, kitchen, laundry, quiet mature adults only. 477-2533. 386-1869.

OAK BAY MODERN COMPACT one bedroom suite, elevator, cablevision. Free laundry. On bus route $124. Immediate. 382-0293 or Mears' Oak Bay Realty Ltd. 598-3321.

JUBILEE HOSPITAL
$102 — Modern newly carpeted extra large sunny bachelor corner suite. Free washer, dryer, cablevision. May 1. 382-7734.

SUNNY GROUND FLOOR BACHElor suite, secluded garden, own entrance, rent including all utilities. $100. South Oak Bay. 598-4352.

AVAILABLE MAY 1. COOK-FAIRfield area. 1-bedroom suite in modern apartment. 479-4024 or 383-1233.

LANGFORD — COLWOOD. MAY 1st. Large 2-bedroom apartment. 2 children welcome. $135 month. 478-4109.

ROYAL REEF APTS.
940 DALLAS
1-bedroom apartment, sauna, cablevision. 385-3329.

VAN MEARE APT. 1013 VANcouver. 2-BR. Newly decorated. Quiet Block. $135 p.m.
ROYAL TRUST — 388-4311

SELF-CONTAINED 1-BEDROOM apartment, available May 1st. Middle-aged single lady preferred. Oak Bay Ave. 598-5218.

LARGE 2-BEDROOM APT., ½ block from shopping plaza and bus. 479-4996.

BRIGHT, SPACIOUS, 2ND FLOOR suite, 2-BR. Close to town. $140.
ROYAL TRUST CO. — 388-4311.

NOR GARDEN COURT, SIDNEY
1 and 2-bedroom unfurnished and furnished. 656-3612.

MT. EDWARDS APTS.
2 BEDROOM, WARM, SUNNY, 3 blocks town, adults only. 383-8818.

2-ROOM SUITE, PARTLY FURnished. $55. Phone 386-1820.

BACHELOR, $65, MAY 1ST. James Bay. Phone 383-8614.

200 APARTMENTS TO RENT UNFURNISHED

CLEARVIEW APARTMENTS. $142. Large 2-bedroom suite, free laundry, cable TV, modern conveniences. 384-7183 or 386-1961.

ROSEMONT APTS. 1-BEDROOM suite, cablevision, controlled entrance. For retired couple or widow. 431 Linden Ave., Fairfield.

ONE BEDROOM $110, FREE laundry, carpet. Available May 1. Kingswood Apts. 2352 Vancouver Street. 592-2218.

ONE BEDROOM $130, BACHELOR, $105. New quiet building. Belmont Terrace Apartment. 1080 Belmont at Fort. 382-2218.

AVAILABLE IMMEDIATELY. 1 bedroom suite, includes heat, water, fridge and stove. $95. 382-0846 evenings.

UPSTAIRS, 2-BEDROOM SUITE. $95. Jubilee Area. Phone 386-7171.

201 APARTMENTS TO RENT FURNISHED

ESQUIMALT — CLOSE IN
Available now — the following have elect fridges and ranges, main furniture, drapes and cablevision hook-up paid.
$120 — 3½ rms (1 bedroom)
$145 — 4½ rms (2 bedrooms) ground floor OK for couple with baby (laundry 20c)
DICKIE AGENCIES 919 Fort
Days 382-4312 or 382-6848
(eves 477-4662)

RELAX!
Enjoy yourself, all this can be yours! New furnished 1 and 2-bedroom suites with all utilities, linen and cablevision included. On bus line, minutes from city centre. Lovely spacious grounds. Children's playground, school and shopping centre adjacent. Winter rates. 2-bedroom, bachelor kitchenettes.
CASA LINDA MOTEL
364 Goldstream 478-1791

DE LUXE AND SPACIOUS ONE bedroom bachelor apartments. $130 to $190. Two locations, Parliament Buildings and Jubilee Hospital area. We supply everything you need for your convenience. Phone 592-9816, 385-3364 and 477-4634.

1-BEDROOM APARTMENT, PRIvate sundeck, heat, light, water, cablevision included. $125 month. Available May 1. 592-9305, after 6:30 p.m. 1318 Try Place.

AVAILABLE MAY 1, 1-BEDROOM suite close to Government Buildings, St. Josephs Hospital. Laundry and cablevision. Rent $112. Couples preferred. Adults only. 388-4301.

APARTMENTS — VARIOUS LOCations. Brown Bros. Agencies Ltd., 385-8771. Furnished through local furniture store. 3 rooms, $25 per month extra

PACIFIC SHORES
2181 Haultain
May 1st — 1-BR $145; 2-BR $165.
Res. Caretaker — 382-6390
or
Montreal Trust Co. — 386-2111 L. 25

JUBILEE, GLADSTONE, NEAR Begbie. 1-bedroom apartment. $124 includes heat, hot water, garage. Mr. Beaton, 385-2438. Byron Price and Associates Ltd.

YOUNG MAN WANTED TO SHARE newly furnished and decorated apartment. Immediate occupancy. Apt. 2 — 1382 Begbie. 383-0303, 382-3372.

TO SUBLET ONE MONTH FROM May 1. 1½ bedrooms, utilities included, responsible persons. $113. 388-5832, 382-5803.

2-ROOM SUITE, PARTLY FURnished, suitable pensioner or retired. Close in. $40 per month. 479-5049.

BACHELOR SUITE
Self-contained. May 1. $95.
OCEAN COVE RENTAL SERVICE
383-5310 479-4122

CLOSE IN, NEWLY DECORATED 3-room suite, light and heat, gas range, fridge, bath. $120. Adults. 243 Kingston. Visit 1-5.

ONE BEDROOM FURNISHED suite. $130 per month. Also one bedroom unfurnished. $115 per month. Phone 388-9233 or 477-3093.

MAIN FLOOR, 3-ROOM SUITE OR unfurnished; also bachelor, quiet mature people. 384-8278, 382-9470, 1270 Yates.

OAKLANDS MANOR
Hillside and Cedar Hill Road
De luxe 1-bedroom suite, $145.
Res. Manager, 383-4808, 386-0268.

OAK BAY-WINDSOR PARK. 1-bedroom, self-contained, ground level. Pet welcome. $120. 598-3096 or 386-3742.

1-BEDROOM APARTMENT, BORdering Beacon Hill Park. All amenities. Available June 1st to September 30. $130. 384-8656.

BACHELOR APARTMENT FOR quiet woman, wall-to-wall, nicely furnished. $75. 388-5752.

WORKING YOUTH DESIRES same to share 2-bedroom apartment. After 5:30, 384-9459.

DE LUXE 2-BEDROOM, $180. Available May-Sept. 401-430 Michigan Street. 384-3480.

STUDIO UNIT, CLOSE IN, MODern, covered parking. Michelangelo. 382-7995.

LADY WILL SHARE EXCEPtional home. Esquimalt. Girl. $80. 386-1730 eves.

JAMES BAY, 1-BEDROOM UPPER suite, utilities included. $110. May 1st. 475-5829.

3 ROOMS, PRIVATE BATH, quiet couple. Utilities included. $80. 382-0729.

SMALL, 1-BEDROOM BACHELOR suite, self-contained, heat and water. $70. 420 Langford St.

JAMES BAY, 3 ROOMS, $85 includes hot water. No children or pets. 384-8745.

A VAILABLE IMMEDIATELY, 2 room suite, partly furnished. $95. 382-0846 evenings.

BACHELOR SUITE FURNISHED, prefer middle-aged man. $75. 383-6527.

FAIRFIELD, 3 ROOMS, UTILIties, $80, quiet businessman. 384-5360 evenings.

MODERN 1-BEDROOM SUITE, 135. Mostly newly furnished. 385-2735.

JUST COMPLETED LARGE 1-bedroom suite. Available now. 383-6934.

BACHELOR SUITE SUITABLE for lady pensioner, $65. Stanley Apartments. 479-3143.

EDGEWATER MOTEL. LOW winter rates, from $28 a week. 479-4212.

ONE-BEDROOM APARTMENT $125 month includes utilities. Crown and Anchor Motel. 479-3333.

$105. NOW AVAILABLE. SMALL apartment, quiet block, cablevision, central. 479-6026.

CLEAN COMFORTABLE ROOM, share house. All found. Suit lady. 477-1854.

3-ROOM SUITE FOR RESPONSIble lady. Fairfield district. $70. 385-9165.

SUBLET BACHELOR SUITE MAY and June. $88 month. 382-1443.

3-ROOM SUITE, BEACON HILL Park, responsible adults. 477-2833.

BACHELOR SUITE, 343 MICHIGAN Street. 658-8814.

2-ROOM SUITE. 5 MINUTES TO town. Also sleeping room. 386-7181.

ATTRACTIVE SUITE, ALL SUPplied, responsible adults. 382-8527.

B ACHELOR, $75. 1-BEDROOM, $115. May 1st. 382-6728.

203 APARTMENTS WANTED

JUNE 1ST. SELF CONTAINED 1 bedroom suite. Close-in. Responsible retired civil servant. 987-4160 (Vancouver).

206 DUPLEXES TO RENT

2 ROOMS, FRIG AND STOVE, heat and water included. Available now. 386-6682 days, 386-2946 evenings.

SPACIOUS, NEW, 2 BEDROOM. Side by side, fireplace, full basement. Near school. 2424 Barbara Place. 652-1524.

HAULTAIN -COOK AREA, 2-BEDroom side-by-side duplex, cablevision. $130 Available May 15. 382-2032.

MAY 1, OCCUPANCY, ESQUImalt. 1bedroom suite. Range and refrigerator. Hot water and heat supplied. $115. 384-8371.

VIEW ROYAL, 1-BEDROOM, $95. Heat and water included. Vacant May 15th. 479-4619.

1-BEDROOM DUPLEX, FULL basement. $135 includes utilities. 383-6032.

ESQUIMALT, 3 BEDROOMS, stove, fridge, full basement. No pets. $180. 386-6126.

2-BEDROOM UPPER DUPLEX, near Oak Bay. May 1. 386-8520.

206 DUPLEXES TO RENT

LANGFORD VILLAGE
Renting May 15, possibly suites ready for May 1, 2 bedrooms, 1½ bathrooms, children welcome. Water, cable included. $175. Also available immediately, 2654 Jacklin. If you want to buy a new home look into our low down payment program. August Construction, 394-1711 or 478-1982.

$175—4015 MAGDELIN. Luxury 3-bed-room, side by side duplex. Living room with fireplace, dining room, kitchen with built-in range. Utility room. Carport. May 1.
BROWN BROS. AGENCIES.
385-8771 Anytime.

UNIVERSITY DISTRICT
Large, quiet, 2 bedrooms, well furnished, all electric, hot water. Swimming pool. $225. No pets or children. After 5 p.m. 477-6520, 383-1081.

MODERN NEW EXECUTIVE home, for responsible tenant. 3 big bedrooms, stove and fridge, cablevision, oil-o-matic heat, 2 baths. Family or TV room. Sundeck. 478-5260.

MODERN, SIDE-BY-SIDE duplex, 1½ years old, 2 bedrooms, vanity bathroom, modern kitchen, separate dining room, large living room and full basement. $170. Available now. Adults only. 383-3908.

IN LOVELY MAPLEWOOD DIStrict, 1-year-old duplex, 2 bedrooms, wall-to-wall, large living room with fireplace, large dining area. $175. 386-1612.

LANGFORD, $175
Nice 3-br., 1½ bath, wall-to-wall carpets. Available immediately. Call:
DON STRIPLING, 386-1361
CANADA PERMANENT RENTALS

3-BEDROOM, 1½ BATH, WALL-TOwall carpet. Deluxe duplex in Sidney. For information please phone 479-2420 evenings, 6-8 p.m.

2-BEDROOM BASEMENT SUITE. Separate entrance and utilities. On Burnside near Tillicum. May 15. $115 per month. 656-6148.

1-BEDROOM SUITE, ½-BLOCK from Jubilee, furnished, utilities included, older people preferred. $100. 384-5985.

2 BEDROOMS, NEAR TOWN, quiet, large, all electric heat. $115. No pets or children. After 5 p.m., 477-6520, 383-1081.

NEWLY DECORATED 1-BEDROOM upper. Quiet couple. $85. 386-4060.

3-BEDROOM, FULL BASEMENT. Drive-in garage. $175. 385-8658.

210 HOUSES TO RENT UNFURNISHED

GORDON HEAD TOWNHOUSES
—2 and 3-bedroom townhouses
—Wall-to-wall carpet and vinyl floors.
—Enclosed courtyard. Full basement.
—Finished recreation room: Cablevision.
—Fridge, stove, washer and dryer
—Close to all schools, new shopping centre and bus route.
CHILDREN WELCOME
To View Please Contact
Resident Manager
Phone 477-5422 or 477-4878

$275—CASA MARCIA CRES.
Executive three-bedroom home. Master bedroom en suite. Extra finished room in full basement. Two-car garage. Lovely yard with several fruit trees. View by appointment.
BROWN BROS. AGENCIES
385-8771 ANYTIME

UNIVERSITY AREA
3-Bedroom home, living room, fireplace, separate dining room, kitchen with stove, finished room in basement, fenced lot. $200, available May 1st.
KER & STEPHENSON LTD.
385-3411

3370 BISCOE STREET (WEST Burnside). Newly decorated 3-bedroom house with stove and refrigerator. Breakfast nook, laundry room off kitchen, fenced in backyard. Available May 1st. $180. 477-5311.

DE LUXE ACCOMMODATION
4121 Borden Street, close to park and schools. Immediate possession. Large 3-bedroom, rumpus room. Children welcome. $250 per month. August Construction, 384-1711 anytime.

$155 — ARMSTRONG ST. — A very nice 2-bedroom home on quiet cul-de-sac close to schools and shopping — available May 1st.
PEMBERTON HOLMES LTD.
384-8126

1293 DERBY, $195
Nice 3-br., 1½ with fireplace. Full basement with Drive-in garage and rumpus room.
Call DON STRIPLING, 386-1361
CANADA PERMANENT RENTALS

TWO-BEDROOM COTTAGE FAIRfield, elec. heat. Stove supplied. $150 p.m. Mrs. V. Roberts, 382-6117.
NEWSTEAD REALTY LTD.

COLWOOD AREA. 3-BEDROOM house, drive-in garage, drapes, stove, fridge, washer, dryer. Immediate possession. $225 a month. 479-3145.

NEW, 4-BDRM. HOME, CITY, near bus, school. 3-year lease at $230 per month. Ready May 1. Call owner at 476-4411.

2 STOREY, 4 BEDROOMS, rumpus room, automatic heat, furnished for washer and dryer. Reasonable. 386-3642 mornings.

QUIET MODERN HOME, 3 MILES south of Duncan. Adults only; no dogs. $145. 748-3696 evenings. F. Gladstone, Old Koksilah Rd.

2-BEDROOM HOUSE WITH BASEMent. 1 child welcome. $165 a month. Stove, fridge and drapes included. 1440 Lang Street. 383-4251.

OLDER 4-BEDROOM HOME, AT 10862 Resthaven Drive, Sidney. For rent with option to purchase. Vacant. 477-6625.

TINY HOME NEAR SEA. BRENTwood, suit 1 business person. 652-1780.

RENT WITH OPTION TO BUY, 3 bedroom cottage. Langford. $95 per month. 385-1125.

5 BEDROOM HOUSE. OAK BAY. fridge and stove. Lease available. $225. month. Call 592-2547.

FAIRFIELD $150. 2 BEDROOMS, basement, stove and fridge. 598-1087.

2 BEDROOMS, $140. OIL, AND electric heat. May 1. Grange Road. 479-1047 after 5 p.m.

330 JOHN STREET. 2 BEDROOMS, oil furnace and stove, $125. Inquire 322 John Street. 384-7781 or 386-2638.

2-BEDROOM HOUSE FOR RENT. $145. 386-4044.

SOOKE, NEAR WATERFRONT. 2 bedroom house. $85. 642-3172.

SOOKE, NEAR WATERFRONT, 2 bedroom house, $85. 642-3172.

211 HOUSES TO RENT FURNISHED

WATERFRONT — DELIGHTFUL 2-bedroom fully furnished home on Ardmore Drive close to golf courses — from May 15 to end of October.
PEMBERTON, HOLMES LTD.
384-8126

GORGE VIEW
Luxurious two bedroom home for months of May and June. Near bus, golf course and Kinsman Park. $225 a month. 819 Forshaw Road. 382-5373.

2 YOUNG BUSINESSMEN WILL share large waterfront house, close-in, with young professional or businessman. $125. 477-5464 or 477-5719.

WELL FURNISHED 2-BEDROOM house for 2 or 3 months during summer. All inclusive, $150 per month to responsible couple. No objection to 1 small child. 382-7636.

240 BUSINESS OPPORTUNITIES

GREAT POTENTIAL FOR RIGHT person. Custom lawn care and garden business. $3,500 including equipment. For example 1968 International panel, garden tractor, aerators, power rakes, rototovators, etc. 652-2380.

FOR SALE OR LEASE, APPROXIMATELY 1 acre on Sooke Rd., in Glen Lake. Paved lot with 3 offices. Ideal location for trailer or car sale. 383-8210 or 478-1771 until 13 noon or after 10 p.m.

ROOFING AND STUCCO COMPANY. 4 trucks, tar pot, sheet metal equipment, stucco equipment and staging. 60 per cent of business derived from office calls. Nanaimo, B.C., phone 758-6611, evenings 758-5592 or 754-2663.

FAMILY BUSINESS
This shop in high traffic area would keep you busy and make money. For particulars 386-4271. LORRAINE ZIEGLER, 592-1768. E. J. Whittome & Co. Ltd.

FABRIC SHOP, DOWNTOWN area, good stock. $25,000 annual turnover. Inquiries invited at Vogue Fabrics, 946 Island Highway, Campbell River, B.C.

NORTH OF CAMPBELL RIVER IN excellent location, for camping, fresh and salt water fishing; trailer court development site for lease. 382-7522.

FEMININE WEAR AND GIFT shop, low overhead, stock and fixtures, approximately $8,000. 478-3513 or 478-6437.

WANTED TO BUY, GENERAL insurance agency — $100,000 minimum volume. Victoria Press, Box 248.

SPECIALTY SHOP
Needs partner to help set up and sell exclusive imports. Good location. Small investment. 384-9668.

50' DOWNTOWN
Offices, stores, monthly parking. Grosses $10,240. Owner. 382-1501.

244 REVENUE PROPERTY

GOOD INVESTMENTS

1—DUPLEX, 423 PARRY ST. Parliament Bldgs. excellent location and condition. $25,000.
2—JUBILEE AREA. 198x120. A duplex and also a triplex. $63,700.

APARTMENTS FOR SECURITY

20 SUITES — $50,000 DOWN.
71 SUITES — NEAR BEACON HILL PARK.
87 SUITES — NEW OFFERING NEAR FORT ST.

FOR INFORMATION PLEASE CALL.
Thos. E. ANDERSON, 592-3358
Montreal Trust, 388-2111

COMMERCIAL PROPERTY DOWNTOWN

30' frontage in main street — Block of stores and parking — excellent opportunity for expansion. Price of: $89,500

BE FIRST WITH
A. B. C.
A. BERNARD AND CO. LTD.
Fort and Broad 384-8335

FOUR-PLEX
Not a Conversion
Here is your retirement plan for the future. 4 self-contained suites in a modern style, 17 year old stucco building within walking distance to city centre. Located at 1163 Fort Street. $15,000 cash will handle and the balance to the owner on good terms with reasonable monthly payments. Full price $49,500.
MAURICE BARLTROP
385-7721 HAROLD WARE 384-4554
385-7721 GARDNER 384-4358
GARDNER REALTY LTD.
600 FORT STREET

LUXURY DUPLEX!
OAK BAY — $37,500!
Luxury duplex built on 2 beautifully landscaped lots — ultra-modern throughout — living rooms with view windows and fireplaces — 2 bedrooms and den — excellent terms.
GLADYCE McLURE
384-8091
Broadview Properties Ltd.

WHY BUY A DUPLEX?
Take a look at this modern 5-suite bldg. All 2-BR Ste. Separate meters, separate entrances, separate oil furnaces. No vacancies — Grosses over $7,000 per year on low rentals and low upkeep. Owner pays taxes, insurance and water only (approx. $1,000). This is a secure investment —
FULL PRICE $58,500
or near offer.
S. W. ANDERSON LTD.
384-8328 Res. 382-8817

TRIPLEX INVESTMENT
Close to Mayfair Shopping Centre. Grosses $4,360 per annum. Asking $24,000, with $3,900 down and balance to the vendor at $250 per month P.I.T. at 9¼ per cent interest with 5-year term. 25-year amortization. Net return before payments to vendor are $3,384 per annum. Call:
BILL KNOWLES
385-7761
D. F. Hanley Agencies Ltd.

AS NEW, DUPLEX
$37,500
Three bedrooms, de luxe units each side. All carpeted, fireplace. Patio doors to sundecks. Basement storage. Ideal for both resident or absentee purchaser.
TRY YOUR DOWN PAYMENT!
Call:
TED BOWDEN, 479-1479
479-1479.
National Trust Co. Ltd., 386-2861.

REVENUE
INCOME $4,360 YEAR
Excellent well-kept revenue property. Eight light housekeeping units, fully furnished. Choice Fairfield location, close to town. Price $29,900 terms. Phone.
C. H. HOLLAND REAL ESTATE
620 VIEW, 385-5824 OR 592-0819

LUXURY 5x5 DUPLEX
3-BR each side, 2 bathrooms, large bright dining rm and living rm with sliding glass doors to patio. W-to-W carpeting throughout—this has an excellent floor plan and must be seen to be appreciated. Full price $41,500. Call Jeannette Cowsill, Block Bros. Ltd., 477-1841. Res. 478-6792.

UNIQUE OPPORTUNITY
Large, side-by-side Duplex, three bedroom each side. Completely renovated. Full basements. Large lot. Hot water Heat. Possible further development. Possible low down payment, or trade. Full price $32,900. Quadra Realty Ltd. 385-1431. Phil Strul, 383-0867.

DUPLEX
10 Min. to city centre. One of the best in town. Up rents for $125, lower owner occupied. All 1.gr. rooms. Full base. OOM H.W. heat. Close to bus, stores and school. 1.gr. lot. Asking $26,850 terms. Stan Hyland, 385-2137. Eves. 389-3520. Western Homes Ltd.

BY OWNER
Saxe Point park area, near new side by side duplex, plus basement accommodation on owners side. Wall-to-wall throughout. Stoves and fridges included in full price of $42,500. Drive by 1211-1215 Wyrtbury. To view please call 384-5113.

TOP INVESTMENT
Just listed. 4 large self contained suites, tip-top condition, easily maintained. $7,000 to handle. Full Price:
$35,000
C. WARREN, 385-3435
P. R. Brown & Sons Ltd.

CONVERSION
4 suites which are self contained. 100% Parking. Close to town. Lot size 60x165. Asking $42,000. Will accept land as down payment. Call LARRY QUAGLIOTTI 388-6231 or 479-6609, Island Pacific Realty.

21 SUITES, 6 YRS. OLD
Excellent rental record. Top condition. $196,000. 7% 1st Mtge. Require minimum $60,000 down. Call JOHN MOLYARD, 386-2655. Mayfair Realty Ltd.

DUPLEX — CLOSE IN IMMACULATE. Part Furnished. Try your offer or trade. Call G. Ireland, Quadra Realty Ltd. 385-1431 or Res. 658-8408.

245 REVENUE PROPERTIES WANTED

WANTED
$75,000 to $100,000 CASH for a commercial property. Must be near new, leased to good covenant on long term basis and show good yield. Please call:
JERRY HUBERT 384-3740 or 477-1841
Block Bros. Realty Ltd.

WOULD LIKE TO BUY 2 OR 3-bedroom, side-by-side with high basement. Good size lot. Up to $36,000. Principals only. July 1st. Victoria Press, Box 288.

LARGE LICENSED MOTEL WITH restaurant, reasonably priced. No agents. Call Ray, 478-6114.

247 COMMERCIAL OR INDUSTRIAL PROPERTIES

GROCERY STORE
with an established cash and carry clientele, great record of growth in the past, tremendous potential for future expansion, terrific corner location, 3 Bdrm. renovated home, extra lot, revenue suite above store. $45,000. Down. TONI CANNON, 386-4631. Block Bros. Realty Ltd.

LIGHT INDUSTRIAL, LANGFORD
Reduced to $24,900. Attach a workshop or continue to use this excellent 5-room basement home PLUS guest cottage as private residence. Lot approx. ½ acre. Easy financing.
VERA FRIEDRICH
388-4601, 386-2610
Shirley Phillips Homefinders Ltd.

CITY WAREHOUSE
CLOSE-TO MAYFAIR
1500 sq. ft with concrete floor. Priced to sell at $25,000.
CALL: G. MARSHALL AT:
J. H. Whittome & Co. Ltd.,
388-4271 or 383-2173

FOR RENT OR LEASE. 15,400 SQ. ft. of land. Owner will fence off property etc. Zoned light industry. On Summit Ave. off Douglas St. 382-1064.

SIDNEY. 2 COMMERCIAL LOTS, 100x120'. $18,800 cash. 656-2768.

250 HOUSES FOR SALE

N P
O R
R I
Y & C
B E
ASSOCIATES LTD.
1314 Quadra St. 385-2458

CORDOVA BAY
BUNGALOW
An excellent retirement home on a secluded lot on a quiet street. Full basement, drive-in garage, greenhouse, lots of mature fruit trees. You must see this house to appreciate its value at $26,500. Call Glen McGregor 385-2458 or Res. 477-3675.

EXECUTIVE HOME
Located on the ridge above Cordova Bay, this master-built home offers an unsurpassed view of the Olympics, Mt. Baker and Haro Strait. Nine rooms on two levels offers the ultimate in comfort and accommodation. Call Glen McGregor at 385-2458 or Res. 477-3675 to view this superb listing.

JUBILEE AREA
2 Br. older home with a good deal of modernizing done. Full basement, 55x150 lot. A fine home that seems destined to be worth more in the future. Priced to sell $21,900. Call Glen McGregor, 385-2458 or Res. 477-3675.

"NEW — 4 BEDROOMS"
$750 DOWN PAYMENT
TO GOOD CREDIT
For this lovely N.H.A home located in Gordon Head. Exceptionally well planned with large living room, featured fireplace. Guest size dining room, spacious kitchen, 4 bedrooms, 3, yes 3 sets of plumbing with 1 ensuite master bedroom. Wall to wall rugs throughout. Full high basement with R.I. rumpus room. Full price $31,000. Phone Victor Wong 385-2458.

FAIRFIELD, 10 ROOMS
Here is an opportunity for a good conversion to revenue. Immaculate condition, including 2 bathrooms, one large lot. $25,600. Call Ted Chartres 385-2458.

COSY RETIREMENT
2-bedroom, owner-built immaculate home. Wall-to-wall carpet in both bdrms and bathroom. Heat and taxes $129 per year combined. 220 wiring. Fruit trees etc. Asking $15,500. Fran McVittie 385-2458.

EST. 1933
B O O
BOORMAN
M A N
INVESTMENT CO. LTD.

2.59 ACRES
THREE BDRM. HOUSE
$28,500
Situated only 7 miles from city centre near the Observatory. Three bedroom full-basement home located at the back of the property with secluision and pastoral view of the valley below. Good grazing or farming land. For complete information call:
IAN A. BOORMAN, 386-7521

BEAUTIFUL GARDEN!
BEAUTIFUL VIEW!
One only on today's market, located close to University on quiet cul-de-sac. Gorgeous sea and mountain view from living and separate dining room, plus both bedrooms on main floor. BIG, BRIGHT KITCHEN AND vanity bath, full high basement which contains rec room with fireplace, extra bedroom and bathroom and work area. A pleasure to show this exclusive listing.
MRS. MARILYN SECORD
386-7521 or 592-2134

DRIVE BY
518 ACLAND RD.
(At the end of Wishart in Colwood)
This new, spacious, lovely SOUTHERN COLONIAL home has lots of space, lots of charm, and a lovely treed setting, all amenities close by, 15 minutes from town! Three large bedrooms, two 4-pce vanities, superior finishing and loving care throughout. This will be OPEN next Saturday, but don't wait! Call PHIL SIMPSON now at 386-7521.
ONLY $32,000
CHECK AND COMPARE!
1111 Government St.

TTTTTTTTTT CCCCCCCCC
TT CC
TT CC
TT CC
TT CC
TT CC
TT CCCCCCCCC
TT CCCCCCCCC
TOWN & COUNTRY REALTY LTD.
Town and Country Shopping Centre
3617 Douglas St.
382-7275 — 24 Hrs

FRESH NEW LISTING
SPARKLING 3 BDRMS.
Lovely corner property, property fenced, with trees and shrubs, semi-rural area. Ideal no-step stucco bungalow with bright modern kitchen and good eating space. Easy access to property for boatman or trailerman. Separate garage and tool shed. This is definitely a must see and it can be all yours for $17,900. CALL PEGGY CAMPBELL, NOW TO VIEW. 382-6251. RITHET AGENCIES LTD.

LOW
DOWN PAYMENT
Drive by 2625 Bryn-Mawr Road, off Goldstream Avenue, Langford. 3 Bedrooms, large lot, $16,450.

1.10 ACRES
3 bedrooms, new furnace. Your own little farm. Drive by 3532 Wishart, Colwood. $18,750. Phone August Construction, 384-1711, 478-1983.

3-BEDROOM, $21,900
3 years—stucco—basement. Good terms — 7½ mortgage. Drive by — 1221 Pearce Cres. Vacant owner — 479-1479

ROSE HILL AGENCIES LTD.
Real Estate and Insurance
906 Hillside Ave. 386-6523

2 HOUSES RENTED. TAKE CAR or camper in trade. 478-3634.

TUFFREY and MILLS LTD.
Real Estate and Insurance
119 Blanshard St.
386-7737

8 PER CENT
FINANCING
On this lovely 3 bdrm home with L-shaped living and dining room. Located on a lovely landscaped lot in the Glen Manor Park area. Asking $26,500 with $12,796 down, purchaser assume the existing 1st mtge. of $13,504 at 8 per cent at $110.94 per mo. until July 1982; or terms arranged with lower down payment.

2933 DICKERSON PLACE
Truly a lovely home for the smaller family, with 2 Bdrms, lge dining room and cozy living room with old brick fireplace. Finished rumpus room, bdrm and bathroom in the full high cement basement. 1 year old and located on a large lot in a quiet cul-de-sac. Asking $26,700. Terms arranged.

BUY NOW
MOVE IN JUNE 30
Into this lovely 3 bdrm, full bsmt home located on a quiet cul-de-sac. Sunshine bright kitchen with eating area. Sundeck off the seperate dining room. Fireplace and bookcase shelves set off the feature wall in the lge living room. Hdwd floors throughout. 4th bdrm finished in bsmt with roughed in rumpus room and workshop.
FOR APPTS TO VIEW AND FINANCING PARTICULARS ON THE ABOVE HOMES PLEASE CALL:
HEATHER GAMMON
386-7737 or 478-2607

—WANTED—
DUPLEX IN EXCHANGE
For this exceptional Manor House with separate Carriage House, to the buyer who is looking for lots of living space.
—How's the condition?—Good.
—How many bedrooms?—6.
—How many bathrooms?—2.
—How many fireplaces?—3.
—Does it have a hall? — Yes, with a fireplace, yet!
WHAT'S WRONG WITH IT? It needs a large family. Call HEATHER GAMMON at 386-7737 or 478-2607.

B.C. LAND
& INSURANCE AGENCY LTD.
"Serving B.C. Since 1863"
922 Government St. 388-5555

ASCOT DRIVE
LOVELY SETTING
PARKLIKE 1 ACRE
Situated in a most desirable quiet area. 70 ft. lot can be subdivided off now. Sloping ground with scenic view. House is in excellent condition. 2-bedrooms up and one down. Hardwood floors throughout. Spacious living room and separate dining room, oil hot water heat. This is a good value with excellent future potential. Priced to sell now.
ONLY $28,500
Call GEORGE PARSONS 388-5555

LAKEHILL
QUIET AREA
3-BEDROOM
LARGE LOT
Plenty of space here for extra cars, boats, etc. Lovely evergreens in background. Sundeck facing south makes for ideal family living. Spacious living room and dining room. Plenty of eating area in large kitchen. Full basement. Low interest mortgage can be assumed.
Price $25,950
Call GEORGE PARSONS 388-5555

ENGINEERED HOMES
$20,495 full price, transfer costs included. Only $995 down with the $1000 B.C. Gov't grant. $169 P.I.T. or terms to suit you.
New homes under construction on Ardwell Ave., Sidney.
2 Bedrooms plus space for 2 more.
High, bright basements, roughed-in plumbing, ready for development.
Excellent design and quality construction for your best value.
Fully serviced lots.
Visit our show home at 2022 Ardwell Ave. Open 2 till 6 p.m. daily.
ENGINEERED HOMES
Phone 385-6211 anytime.
Kelly Nemeth 477-4641 res.
Lou Salon 383-2625 res.

SIDNEY
DIRECT FROM BUILDER
3-BEDROOM SPLIT-LEVEL
HOME ON SEWER
LOCATED ON CHOICE
CUL-DE-SAC
WITH TREES — $23,200
10306 Menagh Place (off Ardwell Ave.)—From Victoria turn off Pat Bay Highway at McDonald Park Road and right at Ardwell.
Other 2 and 3-bedroom homes under construction for sale close by at similar attractive prices.
Call me anytime. Charles Morris, 384-4224 of Reeson and Pinch Homes — Builders and Developers.

HERE'S A COLWODO BEAUTY
YES, WE TRADE
And would consider your trade on this brand new six room bungalow. "L" plan living and dining room. Cabinet kitchen and bright dining area. All three are good size bedrooms. Deluxe vanity bathroom. Daylight basement with extra bedroom and plumbing roughed in. Nicely treed lot B.C. Government Grant available. Your terms or trades considered. Asking $24,950. Mr. Drew 386-3565. Res. 592-6827. Metropolitan Realty Ltd.

F
N
CABELDU
T
D
1212 BROAD STREET
383-7174

! ! BUILD ! !
For sale, DEPENDABLE, trouble-free building see VICTORIA CONSTRUCTION. We design and arrange financing on your lot or ours. MANY YEARS OF PROVEN EXPERIENCE. Trades and owner participation considered. Call us and discuss your needs — no obligation. Phone 388-6601. 477-5262

JUBILEE AREA
Older completely renovated 4-bedroom, 2-bathroom home. New plumbing, heating and wiring. Drive by and phone for viewing. Full price $21,900 — 1729 Duchess.
Seaboard Construction Ltd.
Call 652-2579 or 478-5458

PRIVATE SALE — LAKEHILL
944 Ambassador. Reduced $1000 to $23,900
3 bedrooms, 2 baths, dining room, full basement, 8 years old. Arrange to view now. Call 479-3803.

$15,500
Brentwood, seaview, 2 bedrooms, living room with fireplace, wall-to-wall carpet, kitchen, bathroom, lot 55x110, bus in front of door. By owner 479-1306.

BRAND NEW 4-BEDROOM
luxury home in Oak Bay. 3 bathrooms, family room, separate dining room, double garage. Unfinished basement. 592-2714.

1030 COSTIN AVE. LANGFORD. 2-bedroom home, no basement, large treed lot, garage and workshop. $14,900 with low down payment. 478-4369.

PRIVATE SALE. CUSTOM-BUILT quality family home. Colwood Golf Course area. Appraised value $38,000, sale price $26,900. 388-4689 days, evenings 382-6697.

MARDON HOMES LTD.
New high-quality homes on your lot or one supplied by us from only $14,900. Please phone Bruce 592-0995.

250 HOUSES FOR SALE

PEMBERTON
HOLMES
1002 GOV'T
384-8126
"SINCE 1887"

GARDENER'S PARADISE
SHELBOURNE — CEDAR HILL X RD.
ONLY $19,900
Immaculate 2-bedroom bungalow with attached garage set on lot 60x110 abounding with manicured lawns, flower gardens par excellence, mature fruit trees and kitchen garden — investigate before you invest with—
384-8126 GORDON D. PAGE 477-8068

3066 CARROLL ST.
$24,300
BEAUTIFULLY LIVABLE
This fantastically attractive two-bedroom home has everything for the retired couple or the newly weds. Must be seen to be appreciated. Many, many extras — Drive by and then call for a viewing.
JOHN F. COLWELL,
384-8126 or 386-3325

5 BEDROOMS
FULLY RENOVATED
HIGH TATTERSAL AREA
A fine family home on a quiet street. Large bright modern kitchen. Spotless hardwood floors, fireplace, leaded windows, plaster walls, etc., owner transferred — must be sold. Asking $25,200.
384-8126 JIM WEST 592-3703

DRIVE BY THESE
TWO FINE HOMES
IN LANGFORD AREA
2721 LEIGH RD. — An above average three bedroom home. Excellent condition at only — $25,900.
2774 LEIGH RD. — A new low down payment. 3 bedroom home at only — $21,500. For viewing please call
LARRY M. BROOKS
384-8126 or 478-3918

LANGFORD
PRICE $21,500
10-year-old home with a lot of accommodation for the family. Large lot with chicken house at rear. Location is on a cul de sac, close to schools, village and transportation. For further particulars on this full basement home, please call:
TED PARTRIDGE
384-8126 592-3451

SOUTH OAK BAY
WATERFRONT, APPROX.
140 FT. OF SHORELINE
A unique residence set on a superbly landscaped one and one-third acre lot with panoramic east to west exposure. The 2-storey home offers over 2900 sq. ft. of delightful living. 4 or 5 bedrooms, den, modern kitchen with artistic nook and dutch fireplace and an exceptional family room finished to an unusually high standard. The complete property is offered at
$108,500
and has features meriting unhurried viewing by parties who can be seriously interested. For an appointment please phone — STUART SIMPSON. Res. 598-4056. EXCLUSIVE.

SEAFRONT
Is just half block away from this spacious white stucco 3-bedroom bungalow, well located near school in JAMES BAY. Almost 1300 sq. ft. newly decorated, equipped with electric range—refrigerator, drapes and some broadloom. Very suitable for the family with several children and priced at only—
$19,500 terms
Buy it today, move in tomorrow.
384-8126 MR. GREENE 385-0795

FABULOUS VIEW
over ELK LAKE
This attractive WHITE COLONIAL bungalow MUST BE SOLD due to owners transfer. It offers many fine features not normally provided in a home of this price range.
Deep pile broadloom in living room, dining room, hallways and stairs. Crystal chandeliers throughout. The spacious sundeck is carpeted and provides a magnificent panorama over the Lake and distant hills. Two bedrooms with 2 more ready for finishing in the Daylight ground level basement. Was listed at $27,000 — now offered at
$24,900
See it today and lets talk business.
Call—
384-8126 MR. GREENE 385-0795

FAIRFIELD
3 or More Bedrooms
66x164 Lot
This large lot is a gardener's delight. 3 Bedrooms in main floor and two in high, dry basement. Modern kitchen with large eating area. Many extras in this fine home. Good comfortable accommodation. Urgent sale required on asking price of
$26,500
384-8126 JIM WEST 592-3703

RETIRE BY THE
SEA IN
SOUTH OAK BAY
If you are fussy about your home and will settle only for the best in its price range, this is for you! A really delightful no-step 2-bedroom bungalow just a hundred yards from the attractive and warm Gonzales Beach, and with an excellent bus service at the door. Owner transferred is the only reason for sale. This exceptional home is well priced at $24,900. Your inspection is invited. call—
384-8126 MR. GREENE 385-0795

VIEW ROYAL
REDUCED TO $41,500
PLEASANT VIEWS
V.L.A. — ½ ACRE
Brand new, one floor bungalow with partial basement; 5 bedrooms plus den or TV room. Custom-built for builder's own; featuring 28x18 sunken living room with attractive floor-to-ceiling free standing fireplace (three dimension), spacious halls. Separate guest size dining room, master bedroom includes 2-pce. en suite — all with first quality wall-to-wall carpeting. Dream kitchen with large utility room off. Main bathroom is extra large including double sink vanity and Roman style sunken bath. This beautiful high wooded lot affords a wonderful view and will require a minimum of upkeep. Truly an exceptional value here for appointments to view please call
C. A. (CLIFF) ANDERSON
477-3994 or 384-8126

BBBBBBBBBBBBBBBBBBBBBBBB
B B
B BROWN B
B BROS. ON B
B BLANSHARD at VIEW B
B B
B 385-8771 ANYTIME B
B B
BBBBBBBBBBBBBBBBBBBBBBBB

GORGE-TILLICUM
311 UGANDA AVE.
Attractive, bright three-bedroom home. Large living room with sliding glass door to sunporch, wall-to-wall. Modern convenient electric kitchen with snack bar. Full basement with rumpus room and utility area. OOM heat and water. Asking $24,750, but owner transferred, so make an offer. CEC PEARCE 385-8771 (anytime).

MOVE
IN
NOW
Buy direct. Phone us for your new home needs. We have homes of 3 bedrooms, full basement one to one plus one-half baths, sundecks, carports, plus and plus. Situated in Gordon Head and the City on quiet streets and beautiful views. Very reasonably priced. Low down payments and low monthly payments, low interest. Ph. Kasapi Construction Co. Ltd., 386-6191, 592-6361.

NEW, EXCLUSIVE
TOWN HOUSES
3 bedrooms — 2 bathrooms — Crestwood kitchen — wall-to-wall carpet. Over 1,500 sq. ft. of architect designed beauty. Attractively landscaped. Luxurious living with low down payment, with balance at 5% per cent N.H.A. to qualified purchaser.
Phone owner anytime — 386-1449
Capital City Construction

DESPERATION SALE
861 PENDENE
11-year-old 2-bedroom bungalow. Near Town and Country. All redecorated and clean as a whistle. Builder must sell this trade-in. Valued at $21,900 but make us an offer. Try your down payment we'll do our best to accommodate. Take a look then call us around 6 p.m. 386-4371.

250 HOUSES FOR SALE

ISLAND PACIFIC
REALTY LTD., 388-6231
3200 QUADRA ST.

1.6 ACRES
WEST SAANICH RD.
1½-year-old 1268 sq. ft. house, consists of 3 bedrms with 2 roughed-in in basement. Lge. kitchen, dining rm. and liv. rm in line with sliding glass doors to large wrap-around sundeck. Rec room and utility rm. in F.C. bsmt. with extra plumbing. There is a double carport and an excellent well. Full price $36,000. Call 388-6231.

WILF DAVIES

6 ACRES
CORDOVA BAY RIDGE
Secluded 20-year-old house in excellent condition. 2 Bdrms, F.C. bsmt., liv. rm with F.P. This is a fine piece of holding property. For further details phone 388-6231.

WILF DAVIES

MOUNT DOUGLAS
$27,500, 6¼% MTGE.
Vendor transferred, on 75x120 landscaped lot. 1144 sq. ft. on main floor, 3-bedrooms, large living room with brick fireplace, dining room in line, extra bedroom, recreation room and 2-pce. bath in walk in basement. Lovely residential area. Open, beamed ceilings. Master bedroom with bath en suite. Quickly call

IRENE DALZIEL
388-6231 or 384-8692

WALK TO BEACH?
You can from this attractive, spacious family home. Three or four bedrooms, lovely L.R. with fireplace, separate, roomy dining room, big kitchen, all beautifully treed for and well maintained. Low cost hot water heating, easy-care stucco exterior. Just $24,500. Call 388-6231.

ANNE DUGGAN
PETER BARDON

1—BRENTWOOD 2½ ACRES
The nicest 2-bedroom home with living room, L-shaped dining room, large utility room, only 10 years old and sparkling bright. There is a creek running through the mostly cleared land, plus some trees. Call quickly it won't last 2 minutes. $25,900
2—JAMES BAY
Buy this as an investment in the land. Live in or rent the 3-bedroom home in the meantime. 1050 sq. ft. on 33x120' lot. Asking $19,900.
3—74 ACRE BUILDING LOT
Near the Ardmore golf course. Extra features include a lovely view clear across to Mt. Baker, a nearly complete 2 car garage, a valuable load of gravel. Has perc. tested satisfactorily. Low down payment. $10,500. Call
LIZA CHESHIRE 388-6231

LANGFORD LAKE
5-Rm. house, 2-yrs.-old, on large lot. Fantastic view of Lake, Olympic Mts. and Malahat. Good terms can be arranged. Asking $31,000. Call 388-6231.
LARRY QUAGLIOTTI, 479-6609

QUADRA AREA
Beautiful stucco bungalow, 3-Bdrm. home, living room with fireplace, dining room, elec. kitchen with eating area, TV room or den. CMHC financing can be arranged. Asking $23,900. Try your low down payment with
JIM MINNIS
388-9056 or 388-6231

NEW COLWOOD HOMES
4 new homes on large treed lots. 3 bedrms, each, w-w carpet throughout. Cab. elec. kitchen, dining area, L.R., 4-pce. bath, utility. Easy financing $21,900. Call 388-6231.
MRS. McKEAGE 479-5868

LOOKING FOR VLA
West Saanich Rd. area on ½ acre. 2 Bedrms. plus one in F.C. basement. L.R. with F.P., cab. elec. kitchen, 4-pce. bath. Utility. W-W carpets throughout. OOM heat. $23,500. Call 388-6231.
MRS. McKEAGE 479-5868

SIDNEY
RETIREMENT HOME!
Large double lot for gardening. Double garage with a net loft above suitable for a large studio. Home in lovely condition, entertainment size L.R., modern kitchen and bath. 3 Br., so you have room for your Prairie friends. All this for $18,500.
OR
Smaller 2-Br. home with a peek at the sea. Large L.R., modern kitchen and bath. New separate garage. Asking only $14,950.
GRAE LANGSTON 386-8596

BLENKINSOP
4-BEDROOMS
POSSIBLE DUPLEX, S-S
Asking only $25,900. This home is absolutely immaculate. Large living room with fireplace. Large family room. 1½ bathrooms. Hardwood floors throughout. Automatic oil heat. 80x100' lovely landscaped lot. Good financing. Quickly call
IRENE DALZIEL
388-6231 or 384-8692

CAN'T BE BEAT
$13,500
LOW DOWN PAYMENT
Valley view, stucco exterior, full basement, good size lot, rural location, one bedroom, large living rm., large kitchen, new bathroom, room for extension.
BEN GREIG
388-6231 or 477-8241

ESQUIMALT, $14,900
$2.00 Dn. $114.67 per mo. 9% 30-yr. mortgage. Good 2-Br. bungalow with pleasant view over golf course. Electric heat, plumbed for washer and dryer. Back land, parking area. Call 388-6231 anytime.
ANNE DUGGAN
PETER BARDON

$2,000 DOWN
Tiny cottage on a good sized lot with fruit trees. Cook - Hillside area. 2-bedrooms, living room, kitchen and bath. Good holding property. $13,950.
MRS. PETERSEN, 388-6231

JAMES BAY, $9,500
Older 2-Bedroom home, large living room, 4-pce. bathroom, good sized kitchen, large storage area and workshop. Low, low down payment.
FREDDY STARKE
388-6231 or 384-9633

S S C
SWINERTON,
STEWART CLARK,
LTD.
1318 Blanshard Street
385-2481

4 BEDROOMS
LARGE LOT
Dandy family semi-bungalow on a quiet street. Large living rm. with fireplace, big bright kitchen dining room, three nice bedrooms and den. Good terms. Only $17,900.
DIRK OKKER—478-4501 Eve.
KEN WALTERS—386-7539 Eve.

2 BEDRMS. PLUS
BASEMENT ROOMS
GARDENER'S DELIGHT!
Immaculate stucco home built of the best materials comprises thru hall, 18x14 L.R. with fireplace, 12x9 dinette, 4-pce. bath, electric kitchen, 2 large bedrooms PLUS full, high basement with 2 MORE ROOMS, utility arranged for W-D. OOM heat, good wiring and plumbing, drive-in garage. Cleverly planned landscaping and garden space to delight the most ardent garden lover. Situated close to 3 shopping centres, school and bus between RICHMOND and SHELBOURNE. New exclusive listing — priced to sell at:
$23,900
ED JUPP or
DICK JAMES — 388-2481

NORTH OAK BAY
3 BEDROOMS
QUICK POSSESSION
This attractive stucco bungalow has just been listed exclusively as the owner is leaving the city. Has through hall, 20x13 living rm. with large open fireplace, family size dining room all with good quality wall-to-wall carpeting, as has the master bedroom. Bright electric kitchen, 4-pce. tiled bathroom, full basement, playroom, laundry, etc. Neat fenced garden. Many added features, swings, screen doors, quality fixtures, etc., make this a most interesting home at $29,500. Please call Mr. Custance, 385-2481.

250 HOUSES FOR SALE

"HOMEFINDERS"
3055 SHELBOURNE ST.
YES! WE TRADE HOMES!
CROSS-CANADA REALTIES SERVICE

UPPER LANSDOWNE
QUALITY PLUS
Call me NOW to view this gracious family home, ideally situated for schools and University. Bright living and dining room — good eating area in modern kitchen. 3 Bedrooms (2 in fully-developed lower level), 3 bathrooms, rec. room, gorgeous lot. Well priced at $33,500.
HAZEL RAVENHILL
388-4401, 598-1381

3147 QUADRA ST.
—Three bedrooms, master wall-to-wall.
—4-Pce modern bathroom.
—Large family kitchen.
—Sundeck, fruit trees.
Try your offer on price of $21,900.
CAROLYN WELDON
388-4401, 592-1480

LANSDOWNE AREA
NEW LISTING
Charming 2-bedroom, no-step home with pretty living room, hardwood floor, old brick fireplace and built-in book shelves, cab. electric kitchen, 2 bedrooms and large rec. room. Lot 60x110. Priced at $19,500. Terms arranged to suit. Call:
ELSIE O'BRIEN
388-4401 ANYTIME

$19,500
A DANDY BUY!
ESQUIMALT
There's good value in this well-kept family home on a quiet street and within walking distance to schools, parks and stores!
—3 bedrooms — 2 on main floor, 1 up.
—Large living room with fireplace.
—Separate dining room.
—New copper plumbing; 100 amp service; plaster and new F.P. plus automatic oil furnace — much more!
—Lovely yard with fruit and shade trees.
See it with me!
MONA FLEMING
388-4401, 386-1201

BEAUTIFUL GORGE
—Cosy 2-BR home in popular area
—Living room with fireplace
—Large kitchen with eating area
—Full high basement with drive-in garage. Asking $18,900
MARION MASSON
388-4401 ANYTIME

LAKE HILL — $21,900
—3 bedrooms, large closets
—2 full bathrooms
—Living room with wall-to-wall and fireplace
—Dining room
—Modern kitchen with built-in appliances
—Carport, large lot
—Good financing
IRENE VAN
592-6051 or 388-4401

$14,700
ESQUIMALT AREA
This home has w-w carpeting in L.R., 2 bedrooms, utility off kitchen with spare room for either extra bedroom, office or rec. room, new 4-pce. bath set. Oil heat, large 2-year-old garage and workshop.
HAROLD BARBER
388-4401, 384-2048

MARIGOLD
$25,900
OPEN HOUSE
SAT. 1:30-4
820 SNOWDROP
Immaculate home, carport with sundeck, large lot, 3 years old. 2 Bedrooms with rec. room or 3rd bedroom in basement.
HAROLD BARBER
388-4401, 384-2048

MAKE LOW PAYMENTS?
LARGE FAMILY?
See how to solve those needs! I can show you a very good home priced at $25,900 that has 3 BR's. roomy, attractive interior, in a good area. The full high basement is developed with extra bedrooms, bathroom, lounge area, family room, which can be used for many purposes. I have so much to tell you about this tremendous property. Call me now for full information.
MR. COHEN, 388-4401

BRAND NEW
1—$33,000. Cordova Bay, carpeted 3-BR's en suite, sundeck, some sea view, landscaped, see for yourself this excellent value. Call:
MR. COHEN, 388-4401
2—$37,000. Broadmead, never before such a nice 3 BR, fully developed home offered to you in this prestige, convenient area. See this beautiful home and prove we can offer the same building standards for much less!
MR. COHEN, 388-4401

NEWSTEAD
REALTY
LTD.
JUNCTION CENTRE
1637 FORT STREET 382-8117

OPEN HOUSE
333 DAVIDA
WED. and THURS.
12:00-4:00
Hurry, hurry, it won't last — stroll up the walk and into this no-basement home that features a large living room with fireplace and wall to wall carpet. One large bedroom and a small TV room. The kitchen is a dream, and they will leave their colored fridge and stove. Oil-O-matic heat — and automatic washer. Unbelievable! You bet! Low down and balance at $100 per month.
MRS. V. ROBERTS
382-8117 or 592-2171
NEWSTEAD REALTY LTD.

STUCCO BUNGALOW
16 YEARS OLD
FULLY FURNISHED
$21,900
Act quickly on this white stucco bungalow with living room, dining room, large bedroom, utility. Full basement with extra bedroom, space for development and secondary plumbing. Oh, yes, and a sundeck with a view. The furniture is nice. Decorating way out. $6800 down payment and the balance at 8 per cent at $130 per month.
MRS. V. ROBERTS
382-8117 or 592-2171
NEWSTEAD REALTY LTD.

OAK BAY BORDER
JUST OFF THE AVE.
Charming two-bedroom bungalow with so many extra features. Separate living room with French doors on to the spacious hall. Full basement. Apple pie order from top to bottom. Financing is flexible. Asking $23,900.
MRS. V. ROBERTS
382-8117 or 592-2171
NEWSTEAD REALTY LTD.

250 HOUSES FOR SALE

9 VICTORIA OFFICES
"HOMEFINDERS"
BLOCK BROS. REALTORS
1800 BLANSHARD 386-3231
Open to 9 — Sat. to 5

OPEN HOUSE TUES., THRU THURSDAY
1:30 - 4:00 P.M.
542 JUDAH ST.
3 Bedrooms, living and dining room. Full basement. Quick possession. Asking $27,500. RUSS FITZSIMMONS, RUSS McDOWELL, 386-3231.

WALK TO TOWN
From this immaculate 2 Bdr. home plus 2 Bdr. down, featuring lge. L.R. OOM H.W. Heating, well appointed kitchen. Asking only $22,300 with terms. RUSS McDOWELL, 386-3231.

FOR FAMILY LIVING
NEAR HYACINTH PARK
This 3 Bdrm., 3 yr. old home features a lge. tastefully decorated living rm and spacious kitchen. Rec room and extra bdrm in full bsmt. Sun deck and carport. Ask about our "PURCHASE BEFORE YOU SELL PLANS" Asking $24,900 with good terms. DAVE GIBSON 386-3231.

NEW LISTING
Small 2-Br. house on excellent lot. 2 blocks from the sea in Sydney. A bargain at $8,500. Excellent potential. Call BOB LINDSAY 386-3231 or 388-7407.

2 BDRMS—FULL BASEMENT
Immaculate home close to all conveniences. Lovely kitchen with eating area. 12x14 L.R., hardwood firs. throughout. 2 Bdrms — drive in garage on sewer. Asking $22,900. Appointments a must — MRS. NOBLE

250 HOUSES FOR SALE

WWW WWW
WWW WWW
WWW WW WWW
WWW WW WWW
WWW WWW

WHITTOME'S

"DOWNTOWN BRANCH"
706 FORT ST. 388-4271

OAKLANDS
HIGH LOCATION
A Real Beauty. Custom Built, five years old. Three bedrooms, 1½ Baths, Dining Room, beautiful Sun porch, Recreation Room. Immaculate inside and out. Owners leaving Victoria. Must Sell. Full Price $31,900.
TED RADWAY
388-4271 or 477-6176

FAIRFIELD—
LINDEN AVE.
Large, older family home. Panelled dining room, den with fireplace, four bedroom, copper piping, oil-o-matic heating. Quiet neighbourhood. Asking $22,900. Good Terms.
TED RADWAY
388-4271 or 477-6176

RURAL ATMOSPHERE
Very spacious, completely renovated, 2 BR home, featuring 1½ baths, 18x19 LR with FP and inlaid oak floors. Family room off kitchen. Situated on 3 lots. Full price only $26,900.
Immediate possession
JOHN BUNYAN,
Bus. 388-4271 Res. 477-4513

SPANICH MOTIF
2 or 3-bedroom home
Located close to schools, shops and transportation. L.R. with F.P., basement with oil heat. Sep. garage. Secluded backyard. Priced to sell at $23,750, with terms. For appointment to view, call G. MARSHALL, 388-4271 or 383-2173.

1.66 ACRES—3,000 SQ. FT.
15 minutes from City Centre. Beautiful Colonial. Living room 39x21 — Dining room 21x21 — four bathrooms — full high basement — Bedrms 17x21, 20x13 and 20x16. Creek on property with dam rights, has large patio and sundeck. $75,000. To see this magnificent home, call:
LORRAINE ZIEGLER
388-4271 592-1768

"ROYAL OAK BRANCH"
4326 West Saanich Rd. 479-1667

HIGH VIEW
GRANITE BEAUTY
ONLY $24,500
Fine older granite home. Seven spacious rooms. Two full bathrooms. Beautiful condition throughout. HIGH VIEW LOCATION ABOVE HILLSIDE. This wonderful home has a large living room, gleaming oak floors, sweeping views over the city, full separate dining room, bedroom with en suite bath. New modern kitchen. The upper floor has three lovely bedrooms or without sending a cent, it could be used as a "PRIVATE SUITE." The HOT WATER HEAT in basement completes this fine Granite home. See it high above Hillside on Blackwood. To view dial:
CLIFF STRETCH
479-1667 Off. Res. 592-3969

CHARMING BEAUTY
Low taxes Colwood area. This delightful 3 bedroom full basement home on a large lot, perfect condition. Quiet street. The home features large livingroom, separate dining room, perfect spacious cabinet kitchen, through hall. Four piece bath, open stairwell. Fully finished carpeted rumpus room, extra bedroom, two pce. bath, spacious work area. Attached carport. Full price $26,900. Please dial
CLIFF STRETCH
Res. 592-3969 Off. 479-1667
J. H. Whittome & Co. Ltd.

BROADVIEW PROPERTIES
1039 Johnson St.
384-8001

OPEN HOUSE
804 HUTCHINSON
TUES., WED. 2-4 P.M.
Owner transferred and must sell. LIVING ROOM, DINING ROOM and 3 BEDROOMS. Close to schools and all conveniences. Good financing. Full price $17,900. Phone 384-8001.
WALLY MILLIGAN

EVENING OPEN HOUSE
6:30-7:30 DAILY
881 McADAM PLACE
(Off Parkland)
Grab your supper then rush over to see the home where you should dine. Gracious three or four bedrooms, full basement, wonderful view, extra parking available on quiet cul-de-sac. $24,900. JIM LOBB on duty.

COUNTRY ATMOSPHERE
Truly an attractive two bedroom home. Immaculate on a quiet cul-de-sac. 3 mins from Town and Country. Bright and cheery on a unique hillside lot with too many features to describe in an ad at $24,950. Call JIM LOBB for details 384-8001 or Res. 592-0601.

MEDIEVAL SPLENDOR!
IN ATUNE WITH
THE ULTRA-MODERN!
A splendid home — an exciting home — spacious — gracious — on a beautiful landscaped double lot (100x120) with shrubs, fruit trees, patio and seclusion. Location perfect—in the High Lansdowne slopes. The home — gorgeous — a gigantic living room with warmth of the afternoon sun and the glow of a big fireplace — huge richly carpeted dining room exuding with dignity — a most ultra-modern kitchen complete with breakfast area — two charming and spacious bedrooms on main floor plus an extra one downstairs — large recreation room — drive-in garage. All this is offered to you at the amazingly low price of only $29,500 with excellent terms available. Sorry no drive-bys, or subs. To view this splendid home please call 384-8001.
GLADYCE McLURE

COLWOOD
QUIET CUL-DE-SAC
2 years old, 1250 sq. ft. prestige home, gleaming with beauty throughout. 3 bedrooms one with 2-pce bath en suite. Large and cozy living room, family size kitchen with oodles of cabinets plus breakfast nook 9x10 dining room with sundeck off rear carport. 4-pce. Vanity bath and roughed-in down, in full high basement, semi-finished. Large level lot with Meadow view. View by appointment only, 384-8001.
MR. DYER

WHY NOT BUILD?
Having trouble finding just that perfect home? Why not have one custom built to your taste. 5 secluded treed lots to choose from in new subdivision of fine homes. Finished homes including lot from $28,000. Any down payment can handle if you qualify for N.H.A. mortgage. KYE HENDERSON, 385-4741 or 382-6794. J. A. Henderson Realty Ltd.

RETIREMENT
BUNGALOW
IMMEDIATE POSSESSION
Cosy living rm. with fireplace, two nice size bedrms., spacious sub. kit., 3-pce. bathrm. Sep. garage and workshop. Hot water heating. No steps. Excellent Condition. Price $17,800. Phone
C. H. HOLLAND REAL ESTATE
520 VIEW, 385-0824 OR 382-0619

250 HOUSES FOR SALE

2 VICTORIA OFFICES

BLOCK BROS. REALTORS
WE TRADE HOMES

OPEN 9 - 9 AND
ALL DAY SATURDAY
477-1841
3526 SHELBOURNE

5
4
OR
3
BEDROOMS
OAK BAY
HIGH QUADRA
GORDON HEAD
FINE MODERN
FAMILY HOMES
$23,900
to
$59,500
ONE LEVEL, no steps or 2 storey Plans
most have approx. 2000 sq. ft.
MAY I SHOW THEM
TO YOU SOON
Phone Mr. Clendinneng at 477-1841

NEWLY REDECORATED
THROUGHOUT
Fully furnished immaculate 2-bedroom home on a large lot close to Jubilee Hospital. Can be purchased with or without furniture. Worth your time spent to see this one. Asking $23,900 furnished. For viewing call Helen Hicks, 477-1841 or 592-0897 anytime.

SIMPSONS-SEARS
GOOD STARTER
OR RETIREMENT
3 bedrms, one floor, quiet side street. Good condition, electric kitchen. Close shopping centre, school, transportation. $7,400 down handles. Priced to sell at $17,900. Call G. Green at 477-1841; or Res. 598-3465.

DRIVE BY
2963 SCOTT ST.
Up to five bedrooms in this professionally remodelled home. All rooms are recently decorated and roomy. The large modern kitchen is complemented by a full size dining room. A quiet area but just a block to Simpsons-Sears. Must also be seen inside. Asking $23,900.
Cy Morehen, 477-1841 or 477-3383.

JOHNSTON AND CO. LTD.
1306 BROAD STREET

CITY BUNGALOW
$18,000
Vacant on Friday — Sure to please a lot of people at this price. Living room with southern exposure. Two bright bedrooms. Small sunroom off the kitchen. Stucco exterior. Low down payment can be arranged readily in some cases. Call early. Simon Flett, 386-3472.

MUST BE SOLD
IMMEDIATE POSSESSION
$11,400—6¼% MTGE.
$121 P.I.T.
Immaculate 3 bedroom, full basement home with double plumbing. Large family size kitchen. Large sundeck, well landscaped lot with open view. Convenient to school. Perfect area for family. Only minutes from downtown. Asking $27,900. Phone Frank Beamish 385-2471 anytime.

DEAN HEIGHTS
$17,900
Stucco bungalow, two bedrooms (1 large) living room with fireplace. Part basement. OOM furnace. Good size fenced lot. Located in a very nice area between Richmond and Foul Bay Road. Close to good bus service, stores and university. Mrs. Webb, 477-3033 or 385-2471.

CLOSE TO TOWN
2 Bedrooms — $18,500
Good, clean retirement or starter home within walking distance to downtown. Terms or cash offer. Mrs. Webb, 385-2471 or 477-3095.

"Complete Real Estate Service Across Canada"

TRUSTRUST

1037 Fort Street 386-2113
Sidney — 656-3924

LOCATION — LOCATION
OAK BAY
MARINA-VILLAGE-PARK
CHARMING TUDOR FAMILY HOME. PRIME AREA. TWO STOREY PLAN. SWIMMING POOL.
—Four bedrooms — 2 bathrooms.
—Large formal living, dining room, open fireplace.
—Bright modern kitchen.
—Spacious den (28x13).
—Pool in beautifully landscaped private back yard.
—Clear Title at $41,900.
Exclusively with
D. BECKNER
386-2111 592-1391

SIDNEY
No-step, two-bedroom, 2½ yr.-old home, wall-to-wall carpet in living room, kitchen and halls, electric heating only $70 per year. A snug comfortable home on a 80x150 foot lot with a carport and tool shed — asking $18,000.
STAN MITCHELL
656-3924 386-2111
STAN MITCHELL

FOR GULF ISLANDS HOMES CONTACT ERNIE WATSON, 537-2030 or Montreal Trust, 386-2221.

ISLAND HOMES LTD.,
2504 Douglas St.,
386-7545

ABSOLUTELY
MUST BE SOLD,
DRASTIC REDUCTION
THEN call me on these 2 new 1,500 sq. ft., full basement, 3-bedroom homes. Located at 4577 and 4578 Montford Crescent. Quiet, sea view, treed. PRESTIGE AREA. These homes are delightful and ROOMY with large rooms throughout. 3 BATHS. 2 FIREPLACES. REC. ROOM AREAS. Laundry area off kitchen. Your choice of WALL-TO-WALL carpet throughout in one of them. YOU MAY like these homes. YOU WILL favor the price, call Ken Jensen 386-7545, Res. 592-0079.

WATERFRONT
PROSPECT LAKE
On the sunny side, your own beach, boating and fishing at the door of this newer bungalow. W-W carpets in living room, dining room, through hall and two bedrooms. Extra bedroom in high basement. Utility on main floor. Full price $23,900. Terms. Owner leaving country. All reasonable offers considered. Mr. Ellis, 656-6222 or 386-7545.

GARDNER REALTY LTD.
899 FORT STREET
385-7721

NEW LISTING
JUBILEE AREA
1763 KINGS ROAD
Immaculate two-bedroom bungalow. Large living room with fireplace, roomy family-size kitchen with eating area, full high basement with 3rd bdrm. or rec. room. Drive-in garage. Located on a large, beautifully landscaped lot. Full price $22,900. Excellent terms — $3,000 down payment and vendor will carry balance.
MODERN STOVE, FRIDGE AND AUTOMATIC WASHER INCLUDED IN ABOVE PRICE. Drive by but do not disturb the owners. To view call:
MAURICE BARLTROP
385-7721 or 384-4934
CLIFF SALMOND 477-3626

SMALL 3-BEDROOM HOUSE. Full basement. For sale, privately. $14,300, terms available. 479-2208.

250 HOUSES FOR SALE

ETTEMA REALTY
ETTEMA REALTY
ETTEMA REALTY
LTD.
1803 Cook St. 383-7115

ELEGANT HOME
3 BEDROOMS
$24,500
Sparkling white home in spotless condition. Living room with fireplace. Dining room. Oak floors covered with quality broadloom. Full basement, painted and clean as a whistle. Recreation room with wall-to-wall carpet. Located in a dandy view lot of 80'x217'. Phone ETTEMA for the address. 383-7115. Suitable property may be taken in trade.

3-BEDROOM HOME
LOW, LOW DOWN
Bright and sunny home with full basement and separate garage. Near Woodward's on a nice, quiet street. In very good condition throughout. Asking $18,900, definitely a low price. HOUSE MUST SELL. Ask PETER TER VEER for the address. 383-7115 or Res. 479-1589.

RETIREMENT
$21,500
Charming home with country view. 2 bedrooms and one in the full basement. Living room with fireplace. Kitchen has good-size dining area. Nice lot with fruit trees. Phone PETER TER VEER for the address. 383-7115 or Res. 479-1589.

DE LUXE DUPLEX
$48,900
One-year-old, side-by-side duplex in the University Village. Very well located. No homes across the street. Each side with living room with fireplace, separate dining room, 2 bedrooms and full basement. Could have 3 or 4 bedrooms each side. Balcony off the master bedroom. Owner's suite has 3 bedrooms already. Double plumbing. Phone J. ETTEMA for the address. 383-7115.

GORGE VIEW
4 BEDROOMS
$22,900
Spacious family home with living room and separate guest-size dining room. Beautiful rockwall fireplace. Spacious kitchen. Full high basement with washroom. Excellent throughout. Low down payment could handle. Phone PETER TER VEER for the address. 383-7115 or Res. 479-1589.

C. G. HEISTERMAN & CO. LTD.
1121 Blanshard St. 383-6181

EXCLUSIVE
NEW LISTING
CITY
CLOSE TO
HILLSIDE PLAZA
Immaculate 18-year-old bungalow consisting of large L.R., 20'x12' with F.P., Dinette, 3 large bedrooms, 4-pc. bath. Full high basement with extra large bedroom or rec. room. Double carport and large sundeck. Full price $26,500. To view call Stuart Crickmay, 383-4161, res. 385-8170.

BEAUTIFUL BRENTWOOD
FAMILY HOME
$24,950
Away from air polution. This 7-year-old home has 3 bedrooms, plus a large panelled extra room in high basement. Double plumbing. Large enclosed sundeck. Lot 75'x200'. Walking distance to water. Call Stuart Crickmay for appointment. 383-4161, res. 385-8170.

ROYAL OAK AVENUE
4 BEDROOMS — ½ ACRE
$29,500
Spacious Post and Beam construction. L.R., D.R. with sundeck off. Wall-to-wall carpet throughout. 3 bedrooms main floor, double plumbing. Open stairway down to 4th B.R. and recreation room. For appointment call Mr. Blannin, 383-4161, res. 598-2200.

3 LARGE BDRMS.
2 FULL BTHRMS.
ONLY $21,900
OR OFFERS
This is an excellent renovation and located on a large lot on Tuxedo St. (off Quadra). Truly one of the best buys on the market, this home can be viewed anytime by calling:
BILL NESBITT or
MIKE RUDDY, 383-4124
PARK PACIFIC
INVESTMENTS LTD.

OAK BAY SPECIALS
1—SOUTH OAK BAY — Near park, sea, transportation — 2-Bedroom bungalow, nice size living room with fireplace. Lovely little garden. Real value at $18,900.
Call J. B. YOUNG
656-5594 or 383-6124 anytime
2—OAK BAY — Executive quality bungalow. Hardwood floors. No. 1 construction, double garage, sprinkler system, almost 1500 sq. ft. of undeveloped basement with roughed-in fireplace. Beautiful high location — lovely landscaped lot — 3 bedrooms, large living room — nice dining room — large bright kitchen with nook — large entrance hall — utility area up, etc., etc. At $24,900 with excellent terms available. This house is priced to sell fast — act now!
Call J. B. YOUNG
656-5594 or 383-6124 anytime

Park Pacific Investments Ltd

WATERFRONT, PRIVATE SALE Only $17,500 for this unique and charming 1-bedroom home. 200' lot, w/ waterfront on Portage Inlet with jetty and boat. Living room, 17x12, fireplace, dining room, kitchen, small bathroom. Basement, garage, electric heating. Ideal home for single person or great investment for couple. Quiet street. 10 minutes from downtown. No agents needed. 384-8183, or 479-3072.

GLANFORD PARK
New listing. Modern immaculate 3-bedroom stucco home with full daylight basement, large lot and easy financing. Call G. Ireland, Quadra Realty Ltd. 385-1431 or Res. 656-9408.

BY OWNER
Saxe Point park area, near new side by side duplex plus basement accommodation on owners side. Wall-to-wall throughout. Stoves and fridges included in full price of $42,500. Drive by 1211-1213 Wychbury. To view please call 384-8123.

BY OWNER
12 year old 4 bedroom tri-level Beauty, carport, in Mount Douglas Park area. Spacious modern kitchen, large L-shaped living-dining room. Low interest. Full price, $28,000. To view phone 477-1342. No agents.

LARGE OLDER 2-BEDROOM home, only 2 blocks from Colwood corners. Both interior and exterior has been just refinished. Asking only $17,900. Information 479-2098.

4-BEDROOM HOUSE IN SIDNEY, completely remodelled, $3,000 down lets you move in. 656-2512.

250 HOUSES FOR SALE

BETTER HOMES
1—GALAISE CRESCENT (Broadmead Border) — Situated high up at beautifully landscaped grounds (1 acre possible V.L.A.) with unobstructed views of the Olympics and Sooke Hills this nice home provides country living yet is close to urban amenities. With woods behind and a pretty little rocky park across the way, scenes of beauty and tranquility appear from most windows. This well built home has 3 bedrooms and 1½ baths up plus full development down, another bedroom and bath plus den and rec. room. Modern hot water heat — large sundeck, possible in-law suite, etc. $35,000 with excellent financing available.
Call J. B. Young
656-5594 or 383-6124 Anytime
2—OUTSTANDING FRENCH PROVINCIAL — Broadmead Estates — Beautifully set back in lovely landscaped grounds, this exceptive home has charm and an air of quiet distinction — 3 bedrooms, family room, beautiful entertainment rooms, patios and privacy — at $43,500 one of the best buys in Broadmead. To view call J. B. Young
656-5594 or 383-6124 Anytime
3—MAGNIFICENT TUDOR $59,900 — Broadmead Estates — View. A family home which provides a lovely setting for antique furniture, and a touch of old time, and even more important happiness. 4 good size bedrooms — den with old brick fireplace — living room featuring beamed ceiling, window seats and leaded windows — dining room with patio entrance — studio lounge with Tudor Motif — 2½ baths — modern electric kitchen — large breakfast nook — handy W-D utility room — A beautifully designed home featured on the Victoria Art Gallery tour. To view this exciting home call
J. B. Young
656-5594 or 383-6124 Anytime
PARK PACIFIC INVESTMENTS LTD.

THE UNIQUE
STONE HOUSE
SOUTH OAK BAY
If you want something unusual, this delightful residence may be just what you are looking for. Built by a master craftsman of the finest material, it offers 2 bedrooms with an upstairs already framed for easy development if required. $35,000. For viewing, call Mrs. Watson or Mrs. Hart, 598-4367.

OAK BAY
UNDER $25,000
3 bedrooms, family room, large drive-in garage with workshop area for dad. Good outside play area for the kids. Call Mrs. Hart, 598-4367.

C. J. McLEOD
REALTY LTD.
2230 Oak Bay Ave.
598-4567

EMPRESS REALTY LTD.
2020 Douglas St. 386-8457

GORDON HEAD
CLOSE TO SEA
Just listed, this home is for the executive with a taste for privacy, a flare for outdoor entertainment and the enjoyment derived from a beautifully maintained garden. The large living room has a wall-to-wall fireplace, wall-to-wall carpet as well as wall-to-wall picture windows from which to enjoy the garden view. Dining room is very conveniently located to a perfect kitchen overlooking a perfect garden view. From the den you may go out to a large outdoor patio featuring a huge white brick Bar-B-Que ideal for the outdoor chef to show his skill. The ensuite master bedroom is large enough for king size or twin, with a second bedroom for reserve. The large 4-pce. bath includes a completely private area for all your washing and drying. And remember everything is on one floor in this hot water, oil heated, two carport home. Price $36,500 for appointment to view call F. Marshall at 386-8457 or 592-7202.

GORDON HEAD
SEA VIEW
New 3-bedroom, master ensuite ideally located to all schools and UVic. Large living room with fireplace, guest size dining with a panoramic sea view, kitchen with loads of eating area. Downstairs is completely roughed-in for extra rooms and bath. Carport with sundeck over with a view of sea and mountains. Price $32,900. For appointment to view call F. Marshall at 386-8457 or 592-7202.

CANADA PERMANENT TRUST
"WE TRADE HOMES"

CENTRAL SAANICH
MOUNTAIN VIEWS
7 years old, an immaculate home set in a gardener's paradise of ½ acre fully landscaped lot. Very large L.R. DR with glass doors to sundeck over 2-car enclosed garage. Bright cheery kitchen, vanity bathrm. and 2 Brs make up 1570 sq. ft. on main floor. Extra bedrm. 4-pce. bath and fully developed rec rm. with fireplace in high bsmt. plus lots of work space. Truly a very lovely home. Suitable for VLA. $28,750. Terms. MAPLE LEAF HOLE. 383-6369. DON ROBBINS, 592-7641.

COSY STARTER OR
RETIREMENT HOME
Close to shops and bus, near Quadra Cadboro. L.R., D.R., 2 Brs., $18,900. TED WILLS 386-1361 or 477-9497.

ESQUIMALT
2 Br., no basement stucco home located close to Esquimalt Road. Plastered, hardwood floors, utility off kitchen. Commercial zoned property. $18,500. MARY WOOD 386-1361 or 382-2647.

HOUSES! HOUSES!!
HOUSES!!
1 older 3-bdrm. at $12,900.
1 modern 3-bdrm. at $18,500.
3 brand new 2 (poss. 3) bdrm. at $20,900. As low as $1,000 down.
Hurry, hurry before they go.
Call 478-2312

SPOTLESS HOME
QUIET LOCATION
Living room with fireplace, separate dining room, two bedrooms, third in basement. Drive-in garage and carport, easy care lot.
ASKING ONLY $22,900
MRS. G. EACHARY 592-2263
F. G. JACKSON LTD. 386-6636

BY OWNER, SIDNEY, 1,250 SQ. ft. 4 bedrooms, 2 baths. Wall-to-wall throughout. Lots of extras. Hot water heat. $9 per month. 7 existing mortgages can be assumed, first at 5¾ per cent, second at 7 per cent. $29,000 with very low down payment. 656-4018.

10 MILE POINT
Almost new 4 bedrooms, 3 baths, recreation room, panelled den. Tudor motif in treed setting $38,500 with terms. Concord Realty Ltd. 388-5471. Brent Ewing.

W. J. LINDSAY LTD.
Royal Oak Shopping Centre
479-7111 658-4040
Real Estate — Insurance

OWNER TRANSFERRED, 15 YEAR old 3 bedroom home in choice residential area of Oak Bay. Rumpus room, 2 fireplaces, double plumbing, patio and barbecue in lovely secluded back garden. 598-1383.

OWNER TRANSFERRED. MUST sell. NHA 3 year old home. 3 bedrooms, full basement. On quiet cul de sac, one block from beach. Large lot in Maryland subdivision, Sidney. Price $27,900. Low interest rate. Owner 656-3461.

CUSTOM BUILT
Home on your lot or ours at the most competitive and reasonable prices. Financing available. Trades considered. Phone KASAPI CONSTRUCTION CO LTD. 386-6191.

OAK BAY, CHARMING TUDOR style home, 2 bedrooms main floor, plus 3 developed attic rooms. Spacious, immaculate condition. Immediate possession. $26,000. Owner, 598-4650.

BEAUTIFUL IMMACULATE 3-bedroom home, $20,000. Open house daily. 386-7204.

250 HOUSES FOR SALE

OFH
D. F. Hanley Agencies Ltd.
Oaklands Branch
3022 Shakespeare
598-4294

LOOK
1-bedroom house, large lot, country setting. Newly decorated inside and out. All this for only $8500. Ph. 477-6308.

BY OWNER, 2-BEDROOM, lounge, full basement. On Tattersal. 388-5270.

PRIVATE, 3-BEDROOM HOME IN Colwood. Exceptional park-like lot. $20,500. 479-5262.

255 COUNTRY HOMES and PROPERTIES

SIDNEY REALTY LTD.
656-3928

TAKE YOUR PICK
1—$18,900 — Estate Sale, 3-bedroom close to shops.
2—$18,750 — Spotless 2-bedroom home with separate dining room.
3—$14,000 — Low down payment. A profusion of shrubs and flowers. Trim one-bedroom home.
Call John Bruce, 656-2023
or Jack Nalsmith, 656-2323.

LOTS, LOTS, LOTS
3 NHA approved lots in Sidney. One at $7,250, the other four at $8,750 ranging in width from 72' to 97'. BUY NOW.
Call John Bruce, 656-2023

ATTENTION LAND
DEVELOPERS
8 acres in Sidney awaiting the magic touch of the developer. Full Price $65,000. Terms. Call John Bruce, 656-2023.

SOOKE REALTY LTD.
Mrs. Goldie
642-5426
Excellent 3-bedroom home on large view lot. Living room, dining room, modern kitchen. Full cement basement with extra bedroom. OOM heat. 220 wiring. $28,000.

1-bedroom cottage, living room, dining nook, kitchen, oil heat, no basement, outbuildings. Large landscaped lot with view of harbor and Straits. $13,500.

2 lots one mile from shopping centre, 1-room cabin with electricity and water. Property is wooded and planted in spring bulbs. $7,700.

HIGHLAND ESTATE
Owner says we must sell 1 beautiful home on 8.5 acres. Only 20 minutes to Woolco. Someday property will be subdivided and your friends will envy your foresight. Meanwhile live in this exceptional 2-family home — suite in basement. 2 Brs. main, 2 baths, plus 2 in top gables. Sep. dr. Arizona desert sandstone F.P. fills wall of L.R. Offers to $45,900. F. CRAIG, 383-1671 or 386-2231. Block Bros.

COUNTRY PROPERTY
4½ acres, grass, soft and hard fruit, new 10-roomed COLONIAL home, barns — $63,000.
SIX ACRES. Waterfront, new 2-bedroom home, barns, greenhouse, $63,000.
THREE ACRES 3 bedrooms near new, grass, $38,500.
Desmond Holmes, 384-8126
Pemberton, Holmes Ltd.

BRENTWOOD
PROPERTIES
Your Brentwood Bay
Realtors for properties
and insurance.
652-1141

26 ACRES
Delightful treed property, Yellow Point area. Nanaimo land district, full price $26,000. May consider trade for home in Victoria or revenue in Nanaimo. Please dial Cliff Stretch, 479-1667 or 592-3969. J. H. Whittome & Co. Ltd., Royal Oak Branch.

ON MALLARD AVENUE OVERlooking the valley. New 1300 sq. ft., 3-bedroom home with 2 bathrooms, 2 fireplaces, finished family room. Unique steel staircase, tiling throughout. Full basement. Covered sundeck. Double carport on a 100x200' lot. One of the best buys, $31,900. 656-2305. Private.

KEEP A HORSE
2 acres, large 6-room home including basement on quiet dead-end road, Metchosin, chicken house, mostly cleared. $25,000, ½ cash. Call Ted Chartres 385-2458. Byron Price and Associates Ltd.

SIDNEY, LOVELY SEAVIEW, 4-room bungalow, near sea, excellent location. Early possession, $18,300. J. C. I. Edwards, 656-1308. Sparling Ltd.

CAPITAL REGION
BENCHES LTD.
2481 Beacon Ave., 656-3951
Confidence, Reliability, Action!

2 ACRES, SECLUDED AND treed. Almost new stucco and stone home. East Sooke Road, $18,500 full price. Terms. Phone 642-5654.

SAANICH
PENINSULA PROPERTIES LTD.
For All Real Estate Requirements
Box 1235, Sidney B.C., 656-4300

PARKSVILLE, B.C.
Box 390, 248-8127
PEARSON REALTY LTD.

256 WATERFRONT PROPERTIES

PEMBERTON, HOLMES
LTD.,
384-8126
1—Beautifully treed, level seafront lots on Tribune Bay, Hornby Island. From $8850.
2—Deep Cove facing West. Three bedrooms — magnificent views from ample living room and sundeck. $34,000.
3—Cowichan Bay. This beautiful 21-acre property has first growth timber throughout. 935 feet of waterfront with boathouse and sandy beach. Three-bedroom house surrounded by fruit trees and flowers. $69,500.
4—Towner Park Road. A charming cottage on a beautifully treed and groomed 1.75 acre plot. $26,000.
652-2324—J. H. G. BOVEY
656-4295—J. P. BELL

IDEAL SHELTERED
WATERFRONT WITH SOUTHERN EXPOSURE. 1 FULL ACRE of SECLUSION and CHARM. Fully modern 2-bedroom home surrounded with NATIVE TREES in a RURAL ATMOSPHERE. SUN ROOM-PATIO and CHEERFUL SUNNY Dining Room. Full HIGH basement. ABUNDANT WATER—"WHERE THE WATER IS WARM" Asking $42,000 — Terms. Phone ALAN R. FOSTER, 382-7276 or 656-2602. Town & Country Realty Ltd.

METCHOSIN WATERFRONT .5 OF an acre with modern 10 yrs. build, 3 room bungalow, part basement, LEVEL land with SPECTACULAR VIEWS. To be seen by APPOINTMENT ONLY at request of VENDOR. Phone now if you want prime ocean frontage (almost impossible to find these days). JOHN WITSELL, exclusive listing only 995,000. 386-2988 or 383-6348 evenings. Don't miss this, especially if you are RETIRING.
MAYFAIR REALTY LTD.

DOLPHIN BEACH ESTATES
MAGNIFICENT WATERFRONT
AND VIEW LOTS
DOLPHIN AGENCIES LTD.
P.O. BOX 386 PARKSVILLE
PHONE 248-8196

DENMAN HORNBY
WATERFRONT
Sea-view lots and acreage from $3,000. Modern Property Developments, 813 Fort. 382-7522.

UNUSUAL WATERFRONT
8 lots, 2 to 3 acres each, priced to sell with excellent terms. R. W. (Bob) Garside 383-4141. City Savings and Trust Company.

10 ACRES, TIMBER, IN SECluded valley. Creek frontage, both sides. Sooke area. Low down, we finance balance of full price. $29,000 or offers. 386-3727, 479-7749.

IF YOU ARE INTERESTED IN A very desirable waterfront homesite read our ad under No. 271 and call The Subdivider, Salem Sea Sites Ltd.

WANTED; WATERFRONT PROPerty. Ocean, lake or river. For family recreation. South of Nanaimo preferred. 385-8881.

SHAWNIGAN LAKE, BEAUTIFUL view, unfinished cabin on lakeside. West Rd. 383-0932.

256 WATERFRONT PROPERTIES

WATERFRONT PROPERTIES
Prince waterfront lots — close in Gordon Head. Large, sheltered, beautiful views, sandy, available and very desirable location. Call Mrs. Murphy, 477-1841 or 592-0721. Block Bros. Rlty.

GENOA BAY — WATERFRONT. Approx. ¼ ac. excellent building site — sloping to beach and wonderful protected anchorage. Water and power. Only $13,900. TIM LOEB, Broadview Properties Ltd., 384-8001 or Res. 592-0601.

260 CONDOMINIUMS FOR SALE

LAMPSON COURT
$500 DOWN
3-bedroom Townhouses. Monthly payments to qualified payments lower than rent. Phone:
Mr. Waring 382-3159

265 HOUSES WANTED TO BUY

REQUIRED
For cash client, large, older home with a minimum of 5 bedrooms. Oak Bay, Fairfield or close vicinity preferred. Price range $30,000-$40,000. Please call B. F. Gorely, 385-3411 or 598-4239 (Res.)
Ker & Stephenson Ltd.
880 Broughton St.

SOUTH OAK BAY
CASH
Two-bedroom, dining room, large living room with fireplace. Eating area in kitchen but essential. Full basement. Privacy of yard important. $25,000 to $30,000.
JIM McNAUGHT 384-8126
PEMBERTON, HOLMES LTD.

GUARANTEED!
If your home is $18,000 or less and is suitable for rental or renovation my client will buy it for cash to you. Now.
IRENE DALZIEL—388-6231
or 384-8692 AFTER 5 P.M.
ISLAND PACIFIC REALTY

HOME OWNERS AND
REALTORS NEEDED
FOR CASH BUYER
2 or 3-bedroom rancher with dining rm., or 2 or 3-bedroom bun't. home with utility on main floor, in good residential area. Around $25,000.
PAT BARBER 388-4401, 384-2048
Shirley Philips' Homefinders Ltd.

URGENT. HAVE CASH CUSTOMER WAITING IN a motel till the right house is available. Minimum requirements, 2 bedrooms. Large living room with fireplace and 2-car garage or carport. Must be completely landscaped with high degree of seclusion. Up to $40,000. Area between Westbowne-Cadboro Bay Rd. or any good area. Call R. A. LINDSAY, 386-2231 or 386-7407.

URGENTLY WANTED
Older 2 or 3-bedroom home and basement for school teacher, all cash offered.
ALSO
Couple desires 2-bedroom home near bus line and school. Up to $21,000. Call Ted Chartres, 385-2458 or Res. 386-3808. Byron Price & Associates Ltd.

WANTED
URGENTLY
2 BR. HOUSE WITH DINING ROOM. OAK BAY OR FAIRFIELD. $20,000 to $22,000 CASH. PLEASE CALL
479-2818, LARRY M. BROOKS
384-8126 (Anytime)
PEMBERTON, HOLMES LTD.

URGENTLY REQUIRED FOR family of 5 whose house has been sold. 3 bedrms, basement. Esquimalt, Colwood, Metchosin area. Close to elementary schools if possible and under $25,000. Call Mari Napper, 477-1341 or 592-0654. Block Bros. Rlty.

CASH CLIENTS
will pay all cash or cash to mortgage for your 2 or 3 bedroom home with basement if possible. Call Victor Wong 385-2458 or 479-6368, Byron Price and Associates Ltd.

WANTED: FURNISHED OR UNFURNISHED HOUSES for investor client, preferably under $20,000. Quick service, no obligation. F. SHERWOOD or DON LAYMAN, 386-2231 anytime. Block Bros. Realty Ltd.

I WILL BUY YOUR 2 OR 3-bedroom home immediately for cash if it's suitable for rental purposes. For fast action call my agent, J. ROGERS at BLOCK BROS. REALTY anytime. 386-2231.

WANTED; 3 BEDROOM, FULL basement home in Oak Bay. Within ¾-mile school. Please call Mrs. Chopes 383-0628 or Homefinders, 383-4401.

LISTINGS WANTED IN
Langford, Colwood, Metchosin Area
REX HUGHES AGENCIES LTD.
479-1720

3-3 BEDROOM HOME. BASEMENT. Oak Bay-Gordon Head area. Possession July. $25,000. No agents. 656-4476 after 6 p.m.

WANTED TO BUY, TINY COTtage on large lot. University area. Reasonable. No agents. 479-3357.

WANTED HOUSE CENTRALLY located. Have $2,000 down. Reasonable. Phone afternoon 382-5364.

268 LISTINGS WANTED

LISTINGS WANTED
If you require fast, personalized service in selling your home, phone me now for no obligation, market value estimate.
JOHN BARTON 385-7761 24 Hrs.
—D.F.H.—

LIST YOUR SHAWNIGAN LAKE property with the girl who knows property value, where to go, and can show by land or waterways. Edith Gutemar, 479-1667 or Res. 478-9627. By the Lake, 743-2548. J. H. Whittome & Co., Royal Oak Branch.

SELLING?
List with an active realtor, with an active firm.
R. W. (Bob) Garside 383-4141, anytime.
City Savings & Trust Company

BAYSHORE REALTY LTD.
Ted Graves, 383-1912 anytime

270 EXCHANGE REAL ESTATE

WILL EXCHANGE TWO LOTS ON Savory Island (1 waterfront) plus a 1969 Torino Fastback (mileage 22,000) for equity in real estate. Call:
GARDNER REALTY LTD. 385-7721
899 FORT STREET

271 LOTS FOR SALE

SEWERED LOT
CLOSE TO UNIVERSITY, shops and schools. Only $6,900 with terms. Tom Crow, Island Homes Ltd., 386-7545, 592-0989.

SAANICH, ½ ACRE, SEA VIEW. Partly wooded. On Strangfort, one block from Claremont school. Phone 598-2449.

MUST SELL. LARGE TREED LOT. Prime location on Arbutus Drive. Close to University. Serviced. 384-4080.

100X200' LOT ON MALLARD Avenue, in Central Saanich with view of valley. $6500. 656-2305. Private.

DUPLEX LOT
Esquimalt, near Naden, amongst new homes. $6,600 cash. 477-5448.

BURNSIDE WEST, 1¼ ACRES, lovely view, $12,500 Good terms. 478-9982.

GORDON HEAD 80X130 LOTS
N.H.A. APPROVED $6500
PINE HOME BUILDERS 477-3061

GOOD COMMERCIAL LOT ESQUIMALT, very reasonable. 383-7042.

½-ACRE TREED LOTS ON Larando Avenue. 656-5379.

CADBORO BAY LOT — BETWEEN 2440-2448 SUTTON RD. $12,900
PINE HOME BUILDERS 477-3061

HIGH CORDOVA BAY, ½ ACRE lot, seaview, Catalina Terrace. 386-7418.

VIEW LOT, CENTRAL SOOKE. 642-5787 evenings.

271 LOTS FOR SALE

James Bay — In area ripe for early development. Cleared lot 165' x 85.5' already zoned light industrial. Only $19,750 or owner will build for prospective tenant. Call F. C. POLLARD, BOULTBEE, SWEET REALTY LIMITED. Yorkshire Trust Affiliate, 388-5561.

HAIDA HEIGHTS
Metchosin. Exceptional sea, city and mountain views. Lot sizes 2 to 5 acres. Terms available. See sign off Aquarius Rd., off Rocky Point Rd.
For information call
479-4686 477-2330
478-1188

ON SEWER
Nicely treed Esquimalt lot, good double garage included. Priced for quick sale, only $7900. Builders terms considered. Bill Hodgson 386-3868. Byron Price & Assoc. Ltd.

SALEM PARK DIVISION
At Swartz Bay, off Landsend Road. Half-Acre Waterfront and View Lots. Water and Power Inst. completed. 13 densely treed building sites ranging from $4,900. Order your
PLAN AT 598-5752
The Subdivider: Salem Sea Sites Ltd.
Daily before 9 a.m. and after 6 p.m.

FLORENCE LAKE
Good terms available on this l

Veterans Demand Action To End Vietnam War

By PAUL VALENTINE

WASHINGTON (WP) — About 1,200 Vietnam war veterans and supporters, many wearing battle fatigues and shouting anti-war slogans, marched on the Capitol Monday and demanded U.S. congressional action on a 16-point list to end American military involvement abroad.

They were met by several sympathetic congressmen during a midday rally on the west steps of the Capitol. In the afternoon, the protesters broke up into state delegations and began visiting and lobbying individual senators and representatives.

Angered by the refusal of authorities earlier in the day to admit them to Arlington National Cemetery for a memorial service, many protesters continued to bicker among themselves about the purpose and tactics of their demonstration.

At the Capitol rally, some also booed loudly at the pledge of Reps. Bella Abzug (D—N.Y.) and Paul N. McCloskey Jr. (R—Calif.) to help terminate the war "by the end of the year."

STOP WAR NOW

"We want the end now!" they shouted. Other protesters applauded McCloskey and Mrs. Abzug and attempted to cool the angered demonstrators

Monday's action, sponsored by the Vietnam Veterans Against The War, Inc., is the first in a five-day schedule of rallies, marches, guerrilla theatre and other demonstrations here against the war.

A potential confrontation between the protesters and police was averted late Monday when the U.S. Court of Appeals amended a lower court injunction barring the group from setting up an encampment on the mall at the foot of the capitol.

The appellate court said the protesters could sleep on the mall as long as they did not build fires, break ground or erect tents (except medical tents). The U.S. interior department earlier had cited park regulations prohibiting overnight camping on park lands in the city.

The Vietnam veterans against the war are demanding:

- Legislation for "immediate and unilateral" withdrawal of U.S. military and intelligence forces from Indochina.
- Formal inquiry into alleged war crimes in Vietnam.
- Amnesty for all Americans who have refused to serve in the Indochina war.
- Improved veterans' benefits, including vocational training asd psychological rehabilitation.

McCloskey, a Korean war veteran who walked with the marchers from the cemetery, told the crowd he was hopeful Congress will vote soon to cut off funds for the war.

STOP KILLING

"I'm here," said Sam Bunge, a 1963 graduate of Wakefield high in Arlington, Va., and rifle platoon leader with the 101st Airborne in Vietnam from July, 1968, through June, 1969, "because I want the killing to stop

"There are some things a veteran can say that other people can't say. We experienced Vietnam and know what goes on there. I took the least courageous way out. I could have gone to jail, or to Canada or to Vietnam. I went to Vietnam," after graduating from Johns Hopkins University with a degree in history.

"I can tell people how the civilians in Vietnam don't like to see us; about the shooting of civilians, about the free fire zones. What a racist, violent society we really are."

Ribbons on Bunge's green fatigues — the uniform for Vietnam Veterans Against The War — denoted exceptional bravery under fire — the Silver Star and the Bronze Star.

"That was for doing what I was paid to do," he said. "The highlight of it was passing out cigarettes under fire. I didn't have any more ammunition to give my men."

Veterans interviewed at the campsite listed, often in a monotone, atrocities they participated in themselves or witnessed: Pushing prisoners out of helicopters; purposely bombing or shelling civilian villages; forcing North Vietnamese nurses to eat 10 cans of heavy C-rations and then doing worse to them; pistol whipping, beating and urinating on male prisoners.

SACRIFICES

They also tell of officers who allegedly wantonly sacrificed their troops for personal glory; falsified battle reports and forms telling headquarters how soldiers died — blaming the enemy when it really was a shaky officer mistakenly calling artillery fire on his own men.

KY
. . . election antics

THIEU
. . . corruption charged

Thieu, Wife, PM Bought Off—Ky

SAIGON (WP) — Vice-President Nguyen Cao Ky, stepping up his attacks on President Nguyen Van Thieu, accused the president Monday of corruption.

"You can't blame a policeman for taking a small bribe when the president, his wife and the prime minister and his wife have all been bought off," Ky said. He did not say who had bought them off.

Ky, who has been popping up all over South Vietnam recently to make statements more notable for their shock value than for their logic or consistency, did not mention Thieu by name — a subtle distinction that in Vietnamese eyes makes the accusation of corruption less harsh.

ELECTION ANTICS

It is generally believed by Vietnamese and American political observers here that Ky's antics are intended solely to establish the vice-president as a serious contender in the October presidential election.

Chances of Thieu and Ky again running on the same ticket now appear virtually non-existent, although on some occasions Ky still speaks in conciliatory terms. At another appearance Monday he compared differences between him and Thieu to the normal quarrels that occur between husband and wife in the best of marriages.

It was also suggested Monday that Ky chose to level charges of corruption at Thieu to divert attention from similar accusaitons made at him by Sen. George McGovern (D—S.D.).

POLITICAL SOLUTION

In recent days Ky has also received heavy coverage in the Vietnamese press for supporting a political solution to the war, a position he has taken without modifying an earlier stand in which he said the Paris negotiations were pointless.

Gen. Duong Van (Big) Minh, the only other candidate with significant backing expected to enter the race, said recently he favors "coexistence" with North Vietnam though not a coalition government with the communists.

Ky has said recently he agrees with Minh.

LONDON — **Joe The Ghost** made a rather unwordly addition to the 1971 British census now being taken. Joe has haunted a south London house for the last 20 years and therefore deserves a place in the population figures, say **Mr. and Mrs. Fred Bachelor,** the ghost's "landlords." "I'll have to put him down on the census form because you get fined £50 if you fail to enter any residents," said Mrs. Bachelor.

LONDON — **Frances Gary Powers,** the American spy pilot turned author, is looking for a job. He told a news conference about his unemployment problem Monday as he publicized his book Operation Overflight, which gives his personal account of the incident in 1960 when his high-flying American U-2 jet aircraft was shot down over the Soviet Union and created an international crisis. After he was brought down in 1961 on a photographic mission over the Soviet Union he was jailed and later swapped for Soviet spy **Rudolf Abel.**

POWERS
. . . looking for work

ROCHESTER, N.Y. — **Albert Fess,** 51, was swallowed by his front lawn Monday. Fess said he noticed a soft spot developing in the lawn, walked out to investigate, and suddenly was about eight feet underground. Only his hands were visible above the lawn, said a neighbor who was attracted by Fess's shouts for help. Firemen pulled Fess from the hole.

LAS VEGAS — **Actor Rory Calhoun,** divorced last year after 22 years of marriage, was married again Monday in a Las Vegas Strip wedding chapel. Calhoun, 48, married **Susan K. Langely,** 29, of Los Angeles. Miss Langely was divorced last month. Calhoun and former actress **Lita Baron** filed cross complaints charging adultery in the divorce that ended what had been called one of Hollywood's most stable marriages. She was awarded custody of their three children.

TOP MARKSMAN in the annual shoot of the Greater Victoria auxiliary police service Special Constable Lawrence Ducette receives trophy last week from Inspector A. R. Foster, officer in charge of the auxiliary force. The shoot concluded a five-month training program in the handling and care of small arms conducted by Sergeant James Smith of the Victoria City Police. Applicants between the age of 18 and 40 for the next auxiliary class in September should apply at City Hall.

NO ALLOWANCE FOR LAMBING

The rising birth-rate among woolly inhabitants of North Saanich is posing a problem to the municipality whose zoning laws make no allowance for lambing season.

North Saanich Council received a letter from A. G. Borbely of John Road complaining about adjacent property as "an eyesore" containing numerous chickens, 16 sheep, a dog, cats, a loft of pigeons and a hive of bees. Borbely said the area is zoned as residential property but rapidly deteriorating to "rural."

Municipal clerk Ted Fairs told council that when last checked, the owner of the property, A. F. Raines, 10510 McDonald Park Rd., had only nine sheep, several rabbits, bantams and budgies.

"The increase is due to birth," said Fairs, adding that Raines had been advised to limit his livestock.

Council also learned the property was established before adoption of an animal control bylaw last year and is therefore officially non-conforming.

If additional animal shelters have been erected since that time, however, council can order them removed.

Ald. Doug Boon moved that a letter of explanation "and sympathy" be sent to Borbely.

Committee Rejects Pat Bay Project

North Saanich Council has rejected the Centennial Committee proposal for new sea wall and picnic facilities at Pat Bay beach although it is one week before the deadline for project submissions.

"The proposal has far too many unknown quantities," said Mayor Jim Cumming. "The Centennial committee has had a great deal of time in which to resolve factors raised three months ago."

The main objection seemed to be uncertainty as to highway department plans for West Saanich Road which runs alongside the beach.

"I sympathize with the centennial committee but I cannot commit North Saanich money to a project which may be overrun by a bulldozer," the mayor said.

Council split on the final vote. With Aldermen Neil Horth, Doug Boon and Trevor Davis voting in favor, Ald. George Aylard, George Cumpston voting against with Mayor Cumming casting the final negative vote.

Letters were read from Pat Bay residents Mrs. R. W. Barlow and M. E. Hawley complaining of the flies and garbage which might result from completion of a picnic site.

Ald. Horth said later these letters were not fair.

"The waterfront belongs to the public and is our only piece of seaside recreation," she protested.

* * *

Council voted to give $125 toward Pat Bay Little League after Ald. Boon and Ald. Horth pleaded the cause for 14 teams, 75 per cent of whom are North Saanich youngsters. The money will be spent on equipment and accident insurance.

* * *

Tennis players have lost out for another season with rejection by council of a plan by Saanich school board to refurbish two courts at North Saanich Junior Secondary.

Ald. Davis explained the board would re-pave the courts which will eventually become a parking area if North Saanich would contribute towards a $800 bill for new posts and netting.

Several aldermen doubted there were sufficient tennis players to warrant such expenditure and Ald. Aylard said the courts would be of little value unless a proper tennis teaching program was organized.

Another Stormy Night Seen for Breakwater

Oak Bay's beleaguered council will have another try tonight at deciding whether the Royal Victoria Yacht Club may build a breakwater in Cadboro Bay to protect members' boats in winter.

The 600-foot-long stone structure proposed by the club, aimed at warding off storms in club waters, has instead kicked up a civic tempest. More than 100 ratepayers attended a public meeting at the municipal hall Monday night to hear opposing views on the club's $160,000 proposal.

Council will meet again tonight, "at least to discuss whether or not we will put it to a vote," said Mayor Frances Elford.

Chief spokesmen at the public meeting were lawyer Dermod Owen-Flood, representing residents and conservationists opposed to the breakwater, and lawyer Ian Stewart and hydraulics expert Duncan Hay on behalf of the yacht club.

Owen-Flood said the club's proposal, unsupported by a thorough hydraulic study of the breakwater's possible effects, amounted to "nothing more than armchair oceanography."

"A hydraulic study should be undertaken to accurately predict the potential erosion created by the proposal," Owen-Flood said.

SURVEY SHIPS

"Survey ships should be used to study tides and currents and provide the information with which to build a hydraulic scale model of Cadboro Bay and Loon Bay.

"The results of such a study would enable the council to make a decision on the basis of scientific evidence as to the effect of the breakwater, rather than on the basis of evidence supported by armchair oceanography."

He said the residents he represented were concerned with shoreline erosion, pollution (including that of noise, gas, oil and discharge from vessels' "heads"), and changes in the "esthetic beauty" of the area.

PAY FOR STUDY

Owen-Flood suggested that if council did not see fit to reject the proposal outright, it should order the detailed hydraulic study. And he said the club should pay for the study, which would cost $50,000.

Stewart said the club had been trying to be "good citizens and good neighbors" in its attempts to get winter mooring protection for another 200 members' boats.

He noted the club had abandoned plans for dredging Loon Bay, then pulled back an earlier proposal for a wooden pile breakwater because residents were opposed to the looks of it.

HIGHEST TIDE

Engineer Ramsay Murray explained the top of the proposed stone structure would be a maximum of 12 feet above water at lowest tide and level with the surface at highest tide.

The breakwater would be located to allow a 200-foot opening into Loon Bay, would require little maintenance and thus would look relatively good from shore.

The club got strong support from Duncan Hay, managing director of Western Canada Hydraulic Laboratories Ltd., Port Coquitlam. A hydraulics specialist, Hay offered a long list of credits in investigations for harbour developments and foreshore problems.

"The proposed breakwater will not cause erosion of existing beaches in Cadboro or Loon Bay," Hay said.

WAVE ENERGY

"In fact, the problem usually associated with a detached breakwater is that of accretion behind the structure in the area of reduced wave energy. Accretion, if it occurs, will develop slowly.

"While from my position in the laboratories I wish I could recommend a hydraulic study of the bay, I cannot. Conditions in the bay are not sufficiently complex to raise any doubts . . ."

But, said MLA and ratepayer Scott Wallace, the breakwater represents esthetically "everything that is foreign to Oak Bay."

"In my two years sitting on this council, we spent hours debating picayune details on minor house alterations . . . and now residents are faced with the danger of an unsightly 600 feet of rock sticking 12 feet out of the water," Wallace said.

"No one knows what the effect of the rock will be. Even so-called world experts have made a mess out of such projects as the Peace River dam and the Aswan dam.

MANY LETTERS

Ross Henry, 3295 Beach Drive, a leader in opposing the breakwater, told council the many letters they had received supporting the proposal had been prompted by the club.

Letters supporting his view had been spontaneous, he said, and suggested the onus of proving there would be no adverse effects must rest with the club.

The RVYC also should be held liable "on a permanent basis" for any damage which might result if the breakwater were built.

A Saanich resident, Mrs. F. V. Hinch, 3757 Waring Place, told council they and other levels of government must soon consider following the example of New Zealand in expropriating land for public use whenever it becomes available.

PROTECTING

Oliver Summers, 3680 Cadboro Bay Road, reminded council that club members also were members of the same public which everyone seemed so intent on protecting. He said Loon Bay beach was being used much less than the club.

Isherwood Concerned

At Saanich council, Ald. Foster Isherwood served notice of a motion which would have the municipality request assurance from the transport department that the shores of Cadboro Bay will not be damaged by the proposed breakwater.

Isherwood pointed out later that most of the shoreline of Cadboro Bay is in Saanich and not in Oak Bay.

'Don't Butcher Wilderness'

CALGARY (CP) — Roads and where they should not be were the centre of attention Monday when the national parks branch opened public hearings on proposed master development plans.

The plans, for the future of Banff, Jasper, Yoho and Kootenay national parks, traced roads through areas previously accessible only by foot and which are thriving with wildlife.

But these incursions were almost universally opposed by private citizens, naturalist groups and the Calgary Chamber of Commerce.

F. L. Scott of the chamber said a road proposed for a huge remote eastern section of Banff National Park was the "classic miscreant."

BLACK STRIP

The case against the road was best presented by Rover Scout Doug Routledge of Calgary who had camped with his troop in the area many times. A highway through the region was "about the same as painting a black strip across a picture."

"It ruins only a small amount of the picture but destroys the total effect."

A road would chop the area into sections and drive out animals like cougars and bears which need solitude from man.

This could lead to rapid growth in animals controlled by the carnivores with overgrazing and damage to other plant life as a result.

He appealed to the 10-man parks committee to "improve and expand existing roads, not butcher wilderness areas."

MASTER PLANS

Master plans for the parks presented in November, called for increased campground facilities, accommodations, services and hiking trails to meet demands of the eight million annual visitors expected by 1980.

The plans also set aside between half and two-thirds of each of the four parks as wilderness areas in which there would be limited access and a minimum of development.

Some of the wilderness areas would have only foot-trails and no camping facilities.

The hearing, which was attended by about 450 people, is to continue today before moving to Edmonton and Vancouver.

Woolco NOTICE
RUG RIOT
Continues April 20th to 28th
Shop Now — Save Now, As Some Quantities are Limited

18-oz. Nylon Broadloom 7.77
Reg. Woolco Price 9.95 sq. yd. 12' wide with double jute backing. 100% Nylon. Continuous filament. Sq. yd.

FREE 3/8" Polychip Underlay
With the purchase of 24 (or more) sq. yds. of either the Nylon Broadloom or Nylon Shag as described here. This special offer is for a limited time only. All sales must be finalized during this sale.

Nylon Shag Broadloom 8.47
Reg. Woolco Price 13.95 sq. yd. 12' widths. Good colour selection. Double jute backing or H.D. bonded rubber backing. Sq. yd.

Woolco NOTICE
RUG RIOT
Continues April 20th to 28th
Shop Now — Save Now, As Some Quantities are Limited

Latex Back Ozite 2.74
12' width. Use inside or out. Good colour selection. Sq. yd.

H.D. Bonded Rubber Back Ozite 3.67
12' width. Use inside or out. Good colour selection. Sq. yd.

Ozite Runner 1.67
36" wide. Thatch tweed design with bonded rubber back. Lin. ft.

30% OFF FLEXSTEEL

White Cotton Prices on Custom Covered Furniture
Over 300 Fabrics in Dozens of Colours and Prints
Plus 3-Style Variety all at Great Eaton Savings

Traditional 100" Sofa, Sale, each **525.00**

Check this line-up of styles, covers and sizes for your Spring choice and reap the 30% bounty off regular prices! Come in Wednesday and choose from over 300 beautiful fabrics in dozens of colours, weaves and prints. Each piece is built with Flexsteel's exclusive "life-time" blue-steel spring base and deep, comfortable buoyant cushions made of Kodel bonded to foam.

Sofas, loveseats, chairs and ottomans will be custom-covered in the fabric of your choice. We'll quilt them for added luxury and treat your selection with "Scotchgard" "Dual Action" Fabric Protector against spills and stains at an extra charge. Traditional, Mediterranean, or Colonial — the choice is yours at White Cotton Prices, 30% Off during our Flexsteel Sale.

Traditional 87" Sofa, Sale each **461.50**

Traditional 62" Loveseat, Sale, each **370.50**

Traditional Chair, Sale, each **237.25**

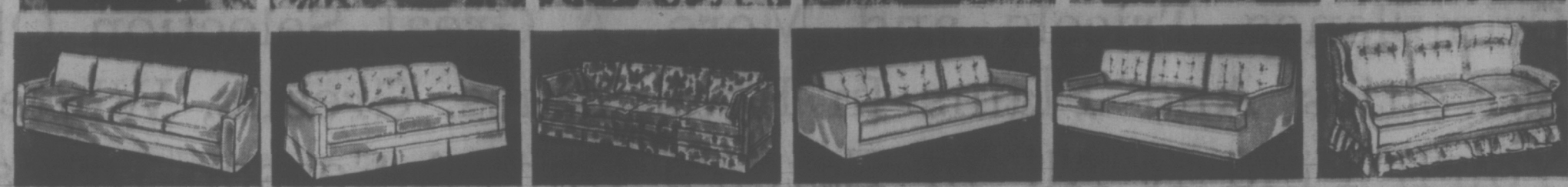

Traditional Charisma Group With Castors
88" Sofa, Sale, each **454.50**
88" Sofa — Sale, each 412.75
58" Loveseat — Sale, each 307.75
Matching Chair — Sale, each 195.95

Traditional Group With Tailored Skirts, Castors
81" Sofa Sale, each **331.50**
71" Sofa — Sale, each 303.00
51" Love Seat — Sale, each 265.00
Matching chair — Sale, each 185.00

Traditional Styling With Skirt on Castors
103" Sofa, Sale, **489.75**
88" Sofa — Sale, each 426.75
58" Love seat — Sale, each 307.50
Matching chair — Sale, each 220.00

Choose Modern From Group With Castors
105" Sofa, Sale, **448.00**
90" Sofa — Sale, each 399.00
60" Love seat — Sale, each 299.00
Matching chair — Sale, each 218.00

Italian Provincial Has Tailored Skirts, Border
86" Sofa, Sale, **357.00**
76" Sofa — Sale, each 338.00
50" Love seat — Sale, each 279.00
Matching Chair — Sale, each 199.00

Colonial Group With Box Pleated Skirts
102" Sofa, Sale, **482.50**
89" Sofa — Sale, each 420.00
80" Sofa — Sale, each 362.00
58" Love seat — Sale, each 279.00
Matching chair — Sale, each 194.50
Swivel Rocker — Sale, each 202.75

Contemporary High Back
Sale, each, **164.00**
Chair with tailored skirt.

Traditional Height Choice
Sale, each, **195.75**
High Back with tailored skirt.
Low Back Sale 185.25

Traditional Style Chair
Sale, each, **192.50**
With tailored skirt, a great addition.

Traditional With Castors
Sale, each, **195.00**
Chair has tailored skirt.

Swivel Low Back Rocker
Sale, each, **183.50**
Tailored skirt. Similar with High Back.
Sale, each 202.00

Traditional Chair Style
Sale, each, **185.50**
With tailored skirt.

Tub Chair
Sale, each, **165.00**
Tub style chair with castors.

Tub Style Chair
Sale, each, **159.00**
With castors

Ottoman
Sale, each, **70.75**
Measures 20"x22", with tailored skirt on castors.

Furniture, Second Floor, Home Furnishings Building

EATON'S

THERE'S MORE FOR YOU DOWNTOWN

Store Information 382-7141

Budget Terms May be Arranged if Desired... Visit Eaton's Accounts Office, Third Floor

Eaton's once-a-season dress sale

14.99

From Door Opening, Wednesday . . . Hot Pants, Granny Dresses, Shifts, Skimmers, Pleaters Shirtwaists . . . Something For Every Age, Every Size And Every Need. In Easy-Care Arnel Jerseys, Cotton Knit Fortels, Crimplenes, Tricels and More. A Great Selection Of Novelties And Plains In Reds, Blues, Greens, White. You'll Find It All In Eaton's Once-A-Season Dress Extravaganza, Each For Only 14.99 Look For Sizes 7 to 15 in Young Flair Dresses; 10 to 20 Misses Dresses, Sizes 14½ to 24½ In Women's Dresses, Floor of Fashion.

Personal Shopping Only, Please.

EATON'S

THERE'S MORE FOR YOU DOWNTOWN

Store Information 382-7141

Weather
Mainly Sunny
Warmer
Details on Page 22

Victoria Daily Times

87th Year, No. 262 ★★★ VICTORIA, B.C., TUESDAY, APRIL 20, 1971

TODAY'S NEWS TODAY
Classified 386-2121
Telephone 382-3131
PRICE: 10 CENTS

—Times Photos by Bill Halkett

ROYAL YACHT BRITANNIA eases into dockside at CFB Esquimalt's dockyard this morning in preparation for the royal visit, due to begin May 3. At right, her captain, Rear-Admiral R. J. Trowbridge steps ashore for a round of official calls. Greater Victoria residents willing to host members of the yacht's 255-strong crew should phone 386-8323.

Monarchy End Sought

Proposal To Surface This Fall

TORONTO (CP)—The parliamentary committee on the constitution will recommend the abolition of the monarchy and implementation of a presidential system in Canada, according to the Toronto Telegram.

The newspaper, in a story from Quebec City, says the recommendation will be made in September when the special joint committee of the Senate and Commons reports to Parliament after 10 months of public hearings across Canada.

Dr. Mark MacGuigan, Liberal MP from Windsor, Ont. and co-chairman of the committee, is quoted as saying, when asked if the committee would recommend abolition of the monarchy:

"Your instinct isn't too far off."

The paper quotes Warren Allmand, Liberal MP for Montreal Notre-Dame-de-Grace, as saying "three-quarters of the members of the joint committee are against the monarchy."

It quotes another committee member, Gilles Marceau, Liberal MP for Lapointe in Quebec, as saying the committee will propose that the Governor-General be appointed president.

The paper says committee member Marcel Prud'homme, Liberal MP for Montreal-St. Denis, said witnesses are being asked how they feel about the monarchy and quotes him as saying: "It's obvious that we're going to recommend its abolition."

But The Star quotes another committee member, Andrew Brewin, as saying the committee has reached no conclusion on whether the monarchy should be abolished.

Brewin, NDP member for Toronto Greenwood, is said to believe the committee is split on provincial lines, with a majority of the Quebec members favoring a republic and a majority from the other provinces opposed.

There are seven members from Quebec on the 28-member committee.

NDP LOOKS AHEAD TO 1976 ELECTION

OTTAWA — The NDP convention this week to pick a successor to retiring national leader T. C. Douglas is seen by Times Ottawa reporter John Mika as a primer to NDP efforts in the next few years.

He picks Manitoba premier Ed Schreyer as Canada's next prime minister, possibly by 1976. See story Page 2.

Their Screams Filled Prison

TORONTO (CP) — Columnist Ron Haggart of The Telegram, who spent nearly three days inside Kingston penitentiary negotiating with 500 rampaging prisoners, told today of the methodical murder of convict Brian Ensor of Hamilton.

It happened early Sunday morning when a group of prisoners herded the undesirables among them—child rapists, sexual deviates and a man who had fried his own child to death—into the main floor of the cellblock.

Tied 'Undesirables' to Chairs

Haggart wrote:

"They paraded the undesirables to the main floor of the dome, tied them to chairs, then chained their outstretched arms into a circle of men, pulling the circle tight like a gruesome boy scout campfire.

"Then throwing blankets over the heads of the men in the circle, a group of inmates took clubs, perhaps the steel bars from their cell doors, and began methodically to beat the undesirables to death."

Haggart wrote that he was in the hospital wing while the beatings were going on and he could hear the screams of anguish down a long corridor and through a solid steel door.

Convict 'Killed on the Spot'

The columnist said the incidents were described to him by members of the prisoners' negotiating committee who left the room to investigate the disturbance.

Eleven persons were injured.

Ensor, 26, was killed on the spot, Haggart said. Ensor had been in prison since he was 18 when he was sentenced to an indefinite term of preventive detention as a dangerous sexual offender after conviction of indecently assaulting two young girls, aged eight and 10.

Haggart's account of his time inside the prison begins when the negotiating "citizens' committee" was called in Thursday night, about 24 hours after the riot started and the convicts took over the recreation hall and main cellbock of Canada's largest prison.

Negotiators Told of Carnage

When the screams were heard before dawn Sunday morning, Haggart said the prisoner's committee negotiating with the citizens ran back inside the cellblock. They then returned and told of the carnage.

Haggart said the moving force on the negotiating team was convict Barry MacKenzie who "fought to regain control and leadership."

"At 10 minutes to 5 Sunday morning he telephoned me from the dome to the hospital and asked for me. He asked me how much time they had to make a decision (about relinquishing the prison to authorities).

"I told him 5:15 and then I looked across the hall way and saw G. Arthur Martin (another member of the committee). His lips were saying 'earlier.'"

"I told MacKenzie a decision had to be reached by 5 a.m. He called again and I told him they had two minutes to make a decision. Time passed and at 5:07 MacKenzie called again.

Haggart said he told MacKenzie it was dawn "and the army always attacks at dawn."

MacKenzie then told Haggart the men were being called to a meeting and quashing of the rebellion hinged on getting 60 prisoners to agree to come out immediately.

If the prison meeting refused, MacKenzie said, "there's no alternative, that's the final thing."

AGREE ON PLAN

MacKenzie and the citizens' committee worked out a plan to transfer the prisoners and release the five guard hostages as the men were transferred.

The final proposal presented to the prisoners was:

"Three hundred inmates

Continued on Page 2

MPs Angered by Hint Files Kept on Them

OTTAWA (CP) — The federal government found itself under fire Monday as a result of Prince Edward Island's tough new public order law and Premier Alex Campbell's statement that the RCMP has files on all cabinet ministers.

Conservatives urged Speaker Lucien Lamoureux to refer Premier Campbell's statement to a parliamentary committee. Former prime minister John Diefenbaker said the issue deserves "the fullest investigation."

Conservative House Leader Gerald W. Baldwin (Peace River) indicated that his party intends to question the constitutionality of the P.E.I. law when the Commons discusses the Public Order (Temporary Measures), 1970, Act.

Justice Minister John Turner said the federal act, due to lapse April 30, will come before the House soon.

Turner was asked by Heath MacQuarrie (PC — Hillsborough) whether the P.E.I. act will be referred by the federal government to the Supreme Court of Canada for a test of its validity.

WON'T ACT FIRST

"We would not initiate a reference to the Supreme Court on a matter affecting provincial legislation," Mr. Turner replied. "If that legislation is to be challenged in any way under constitutional grounds, the courts are open."

The P.E.I. legislature earlier this month adopted a public order bill that would allow the island's attorney-general to "prohibit any public gathering which in his opinion may contribute to the disruption of public order, or where in his opinion there are insufficient medical service, fire and police protection, sleeping facilities, or other essential services."

The law was passed after island clergymen expressed fear that rock festivals would lead to drug abuse and immorality.

Terrence Murphy (L—Sault Ste. Marie) touched off the Commons questions when he asked whether Premier Campbell was correct in stating that RCMP dossiers are kept on all cabinet ministers.

Solicitor-General Jean-Pierre Goyer replied that where the RCMP is concerned, all citizens are treated as equals—university professors, company presidents or MPs.

IS IT POLICY?

Lincoln Alexander (PC—Hamilton West) asked whether it is policy to compile dossiers on MPs as a result of complaints by constituents.

Mr. Goyer, answering a whole series of questions along this line, said there probably are dossiers on cabinet ministers who have held important government posts. Security screening is part of a top government job.

However, he said, he knew of no policy requiring dossiers on MPs and he hadn't seen

Continued on Page 2

SPEED CURBS ON CARS URGED

WASHINGTON (AP) — The national transportation safety board recommended today the top speed of automobiles be limited to no more than the highest legal speed limit in the United States.

The national highway traffic safety administration proposed Dec. 1, 1970, to curb high speed driving with a device that activates a car's warning lights and horn at a speed of 85 miles an hour or more.

It also recommended limiting the maximum attainable speed to 95 miles an hour and to require speedometers that register no greater than 85. Police vehicles would be exempted.

Ceylon Gets Russian Planes

COLOMBO, Ceylon (AP) — The Soviet Union is brigning six MiG-17 jet fighters with complete flight and ground crews into Ceylon to fight ultra-leftist insurgents and establish what amounts to its first Asian air base, reliable sources reported today.

Sixty technicians in baggy civilian clothes are established in a hotel not far from Colombo's Katunayake Airport from where the Soviet aircraft will operate.

The MiGs and possible some other aircraft were to arrive by Wednesday.

Westerners in Colombo expressed a belief that the Soviet MiGs would be of little use against the rebels who go into hiding at the approach of government troops.

The government of Ceylon is left of centre and includes some Marxists.

STUDENT JOB PLAN LASHED

OTTAWA (CP) — Federal programs for student employment came under renewed fire today on the ground that information about them was unavailable or late in areas outside central Canada.

Members of the Commons labor and manpower committee complained that information on some of the work-opportunities under a $57.8 million summer-work program failed to reach areas such as the Atlantic region in time to benefit students there.

David Orlikow (NDP—Winnipeg North) challenged government figures that show 351,000 of 397,000 post-secondary students who sought work last summer had got jobs. He said fewer than half with jobs had employment for more than half the period they had wanted to work.

INDEX

	Page
Births, Deaths	26
Classified	26-32
Cowichan-Duncan	14
Entertainment	22
Finance	8, 9
Prairie	22
Sports	10, 11, 12
TV, Radio	27
Weather	22
Women	18, 19

'I HATED HIS GUTS' HUMMEL TRIAL TOLD

A key witness in the tax-evasion trial of lawyer-businessman David Hummel testified today he "hated his (Hummel's) guts" after their business partnership was dissolved in 1964.

Vancouver lawyer Michael Warren, a cousin of the accused, told provincial court judge E. F. N. Robinson the breakup was a "very, very bitter experience."

"I was much younger then, but I felt the matter had not been dealt with in a proper manner. I felt I had been a loyal business associate ... treated in a somewhat cavalier fashion.

"Time cures things, but at the time I felt that I had been improperly treated, both in a business sense and because of our relationship.

HUMMEL
... "but very honest"

"I hated his guts after the separation ... and for four or five months before that, there had been a certain souring, what I would call a breakdown in communications."

Hummel is charged with evading income tax on $127,000. The money involved complex business transactions at the dissolution of the partnership on Oct. 20, 1964.

Prior to that time, Warren and Hummel had been partners with contractor Siegfried Marquardt and the late William Osland. Warren's interest in the joint enterprises was bought out for $100,000.

The buying-out price in-

Continued on Page 2

Tanker Hearings Urged in B.C.

VANCOUVER (CP) — The British Columbia Environmental Council has asked Prime Minister Trudeau to hold a public hearing in British Columbia into the possible threat to the Canadian west coast from a proposed oil tanker route from Alaska to Washington state.

In a letter to the prime minister, council president Lois Boyce says "divergent positions taken by various cabinet ministers has done little to clarify Canada's official position" on the matter.

The council is made up of executive members of a number of environmental and conservation groups in B.C.

VIET VETS DEMAND WAR'S END

Vietnam war veterans—1,200 strong—marched on the Capitol Monday demanding Washington end U.S. military involvement in Indochina.

One of the protesters said: "There are some things a veteran can say that others can't. I can tell people how civilians in Vietnam don't like to see us; about the free fire zones. What a racist, violent society we really are."

The veterans are planning week-long protests. For story see Page 31.

Them who don't like th' monarchy sh'd come up with a better alternative, an' it better not be themselves.

★ ★ ★

Th' police may hev MP's names, but th' voters hev got their number.

★ ★ ★

They haven't got a breakwater in Cadboro Bay yet, but they're sure makin' waves.

TORONTO MARKET TRADING

In addition to trading from stock market rostrums, Toronto Stock Exchange members conduct business on behalf of clients at the following firms or authorized branch offices: Bache & Co. (Canada) Limited, Bidgood Kimball Limited, Bongard Bruneau Limited, Burnside & Co. Limited, Frankenstein, Coulter & Co. Limited and Co., Atkins Wardley Ltd. and Vancouver Stock Exchange.

TORONTO 1:45 P.M. STOCKS
(Industrials of C$1 up)

Toronto Stock Exchange—April 19 — Quotations in cents unless marked $. Symbols: xd—Ex-dividend. xr—Ex-rights. xw—Ex-warrants. Net change is from previous board-lot closing sale.

INDUSTRIALS

Stock	Sales	High	Low	Close	Ch'ge
A—B					
Industrials					
Abel Black	400	280	275	280	+10
Abitibi	8180	97½	7¼	7⅞	+ ⅛
Abitbi 7¼p	50	49¾	49¾	49¾	— ¼
Acklands	200	25½	25½	25½	+ ½
Acklands p	270	15	14	15	
Acres Ltd	440	11½	11¼	11¼	— ¼
Acres A pr	340	38¾	38½	38¾	+ ¾
A.G.P.M.	1600	6½	6½	6½	— ½
Admco Ind	2190	16½	16½	16	— ½
Alta Gas T	1776	35¼	35	35¼	+ ½
Alta G D p	400	$144	$143	$144	+ 12
Alcan	39495	22½	21	22½	— ⅛
Alcan pr	850	22½	22½	22½	— ⅛
Algo Cent	200	18½	18½	18½	+1½
Algoma St	2220	31½	31½	31½	+ ¼
Allarco Dv	12000	3½	3½	3½	
Alliance B	545	40	39½	39½	—40
Almin 2p	100	33½	33½	33½	
Anglo-ca	800	475	460	475	+15
Aquitin	11277	23½	23½	23½	— ½
Arjs 250 p	240	31½	31½	31½	
Argus B pr	140	34½	34½	34½	
Argus C pr	1000	8½	8½	8½	+ ½
Asbestos	173	$36½	36	36½	
Asco Ind	1000	8½	8½	8½	+ ½
All Sugar	1537	27½	26	26½	
All Sug A	215	41½	41½	41½	
All Sug A pr	25	65	65	65	
All Sug w	1500	200	200	200	— 5
Bahama	1900	23	23	23	+ 2
Bank Mtl	8584	41½	41½	41½	— ½
Bank N S	26031	41½	41½	41½	+ ½
B Col Nat	200	13½	13½	13½	
B Col Nat I	9528	64	58	64	+ 7
Bathurst p	1400	8½	8½	8½	
Beav Eng	225	8½	7½	7½	— ½
Beaver L	1570	14½	14½	14½	+ ½
Beaver B p	200	8½	8½	8½	— ½
Bell Canad	5230	49½	49½	49½	— ½
Bell A pr	588	65½	65½	65½	+ ½
Bick Bros	7525	435	420	430	+10
Bombrdr	25	11½	11½	11½	
Bovis Cor	1325	23	23	23	— 5
Bow Valy	6535	13½	13½	13½	— ½
Brampton	1540	48	48	48	—20
Bramalea w	3060	310	300	305	+ 5
Bran	20648	11½	10½	11½	— ½
BC Forest	200	34	34	34	
BC Sugar	1400	14	13	14	+ ½
BC Phone	125	67½	67½	67½	— ½
BPH 1056	210	67	67	67	
Bruco	2000	8½	8½	8½	
Budd Auto	500	8½	8½	8½	
Burns Fds	1500	11½	11½	11½	
Burrard	200	8½	8½	8½	+ ½
C—E					
Cad Dev	1080	6½	6½	6½	
CAE Ind	446	485	480	480	— 5
Calgary P	1015	29½	29½	29½	+ ½
Calgy Pr p	1015	10½	10½	10½	
Canadiana	775	425	425	425	—10
CD Sugar	861	33½	33	33½	+ ½
Can Con L	2100	42½	42	42	— ½
Can Malt	220	22½	22½	22½	
Can Malt p	1000	22	22	22	+ 2
Can Packrs	1100	16½	16½	16½	— ½
Can Perm	12000	61½	61½	61½	+ ½
Can.	720	33½	33½	33½	+ ½
Can Brew	1440	14½	14½	14½	+ ½
C Cableay	100	16½	16½	16½	+ ½
Cartis	100	105	105	105	
Cdn Equity	1200	12½	12½	12½	— ½
C Pound	280	400	400	400	
C Pound pr	220	11½	11½	11½	
Cdn Invest	167	8½	8½	8½	
C Goldie	600	8½	8½	8½	— ½
C Hydro	1700	17½	17½	17½	
C Hydro pr	180	15½	15½	15½	
C Imp Bank	6085	22½	22½	22½	+ ½
CGOL	18011	11½	11	11	
CIL	650	13½	13½	13½	+ ½
C Intrnrb p	200	8½	8½	8½	+ ½
C Marconi	2100	38	38	38	— 5
CP Inve w	4630	400	385	395	
CP Inve W	2530	25	24½	24½	
CPR UK D	1000	20	11½	11½	+ ½
CPR 4% pr	1170	27½	27½	27½	+ ½
CPR	1170	27½	27½	27½	+ ½
Consol A p	265	20½	20½	20½	
Cons Salt	100	18½	18½	18½	+ ½
Cons Tire	300	34½	34½	34½	+ ½
Cons Tire A	2030	33½	33½	33½	— ½
C Utilities	600	28½	28½	28½	+ ½
C Util W	1000	8½	8½	8½	
C Vickers	300	10½	10½	10½	+ ½
CWN G 4 pr	225	12	12	12	
CWN 5½ p	1055	13½	13½	13½	
C Westing	400	11	11	11	
Canron	1100	19½	19½	19½	— ½
Cash Div	650	11½	11½	11½	
Celg	100	47	47	47	
Celgy L	100	47½	47½	47½	
CFPR Ltd	1000	5½	5½	5½	+ ½
Ch Oil SLs	100	5	5	5	
Cincinnati	2000	5½	5½	5½	— ½
Chan 175 p	20	20½	20	20	
Chrysler	1265	32½	31½	32½	+ ½
CHUM	62	28½	28	28½	+28
CHUM B	225	6½	6½	6½	
Cutrite A	2000	30	30	30	
Columbia	1200	5½	5	5½	+ ½
Cominco	2610	24	23½	23½	— ½
C Inns	26000	11½	10½	11	
Conuro	200	250	250	250	+15
Comb Ins	233	47½	47½	47½	
Computel	600	5½	5½	5½	— ½
Contech	200	170	170	170	
Con Bath	3170	11	10½	11	+ ½
Con Bath p	1210	13½	13½	13½	+ ½
Con Bath	1400	7	7	7	
C Bath 68 w	500	38	38	38	+15
Con Bldg	1500	170	160	160	
Con Textle	410	36	8	8	
Con Distrb	1475	23½	23½	23½	— ½
Cons Gas	5387	21½	20½	21½	
Con Gas R	100	1	1	1	+ 1
Cooper C	270	17½	18½	18½	
Corby vt	200	24½	24½	24½	+ ½
Corby B	100	23½	23½	23½	— ½
Coronain	900	16½	16½	16½	
Corp Food	100	8½	8½	8½	+ ½
Cosmos	2000	7½	7½	7½	+ ½
Craig Bit	100	45	45	45	—15
Crain R L	1300	15	15½	15	
Cran Trst	100	12½	12½	12½	+ ½
Crow Rock	200	13½	13½	13½	
Crush Int	1215	13½	13½	13½	+ ½
Cygnus A	740	2½	2½	2½	
Cygnus B	200	7½	7½	7½	— ½
Dall Seeds	497	8½	8½	8½	+ ½
Daman I	100	20½	20½	20½	+ ½
Dens Pete	1400	8½	8½	8½	
D Bridge	125	22½	22½	22½	
D Citrus	400	16½	16½	16½	+ ½
D Fdry	16868	37½	37	37½	+ ½
Dassey p	95	8½	8½	8½	— ½
Dom Lime	100	8½	8½	8½	— ½
D Strg	11575	11½	11½	11½	+ ½
Dentlar	6000	14½	14½	14½	+ ½
D Textle	775	16½	16½	16½	— ½
D Textile p	25	8½	8½	8½	
Donlee M	1600	5½	5½	5½	+ ½
Douglas L	600	23½	23½	23½	— ½
DRC Ltd	500	11½	11½	11½	— ½
Dupont	1700	17½	17½	17½	
Durban	10100	6½	6½	6½	+ ½
Dylex Div	2425	6½	6½	6½	— ½
Dylex D A	8325	17½	17	17½	—1½
Dbly Mtch	25	8½	8½	8½	
E L Fin	625	8½	8½	8½	— ½
E L Fin w	1658	38	38	38	— ½
Electro Ild	100	32½	32½	32½	— ½
Emco	400	17½	17½	17½	+ ½
Enquisite	100	6½	6½	6½	
F—J					
Falcon	941	12½	12½	12½	—1½
Fed Dwrs	300	90	90	90	
Fed Grain	1575	8	7½	8	
Fleming	510	13½	13½	13½	+ ½
Fleet Mfg	1500	113	110	113	+ 5
Ford Cada	16	87	87	87	— 5
F Pacenas	100	14½	14½	14½	— ½
F Pac Pipe	4100	14½	14	14½	+ ½
FPC Pfd w	110	8½	8½	8½	
Fretmart	210	4½	4½	4½	—30
Gaz Metr	2725	8½	8½	8½	
Gaz M Bw	4190	24	23½	23½	+10
Gaz M Bnw	300	24	23½	23½	+10
Gdn Malty	1000	8½	8½	8½	— ½
Gen Distrs	740	11	11	11	+ ½
GMC	100	8½	8½	8½	+ ½
Gentar L	1241	11	10½	11	+ ½
Gulay L w	1000	8½	8½	8½	+ ½
Glass Ins	1000	8½	8½	8½	+ ½
Glendale	300	16½	6½	6½	+ ½
Glengair	1400	10	17	17	— ½
Gleng B p	147	21	21	21	
Gleng A w	200	65	65	65	
Gleng U	800	8½	8½	8½	
Greb Ind	100	15½	15½	15½	
GL Paper	130	13½	13½	13½	+ ½
GL Power	230	20½	20½	20½	
GN Capital	700	8½	8½	8½	— ½
Gt West Int	5300	8½	8½	8½	— ½
Gt W Life	200	48	48	48	
Guardian	1000	11	11	11	— ½
GSW Cl A	1500	8½	8½	8½	+ ½
GSW Cl B	3040	8½	8½	8½	+ ½
Guar Trst	600	11	11	11	+ ½
Gulf Can	7637	12½	12	12½	+ ½
H Group	400	15½	15½	15½	
Hardee	6000	10½	10	10½	— 5
Hard Carp	200	14½	14½	14½	
Hard Crp A	200	14½	14½	14½	
Harlequin	2800	210	210	210	
Harris J S	500	335	335	335	
Harvey F	5150	100	97	100	
Hawker P	2067	280	270	280	+ 5
Hawker pr	400	21½	21½	21½	
Hays Ltd	1000	10½	10½	10½	— ½
Hedway C	1000	40	40	40	+ 5
Home A	1000	25½	25½	25½	
Home B	713	26	26	26	+ ½
Horne Pit	2000	8½	8½	8½	— ½
H Bramor	700	11	11	11	— ½
Howard Sm	1000	15	15	15	— ½
H Bay Co	8100	11½	11	11½	+ ½
HB Oil Gas	1000	11½	11	11½	+ ½
HB Oil G pr	797	41½	41	41½	+ 1
Huron-Erie	3255	14½	14½	14½	+ ½
Husky Oil	2613	17	16½	16½	
Husky B pr	153	14½	14½	14½	
Husky I W	1200	7	7	7	
IAC Ltd	4720	18½	18½	18	— ½
IAC Ltd w	5370	8	8	8	
Imasco	1458	17½	17	17½	— ½
Imp Oil	200	350	350	350	
Imp Oil A	17988	21½	21½	21½	+ ½
Inland Gas	1000	13½	13½	13½	— ½
Inter-City	756	13½	13½	13½	
Intr Cty w	3000	640	640	640	+10
Intrmeto	400	300	300	300	— 5
IBM	107	35½	35½	35½	+ ½
IMC	1700	17½	17½	17½	+ ½
I Nickel	17905	4½	4½	4½	+ ½
I Util	16692	43	42½	43	+ ½
Int Util A	7767	44	43½	44	+ ½
Int Util pr	690	23	23	23	+ ½
Int Div	1500	110	108	108	
Intl Pipe	1145	28½	28½	28½	— ½
Int Pipe w	1100	13½	13½	13½	+ ½
Intpr Steel	6650	8	7½	7½	— ½
Intpr Stl pr	200	24	24	24	
Inv Grp A	425	8½	8½	8½	— ½
IG Overseas	1000	8	8	8	+10
IG Equity	2300	40	40	40	+ 2
Irwin Toy	800	13	12½	12½	— ½
IFL Ind	778	8½	8½	8½	+ ½
Iroquois Ind	200	11½	11½	11½	+ ½
IWC Ind	1100	24	24	24	— 1
Jefferson	2500	13½	13½	13½	
Jefferson w	5650	270	255	260	— 5
Jockey C	200	8½	8½	8½	— ½
Jockey C p	25	8½	8½	8½	
Jockey B p	25	8½	8½	8½	+ ½
K—N					
Kaiser Re	500	7½	7½	7½	
Kaps Tran	1150	8½	8½	8½	
Keeprite P	660	13½	13½	13½	+ ½
Kelsey H	125	9½	9½	9½	+ ½
Kerr Ad	1600	7	6½	7	+ ½
Kerrdale	2810	7½	7½	7½	
Labatt	825	22	22	22	
Labatt pr	610	23½	23	23½	+ ½
Laidlaw M	600	12½	12½	12½	
Laidlaw A p	500	8½	8½	8½	— ½
Lake Ont	2700	28½	28½	28½	—30
Laura Sec	100	5½	5½	5½	
Lau Fin	2850	9½	9½	9½	+ ½
Lau F 1.25	100	16½	16½	16½	— ½
Lau Fn 1.40	225	13½	13½	13½	
Lau F 2.20	100	24½	24½	24½	
Leigh Inst	900	7½	7½	7½	— ½
Leitch Ind	900	8	7½	8	
Life Inv W	500	145	135	135	
Livingstn	400	7½	7½	7½	— ½
Living w	250	450	450	450	
Lob Co A	1300	8½	8½	8½	+ ½
Lob Co B	800	8½	8½	8½	+ ½
Lob Co pr	100	31	31	31	
Lob G B pr	250	21	21	21	
Locana	800	200	200	200	
Loeb M	1000	43	43	43	— 5
MB Cable	1150	8½	8½	8½	
MB Ltd	1238	8½	8½	8½	— ½
Magna Cl	100	38	38	38	
Magnason	700	8½	8½	8½	
Magnetics	2400	1.00	1.00	1.00	
Mallinson	1000	12½	12½	12½	
Mandy In	1000	7½	7½	7½	
M Lf Mills	600	10	10	10	
Maritime	452	22	22	22	+ ½
Markboro	4100	8½	8½	8½	+ ½
Markboro w	400	215	215	215	+10
Mass-Fer	2410	12	11½	12	+ ½
McLaghlin	100	8½	8½	8½	+ ½
MEPC	1575	8½	8½	8½	+ ½
MEP w	15175	230	230	230	— 5
Met Trst	120	17½	17½	17½	+ ½
Microsyn	5797	5½	5	5½	+ ½
Microsys w	600	285	285	285	—15
Milt Brick	100	8	8	8	
MLW Wor	25	14½	14½	14½	
Molson A	1200	18½	18½	18½	— ½
Molson B	848	18½	18½	18½	— ½
Moore	3750	37½	37	37½	+ ½
MTS Inter	9500	8½	8½	8½	— ½
Murphy	410	8½	8½	8½	+ ½
Murphy w	100	7½	7½	7½	+ ½
Mutual B	400	45	45	45	— 5
Nabrs Dig	110	8½	8½	8½	— ½
Nadhyn P	3700	8½	8½	8½	+ ½
Nat Drug	440	8½	8½	8½	+ ½
Nat Drug p	100	8½	8½	8½	— ½
Nat Hosp	100	8½	8½	8½	— ½
Nat Hess	1100	30	30	30	+ 5
Neonex	6000	40	40	40	— 5
NB Tel	230	8½	8½	8½	— ½
NStn D	10100	87	86	87	+ 1
Nfld LP	200	8½	8½	8½	
Noranda	2762	27	26½	26½	— ½
Nor Oil G	4835	16½	16½	16½	— ½
Nor Cl A p	1700	8½	8½	8½	— ½
Nor Cl B p	1210	22½	22½	22½	— ½
Nor Oil w	670	7½	7½	7½	
NS L P	1300	11½	11½	11½	+ ½
NS Savings	300	8½	8½	8½	+ ½
NuWest R	7675	8½	8½	8½	— ½
O—S					
Oil Patch	300	27½	27½	27½	—10
Okanagan	250	65	65	65	
OSF Ind	17300	8½	7½	8½	+ ½
Oshawa A	1302	17½	17½	17½	+ ½
Oshawa w	4117	18	18	18	
Overland	560	8½	8½	8½	+ ½
Overfhd 2 p	120	37½	37½	37½	+10
Pac Pete	6231	30½	30½	30½	— ½
Paragon	200	8½	8½	8½	— ½
Peel Elder	800	8½	8½	8½	+ ½
Pembin A	4150	7½	7½	7½	— ½
Pembin B	350	7½	7½	7½	— ½
Penob D p	1000	23½	23½	23½	
Pennington	100	10½	10½	10½	
P Dept S	1400	13	12½	13	+ ½
Phillips Bp	2150	11½	11½	11½	+ ½
Photo Sys	200	18	18	18	
Pitts Eng	1200	13½	13	13	+ ½
Provigo	1000	8½	8½	8½	
Pow Co	17815	8½	8½	8½	
Pow C 1 pr	2000	8½	8½	8½	— ½
Pre Trst	25	8½	8½	8½	
Prem Iron	100	8½	8½	8½	
Prime Com	2415	8½	8½	8½	
Prov F Gas	2100	8½	8½	8½	
Quebec C	100	136	136	136	— ½
Q—R					
Quinte A	300	185	185	185	
Rain Ch A	10000	8½	8½	8½	
Rain C	200	8½	8½	8½	
Rayrock	1000	8½	8½	8½	
Reitmat A	200	8½	8½	8½	
Revalds	1000	8½	8½	8½	
Riley D	100	223	223	223	
Ripley Int	1300	27½	27½	27½	
Rlands Pk	1100	8½	8½	8½	
Rothman	225	13½	13	13½	
Royal Oak	2625	8½	8½	8½	
Roy Trst	200	8½	8½	8½	
RT Cem A	100	8½	8½	8½	
RT Mun	26100	8½	8½	8½	
Radwell	500	8½	8½	8½	
Rayrette	100	8½	8½	8½	
Reitmans	300	8½	8½	8½	
Relcan	100	8½	8½	8½	
Rest York	100	8½	8½	8½	
Rest Lasal	100	8½	8½	8½	
Rest Mgt	100	8½	8½	8½	
Rexfd	100	8½	8½	8½	
Rexfd pr	100	8½	8½	8½	
Rio Algom	1000	8½	8½	8½	
Roman	1000	8½	8½	8½	
Rothmans	1000	8½	8½	8½	
Rowan Cap	200	8½	8½	8½	
Royal Bank	8000	8½	8½	8½	
Royal Trust	100	8½	8½	8½	
Russel	100	8½	8½	8½	
Ryan	100	8½	8½	8½	
Ryan A	100	8½	8½	8½	
Ryan B	100	8½	8½	8½	
Ryan C	100	8½	8½	8½	
Ryan D	100	8½	8½	8½	
Ryan E	100	8½	8½	8½	
Ryan F	100	8½	8½	8½	
Ryan G	100	8½	8½	8½	
Ryan H	100	8½	8½	8½	
Ryan I	100	8½	8½	8½	
Ryan J	100	8½	8½	8½	
Ryan K	100	8½	8½	8½	
Ryan L	100	8½	8½	8½	
Ryan M	100	8½	8½	8½	
Ryan N	100	8½	8½	8½	
Ryan O	100	8½	8½	8½	
Ryan P	100	8½	8½	8½	
Ryan Q	100	8½	8½	8½	
Ryan R	100	8½	8½	8½	
Ryan S	100	8½	8½	8½	
Ryan T	100	8½	8½	8½	
Ryan U	100	8½	8½	8½	
Ryan V	100	8½	8½	8½	
Ryan W	100	8½	8½	8½	
Ryan X	100	8½	8½	8½	
Ryan Y	100	8½	8½	8½	
Ryan Z	100	8½	8½	8½	
T—Z					
Teck Cor A	3210	74½	73½	74½	
Teck Cor B	3100	68½	68½	68½	
Texmont	2000	8½	8½	8½	
Texas Gas	1000	8½	8½	8½	
Texas	24700	8½	8½	8½	
Thom L.	1000	8½	8½	8½	
Tombill	2000	8½	8½	8½	
Torstar M	1100	147	146	147	
Trans P	1000	8½	8½	8½	
Tundra	2000	8½	8½	8½	
U Asbesto	700	8½	8½	8½	
U Keno	200	8½	8½	8½	
Upper Can	1000	8½	8½	8½	
Vanderbilt	2020	8½	8½	8½	
Rio Trust	100	8½	8½	8½	
West Mine	1300	8½	8½	8½	
Wilco	8700	8½	8½	8½	
Willroy	140	103	103	103	
Windfall	1000	8½	8½	8½	
Wth Gld	1000	8½	8½	8½	
Yk Bear	800	8½	8½	8½	

Sales to 2 p.m.: 2,259,000.

MINES

Stock	Sales	High	Low	Close	Ch'ge
A—B					
Acra	1500	8½	8½	8½	
Adanac M	4200	140	135	135	—10
Advocate	100	275	275	275	
Agnico	1300	310	300	310	+10
Akaitcho	2000	8½	8½	8½	
Allied Mng	2000	8½	8½	8½	
Am Leader	2000	61	60	60	
Ang U Dev	5200	87	75	75	
Arbeny	2700	8½	8½	8½	
Arjemy	8000	8½	8½	8½	
Asc Pyrite	8000	8½	8½	8½	
Atl D Bor	8000	8½	8½	8½	
Atlas Tic	1000	8½	8½	8½	
Avoca M	2000	8½	8½	8½	
Bakiko	1500	8½	8½	8½	
Barry E	12225	143	140	140	
Bellex	10000	8½	8½	8½	
Betim	3716	8½	8½	8½	
Bi Hawk	15000	8½	8½	8½	
Bral Gas W	1000	8½	8½	8½	
Bramalea	4100	8½	8½	8½	
Brunswick	8700	8½	8½	8½	
C—E					
Calmor IB	225	70	70	70	
Can Mins	1000	8½	8½	8½	
Candec	710	8½	8½	8½	
Cdn Chib	900	8½	8½	8½	
Cdn Imp BL	100	8½	8½	8½	
C Tung	3300	8½	8½	8½	
Da Lord	14000	8½	8½	8½	
E Mal	10000	8½	8½	8½	
Eco Nicle	500	8½	8½	8½	
Cancore	2000	8½	8½	8½	
Chalmer	888	8½	8½	8½	
Chmly	10250	8½	8½	8½	
Chestrvle	7000	8½	8½	8½	
Chimo	8400	8½	8½	8½	
Chung	410	8½	8½	8½	
Cicomb M	7000	8½	8½	8½	
Coniagas	500	8½	8½	8½	
Conigo	2000	8½	8½	8½	
C Callinan	2000	8½	8½	8½	
Che Fardy	517	8½	8½	8½	
C Durham	6300	8½	8½	8½	
C Marbon	8000	8½	8½	8½	
C Mont	3400	8½	8½	8½	
Con Negus	4416	8½	8½	8½	
Con Nichol	1100	8½	8½	8½	
C Bajah	18700	8½	8½	8½	
C Red Pop	8000	8½	8½	8½	
C Kelsap	8000	8½	8½	8½	
Coniagas	8000	8½	8½	8½	
Cop Fields	500	8½	8½	8½	
Craigmont	710	8½	8½	8½	
Cutland	500	8½	8½	8½	
D'Aragon	8500	8½	8½	8½	
D'Eldona	8000	8½	8½	8½	
Dentonia	352	8½	8½	8½	
Dickson	687	8½	8½	8½	
Discovry	100	8½	8½	8½	
Dome	345	8½	8½	8½	
D Explor	1700	8½	8½	8½	
Dpnalds	2000	8½	8½	8½	
Duparq	3500	8½	8½	8½	
Dynasty	6000	8½	8½	8½	
East Bull	1100	8½	8½	8½	
F—J					
F Mar	300	130	130	130	
F Nat Uran	2000	32	32	32	
Fort Reinc	500	22	22	22	
Frobex	214	22	22	22	
Gnt Mascot	2730	400	400	400	
Giant Yk	1300	8½	8½	8½	
Goldray	8100	8½	8½	8½	
Goldrim	1000	8½	8½	8½	
Granisle	1000	8½	8½	8½	
Green Pnt	8000	8½	8½	8½	
Halmor	8000	8½	8½	8½	
Highway	18500	8½	8½	8½	
High-Bi	1275	8½	8½	8½	
Hollinger	380	8½	8½	8½	
Hudn Bay	7000	8½	8½	8½	
Hydra Ex	8000	8½	8½	8½	
In Rogal	700	8½	8½	8½	
Ipo	2500	8½	8½	8½	

MIDDLE COURSE URGED

Resignations Called 'Great Loss' to SPEC

DUNCAN — The resignation of three radical officials from the provincial Society for Pollution and Environmental Control this weekend has been described by Jim Egan, vice-president of Cowichan-Malahat branch, as "childish and a great loss to SPEC."

Egan, representing Southern Vancouver Island at SPEC's annual convention in Vancouver, said that the three — Robin Harger, former provincial president, Gary Culhane, past member of the legal committee, and Jim Maranchuk, paid office manager — have been at odds with the executive for months.

He said that Harger and Culhane resigned in November over another issue and rejoined the society a week before the convention.

RECENTLY FIRED

Egan said that Maranchuk had just recently been fired by the caretaker executive (acting executive until the annual meeting) and the whole issue has been surrounded by an aura of disagreement, charges and counter charges.

Egan said Marnachuk, after his dismissal, forwarded memos to all 70 delegates who were to attend the meeting, attacking the administration.

Maranchuk said the administration was derelict in its duties and accused it of breaches of conduct. He also contended his dismissal was unconstitutional.

Egan said the society was being divided into the moderates and the radicals. "The radicals are those who like to see a very strong approach to things such as public demonstrations and such."

He said Maranchuk's statement, "this organization is morally bankrupt," as he resigned was unfair.

"The point is that if the rebels had a case the most reasonable thing to do would be to bring it before the membership and gain the support and sympathy of the delegates," he said.

Egan said that at no time did either of the three men attempt to bring the point of contention before the meeting. "Instead they wanted the membership to support a motion which was in effect condemning the administration when they had made no case. Then when the membership fails to support them they go storming out."

Egan said he tried to bring the complaint out in the open so it could be thrashed about and harmony restored.

TOO LATE

Egan said it is now too late for SPEC to do anything about the matter because the three men have resigned and "that settles it."

Kurt Horn, newly-elected provincial vice-president and president of the local SPEC, said he feels the energy spent in the internal shake-up could have been better used fighting pollution.

"Now that the power struggle is terminated, I would like to see SPEC steer a middle course where both the radicals and the moderates can be effective, each in their own way," he added.

Other new officials are: provincial president, Bill Terry of Vancouver, who is connected with CBC, and executive director, Derek Mallard of Vancouver.

Egan was re-elected delegate to the regional council for Southern Vancouver Island.

Uncle Saves Nephew From Death in Well

DUNCAN — "I have never been so glad to see blue in my life," a 24-year-old Duncan man said today after being rescued when the well he was digging caved in Monday afternoon.

Ken Williams, a mechanic living on Lake Cowichan Road, said his injuries range from a twisted knee and ankle to aches all over his body.

After drilling in the 18-foot well with a hand augur Williams said the side of the well caved in around him while he was climbing out.

USED CROWBAR

Only the fast work of his 30-year-old uncle, Tim Hancocks, who Williams had asked to be on hand in case such an accident did occur, saved the life of the buried man.

Hancocks used a crowbar to pry a large slab of clay off the head and shoulders of his nephew and then with help of a neighborhood boy, Karl Brust, Williams was removed from the hole and taken to hospital.

"I had to dig my own feet out because no one could get down there," Williams said.

Williams said he was digging in the well because he

Disarmament His Penalty

DUNCAN — Ralph Forrester, 55, of Cobble Hill, has been disarmed for five years for discharging a shotgun five times in the yard of a neighbor.

Provincial Judge Lance Heard Monday sentenced Forrester to 12 months' probation and told him to abstain from alcohol.

He also ordered Forrester to sell his firearms and not to possess guns or ammunition for five years.

He had pleaded guilty to dangerous use of a firearm after discharging a shotgun in the yard of Mabel McKee and once pointing it at her 15-year-old daughter, Pat.

RCMP said the man had a blood alcohol count of .22 per cent at the time.

EGAN
... 'childish action'

Men Jailed for Extortion Bid

Five young men convicted of attempting to extort money from a Duncan mother last Oct. 17 were given sentences ranging from 6 to 18 months Monday in Vancouver by Mr. Justice D. R. Verchere.

Michael John McInnis was sentenced to 18 months, Edward Bond Glaser and John Douglas Sykes, nine months, and William Blacquiere and Gary Edwin Gallow six months.

Blacquiere got an additional six months concurrent sentence for assault, causing bodily harm on David Clark, 18, son of Joyce Clark of Duncan.

The five were charged after police staked out a bus depot where Mrs. Clark had rushed following a long-distance phone call earlier in which she was told her son faced death unless she arrived in Vancouver immediately with $275.

Four of the accused were arrested near the bus depot. Two others were arrested elsewhere. One was acquitted at trial.

The arrests were preceded with what the Crown claimed was a kidnapping in which two of the accused were said to have forced David Clark into a truck at a Vancouver intersection and took him to a city apartment.

Clark, who admitted having been in the illicit drug business and in debt to one of the two for $235, testified that he was made to sit on a chair in the suite," was seven beaten, and told to repay the debt.

School Allowed Student Smoking

MILL BAY — Cowichan senior secondary students can now smoke at school.

A smoking area out of doors between the main school building and the commerce block has been set up on a trial basis.

Trustee Nancy Bailey said Monday at the Cowichan school board meeting that the education committee had been approached that afternoon by principal Harry Dewar and three non-smoking students from the student government with the request.

Although the board might be setting a precedent Mrs. Bailey said the committee took into consideration the ages of the students and their responsibilities.

"Because of the fire hazard it is better to have smoking set up out of doors and to have it above ground rather than in the school and underground," she stressed.

Posters advertising the danger of smoking will be posted in the smoking area.

"We are not sponsoring or aiding smoking," trustee Margaret Whittaker said. "We are just keeping students on the grounds and treating them like adults. The students are all over 16 and are allowed by law to purchase cigarettes on their own."

Trustee Oke Olsson commended the education committee for its recommendation and said there should be more things introduced into the school on a trial basis to show that trustees realize there are many responsible students in school and not just "the bad ones we hear about."

Woolco

NOTICE

RUG RIOT

Continues April 20th to 28th

Shop Now — Save Now, As Some Quantities are Limited

High Spirit Broadloom

Reg. Woolco Price 9.95 sq. yd. Bonded rubber undercushion. Install it yourself and save. Good colour selection. Sq. yd. ---------- 5.99

Fair Isle Broadloom

Reg. Woolco Price 6.95. 100% continuous filament nylon pile. Bonded foam backing. 12' widths. Sq. yd. ---------- 4.97

LADIES' AND MEN'S

COATS

SANITONE DRY CLEANED

COATS

SPRING-FALL-WINTER

COATS

OFFER EXPIRES APRIL 24

1.69 ea.

save up to 1.06

EXCEPTIONS — LEATHER, SUEDE, BORG, FUR, OR FUR TRIMMED

Individual dry cleaners

REGARDLESS OF SMOKE AND FIRE WE'RE STILL AT OUR REGULAR BRANCH STORES. WE'VE ARRANGED FOR NEW PLANT FACILITIES SO – IT'S BUSINESS AS USUAL.

Sanitone Home Pick-up & Delivery 382-9141

Hurry down to your Chevy dealer for the $30,000 Moneymiles Sweepstakes!

(And a chance to drive the big new Impala.)

Make a move that could make you a winner two ways.

For a start, drive the '71 Impala and see how the changes we made give you more of what you want in a car.

Always a smooth ride, Impala is even better this year. Thanks to its longer 121.5" wheelbase, improved suspension, wider stance and wider wheels.

And a car that moves as well as the Impala also needs to be able to stop very surely. So power front disc brakes are standard equipment. There's also a dual master cylinder, warning light and corrosion-resistant brake lines.

We made 15 meaningful improvements to the '71 Impala. Most of them, just for you.

But one of them is for everyone's benefit. A new control system helps cut down fuel evaporation into the atmosphere. And to further fight air pollution, all 1971 Chevrolet engines have been designed to operate efficiently, and with lower exhaust emissions, on low-lead, no-lead or regular fuels.

Inside and outside, Impala has the look of leadership. Gives you a very good feeling when you're behind the wheel.

What about the $30,000 Sweepstakes? Look for this Moneymiles Sweepstakes sign at participating Chevy dealers.

You could win up to $30,000. The dealer has all the details. Hurry on down!

Some of the equipment illustrated is optional at extra cost.

MONEYMILES SWEEPSTAKES

GM

Buckling seat and shoulder belts is an idea you can live with.

You're always a winner with Impala.

See your Chevrolet dealer today.

Impala

Victoria Daily Times

VICTORIA, B.C., TUESDAY, APRIL 20, 1971 —PAGE 17

Second Section
Pages 17-34

'Junk Highway':

UBCM Never Did 'A Damn Thing' to Stop Sprawl

Duncan Mayor Charges in Attack on Curtis

By PETER McNELLY

Mayor Jim Quaife of Duncan said today Saanich mayor Hugh Curtis' concern for the deterioration of the appearance of the Trans-Canada Highway comes more than a year after Duncan tried to do something about it.

"This is a hell of a time for Saanich to be advocating this type of thing. His request is definitely belated."

Quaife said proposals to improve the highway approved Monday night by Saanich council lag behind efforts already under way by the Cowichan Valley Regional District.

Monday, Curtis told Saanich council the Trans-Canada Highway between View Royal and Nanaimo has turned into a "junk highway" as a result of auto junk yards, heavy industry and indiscriminate land use.

Council agreed to ask the convention of the Association of Vancouver Island Municipalities on May 7-8 to support uniform regulations controlling the appearance along highways.

Curtis said the idea is to require screening and trees to be put in along developments which would otherwise look ugly. He said this should be done both for new developments and existing ones, though the problem of already developed sites would be much more difficult to correct.

Quaife said he wrote to Curtis Jan. 15, 1970, asking him as president of the Union of British Columbia Municipalities to initiate action on these ideas.

Quaife said the UBCM never did a "damn thing" to act on his letter and start discussions among Vancouver Island mayors.

In Cowichan Valley, Quaife said, the regional board has given notice of bylaws to control zoning, building and subdivisions along highways in unorganized districts.

This is a regional district power. Municipalities control these matters within their boundaries.

Curtis said today he is speaking about unorganized districts, but he didn't feel one regional district's approach would solve the whole problem.

Quaife said regional districts do not have enough power to protect the appearance of highways in unorganized areas. But he said he does not advocate that the provincial government should have the power.

"I think it would have to be uniform on a regional basis," Curtis said.

Specifically, he suggested a 50- to 100-foot buffer strip which he called a "landscape screening area" be required to preserve the look of the highway.

Quaife said uniform regional regulations probably wouldn't work because each district is different, and he doubted that existing problems could be corrected.

Mayor Frank Ney of Nanaimo said today he supported the principle of Curtis' resolution but felt the provincial government should draft the legislation.

Ney proposed changes which would have the government split equally the cost of screening new developments between the province and the developer.

This is done in the United States, Ney said.

An official in the municipal affairs department said regional districts have enough power to control the appearance of highways developments in unorganized districts without further changes in provincial law.

And an official in the highways department said the government can force auto junk yards to build screens between their yards and the highway.

Billboards on provincial land along highways must be 1,000 feet from the road, he added.

SWINGING into full gear is the Miles for Million office at the University of Victoria's Student Union Building where march chairman Bruce McKean, and Betsy Sweeny, part-time worker for Environment 100, prepare for the 25-mile march, due to begin 8:30 a.m. Saturday, May 8, at Centennial Stadium. Sponsorship forms are now available at the office and later will be placed in downtown locations. The funds raised will be divided among 14 international organizations, the Canadian Peace Research Institute, and seven local groups.

Pollution Board Keeping Mine Details Hush-Hush

The critical question of how far any outfall pipe would carry tailings into Juan de Fuca Strait from a proposed mining operation near Jordan River has yet to be settled.

A source with the Pollution Control Branch of the provincial government said today the length of outfall pipe is "under consideration" and until the matter is resolved, details are confidential.

The branch is assessing an application from Dison Development Ltd., to discharge up to a million gallons a day of untreated mine effluent into the strait and the disposal method is one of the aspects still being studied.

★

The company wants to activate its copper concentrator, from which the tailings or slurry would come, this fall. Local residents and fishermen are among objectors.

Kurt Horn, president of the Malahat-Cowichan branch of the Society for Pollution and Environmental Control, said today it's "ludicrous" that the Pollution Control Branch is even entertaining an application to discharge daily up to a million gallons of untreated effluent.

★

"To me that indicates there's a possibility it might be accepted. The day of dumping untreated effluent is surely gone."

William Venables, director of pollution control, said earlier processing of the Dison application had not reached a point where he could decide whether a public hearing would be called.

But he said the decision on a hearing would not be based on demands for one but on whether he thought a hearing could produce useful information.

Horn said today the public should always be given an opportunity to voice its fears and objections.

Bill Reader, former Colwood director on the Capital Regional District board, said today it is ridiculous for board chairman Hugh Curtis to say the outfall should be extended.

"In other words, just sweep it under the carpet," he said.

Reader said the foremost ocean scientists are saying that pollution of the ocean by sewage and chemicals must stop.

Asked where he would put millions of gallons of effluent, Reader said it should go back into the ground first "so whatever is dangerous is filtered."

HOUSING START INDICATED

A start of a new subdivision of 130 houses is expected to be made by mid-summer on the northwest side of Northridge housing estate in Saanich.

Lipsey and Rolston Development Company, which developed Northridge some years ago, will sell lots to Engineered Homes Ltd. which will put in the new houses.

Paul Turner, manager of Engineered Homes, said the new houses will be conventionally built and priced between $23,000 and $29,000, including land. They will include two, three and four bedrooms, most of them will have full basements and the project should be completed within two years.

Engineered Homes has a plant in Calgary which manufactures complete walls for new houses. The pre-built walls, of lumber, are then taken to the site for assembly.

However, Turner said, "We won't be doing that here for a year or two" by which time the Northridge work will likely be finished. The company does not yet have a manufacturing plant in Vancouver.

Principals Move

Greater Victoria school board approved the transfer of three principals at a meeting Monday.

Margaret Jenkins elementary principal James Ellis will go to George Jay, Jack Chatfield of Tolmie will go to Margaret Jenkins, and W. J. Orchard of South Park will go to Tolmie.

HOSPITAL ADDITION AHEAD

A 300-bed addition to Gorge Road Hospital will be completed three months ahead of the original estimate.

Hospital administrator Bill Morrison said today the addition is now expected to be finished by mid-March of 1972.

The beds are designed for extended-care or chronic patients, mostly elderly people who require round-the-clock nursing care.

Burned Man Still Poor

A 69-year-old landlord remains in poor condition in Royal Jubilee Hospital today with burns suffered in a fire Sunday morning that took the life of one of his tenants.

Edwin Kaye received severe burns to the face and body when he attempted to rescue Ernest Greenwood, 80, from his upstairs room at 1016 Queens.

Greenwood was found on the floor under his bed by firemen and was pronounced dead on arrival at hospital.

Corner Edmond St. Jorre said today he will conduct an inquiry.

Fire officials have blamed the fire on careless smoking.

Daylight Time Starts Sunday

Daylight Saving Time goes into effect at 2 a.m. Sunday when clocks should be set ahead one hour.

The annual switch to longer evening hours of daylight was authorized by the provincial cabinet.

Jubilee Visitors Asked to Stay Home

The executive director of Royal Jubilee Hospital appealed to the public today to refrain from visiting patients.

Dr. A. C. Pickles declined to call the move a ban on visitors but asked people to co-operate in the best interests of patients.

The current flu outbreak had little effect on the hospital until this past weekend, he said, "but there is now an increasing incidence of staff sickness and there are six patients in hospital with flu-like symptoms.

"We therefore appeal to the public to refrain from visiting at the hospital, particularly anyone who has recently had symptoms of a cold or influenza."

★ ★ ★

Jubilee now becomes the third local hospital where patient visiting has been banned or discouraged because of the flu.

St. Joseph's and Mount St. Mary Hospitals imposed bans last week.

A spokesman at St. Joseph's said today the visitor ban there "has proved most useful and has been very well-accepted." It will continue for the time being, he said.

Dr. J. L. M. Whitbread, senior medical officer for the Greater Victoria Metropolitan Board of Health, said there were "pockets of cases" but he wouldn't term the outbreak an epidemic.

'GROSS' BAD TASTE

Student Paper Confiscated

A publication put out by Mount Douglas senior secondary students was confiscated and destroyed just prior to the Easter holidays, it was learned today.

The decision to confiscate was agreed to by teaching staff and the student council.

Principal Jack Lowther could not be reached for comment today, but a staff member said it was felt there would be serious repercussions from parents if the publication had been allowed to circulate.

He said it contained some articles which were "highly disparaging" to certain teachers, and written in "gross" bad taste.

SUDDENLY APPEARED

Contents of the publication, entitled Axis, were to have been submitted before printing to a committee of teachers for review and possible censorship.

This was not done, and several hundred copies of the paper suddenly appeared at the school.

It was felt it would be better to destroy the paper than deal with angry parents.

Richard Whitehouse, a member of the Axis staff, said the paper was confiscated because it contained a "bad word." The students offered to go through all the copies to scratch it out, he said.

He also said teachers on the review committee were contacted when the contents were ready to go to press, but they never came to read them.

Axis printing costs of $188 came out of student funds.

LOCAL SHIP MOVEMENTS

DEPARTMENT OF TRANSPORT

Camsel working at Cape Scott, Quadra and Ready in port, Racer in Cape Scott patrol area, Rider in Sand Heads patrol area, Douglas at Current Passage, Vancouver on Station Papa.

NAVY

St. Croix at sea, returning 10 a.m. April 22; Provider, Yukon, Qu'Appelle, Columbia and Rainbow at sea, return date not listed; all other ships in port.

WATER PRICE HIKE SET OUT

The price of water will probably increase two cents per 1,000 gallons every year for the next 10 years, water commissioner Ron Upward said today.

The new rate now is 13.5 cents per 1,000 gallons. It will bring in about $180,000 in new revenue in 1971. The cost to an average house comes to about 25 cents a month.

Upward told the Greater Victoria Water District board two-thirds of the two-cent increase this year will go to wages.

But the water system is faced with compulsory expansion and repairs over the next several years, requiring increasing revenue.

About $4 million worth of new pipeline from the water sources to the urban areas will be required in the next five or six years, he said.

The board authorized calling of tenders for a mile of pipe for part of the required expansion.

DONORS OUT IN FORCE

Harsh Criticism Draws Plenty of City Blood

Stung by criticism from Vancouver, blood donors trained out in force Monday to produce one of the best donor clinics Greater Victoria has enjoyed in years.

A total of 215 units was collected, in contrast to an average turnout of about 100.

Charles MacNeill, supervisor for the local Red Cross blood donor panel, said today that a telephone campaign by girl volunteers aimed at donors who hadn't contributed for a year or more will try to maintain the momentum.

Tuesday's response was a reaction in part to comments of Dr. T. D. Stout, medical director of the Red Cross transfusion service in Vancouver.

●

Victoria donors give only about half of what is required locally while a comparable community like New Westminster donates about twice as much, said Stout.

"If surgical patients don't get operated on in the next few days, this will be the fault of Victorians. If you think I'm shoving this down Victoria's throat, you're correct. I'm really fed up."

MacNeill disagreed with Stout's claim that Victoria has slipped in the past two or three years.

In 1970 Victoria was down badly, collecting 652 fewer units than the previous year. But it did show an increase in 1969 over 1968, MacNeill said.

●

Number of units collected locally in the past three year, with the number of units used by local hospitals in brackets: 1970: 6,999 (8,565); 1969: 7,651 (8,484); 1968: 7,451 (7,756).

The local donor clinic continues today from 1:30 to 4:30 p.m. and 6:30 to 9 p.m. at Red Cross House, 1046 Fort St.

A mobile donor clinic will visit Esquimalt senior secondary Wednesday, Oak Bay Senior Secondary Thursday and Claremont Senior Secondary Friday.

Arthur Mayse . . .

OVER MY LUNCH, I'VE been reading another of the how-to booklets brought out by Charles White and Nelson Dewey. This one is titled, "How to Catch Bottom Fish". The strict salmon fisherman may look down his nose at it, but the fellow who takes his fishes as he finds them won't. In him as in me, it will invoke memories and rouse yearnings.

Right now, in fact, I wouldn't half mind sinking fang in a well-browned pair of rockfish fillets garnished with a squeeze of lemon. Better still if the goggle-eyed, spike-backed wearer of those fillets were yanked in, hand over hand, from a wharf which ambles stilt-legged into a sheltered island bay.

I haven't fished off it for a long time. It was old then — so old that its barnacle-clustered pilings had begun to stagger, while its splintery grey planking issued minor complaints underfoot.

It offered rich undersea pasturage to bottom fish and others that finned in its shelter, and handline sport to boy or man.

Only first there was the matter of bait, which the generous sea also provided.

We would arrive on a falling tide. The wharf would be half out of water, and the tide-flats laid bare. Those flats were murmurous with a life of their own. Clams squirted. The moving hump beneath a mat of eil-grass was a crab of a size to provide a proper prelude to those fillets still uncaught. Often stranded needlefish flipped and twinkled in sunshine, to be snatched by patrolling gulls.

No spade was needed. A stick of driftwood from the beach sufficed, and the bait-digging was only less fun than the fishing to come.

This scoop or the next might turn up a fringed seaworm with a pair of nippers ready for action at his business end. A dig or two more and up came a clam with rubbery siphon. Often in the pools that formed where you delved, you'd see a near-translucent ghost shrimp flapping and kicking.

A digging boy could load a day's bait into a jam-tin floored with damp sand and weed before the tide began to creep in behind an edging of coffee-colored foam. Then it was time to go fishing for bait of a different sort.

Our heavy hand-lines were cut from skeins of seine white cotton cord which we dyed with the brown kutch then used by net fishermen to disguise and protect their twine.

But we had other lines, lighter and armed with tiny black-japanned hooks, in our gear. They were for the shiners that swarmed around each weedy pile. Impale a scrap of seaworm, lower it down into green water shot with sunlight, and the shiners swarmed around it.

If there's one tidbit enjoyed by a rockfish — which I still miscall rock-cod from early habit — it's a shiner the size of a half-grown alder leaf, with pouty little telescoping mouth and dark bars handsome on its sides.

We'd catch a few. Then out along the wharf, sun-heat releasing a fine old smell of tar from its planks, to the deeper waters that rockfish favored.

They might, of course, be feasting elsewhere that tide. But oftener than not, patience brought its reward.

First a faint vibration, a sense of nudging and rasping along the heavy line. Rockfish, alias rock-cod was turning the hooked shiner so that it would slide down easily, with back stickles laid flat.

Finally, if the luck was in came a solid tug-tug to be answer by a yank from above and a frantic hauling.

No beauty, the rocky, with his mottled, scale-plated hide, big mouth and goggle eyes. But between bristling back-fin and pot belly lie those fillets that many a fisherman would sooner eat than salmon.

Makes me hungry to think of them. one of these days, when summer's on land and sea, I mean to rig a handline and go fishing for a pair.

Weather
Mainly Sunny
Warmer
Details on Page 22

Victoria Daily Times

87th Year, No. 262 ★ VICTORIA, B.C., TUESDAY, APRIL 20, 1971 ★

TODAY'S NEWS TODAY
Classified 386-2121
Telephone 382-3131
PRICE: 10 CENTS

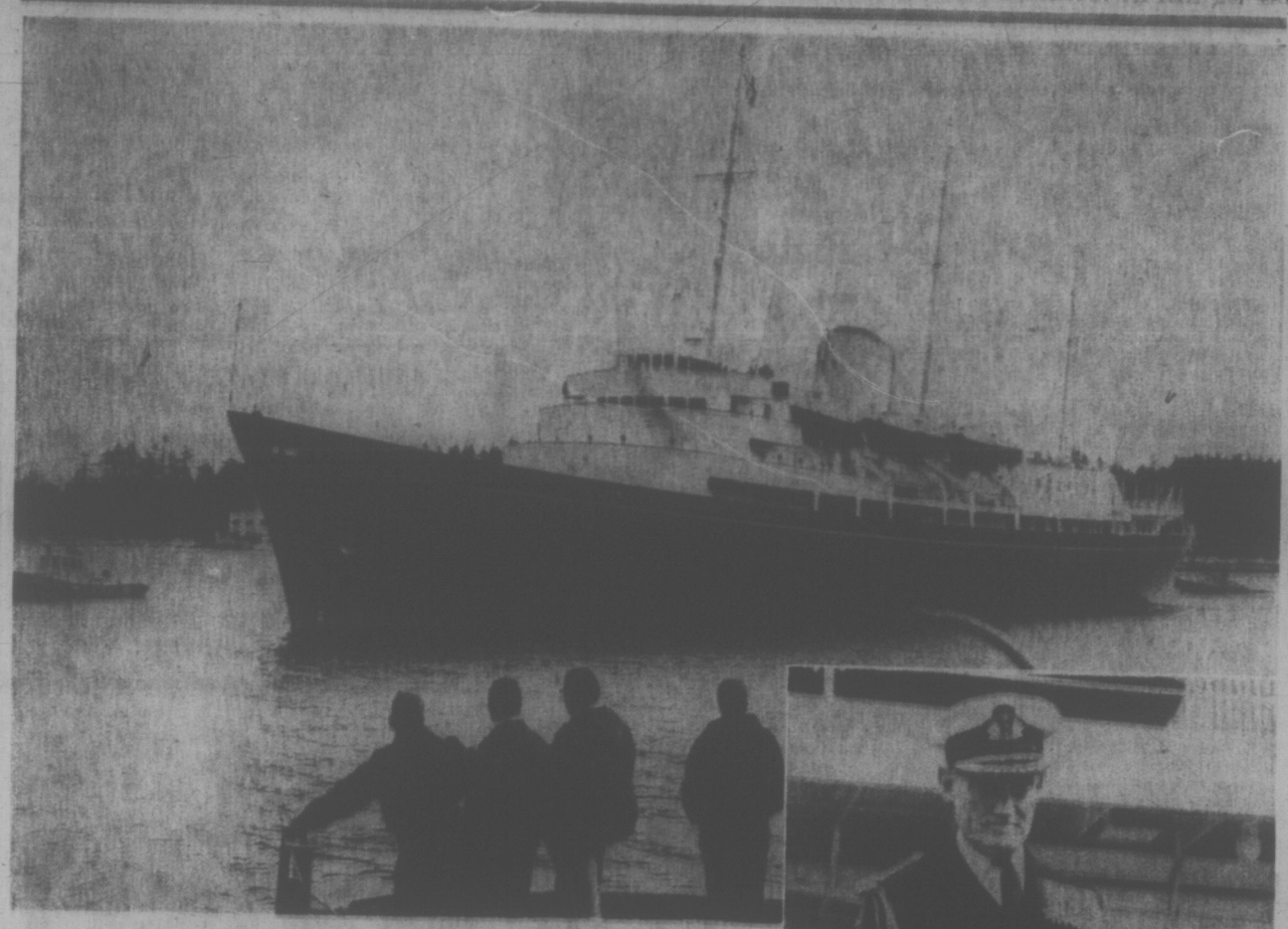

—Times Photos by Bill Halkett

ROYAL YACHT BRITANNIA eases into dockside at CFB Esquimalt's dockyard this morning in preparation for the royal visit, due to begin May 3. At right, her captain, Rear-Admiral R. J. Trowbridge steps ashore for a round of official calls. Greater Victoria residents willing to host members of the yacht's 255-strong crew should phone 386-8323.

Monarchy End Sought

Proposal To Surface This Fall

TORONTO (CP)—The parliamentary committee on the constitution will recommend the abolition of the monarchy and implementation of a presidential system in Canada, according to the Toronto Telegram.

The newspaper, in a story from Quebec City, says the recommendation will be made in September when the special joint committee of the Senate and Commons reports to Parliament after 10 months of public hearings across Canada.

Dr. Mark MacGuigan, Liberal MP from Windsor, Ont. and co-chairman of the committee, is quoted as saying, when asked if the committee would recommend abolition of the monarchy:

MOST AGAINST

"Your instinct isn't too far off."

The paper quotes Warren Allmand, Liberal MP for Montreal Notre-Dame-de-Grace, as saying "three-quarters of the members of the joint committee are against the monarchy."

It quotes another committee member, Gilles Marceau, Liberal MP for Lapointe in Quebec, as saying the committee will propose that the Governor-General be appointed president.

The paper says committee member Marcel Prud'homme, Liberal MP for Montreal-St. Denis, said witnesses are being asked how they feel about the monarchy and quotes him as saying: "It's obvious that we're going to recommend its abolition."

But the Toronto Star quotes committee member, Andrew Brewin, as saying the committee has reached no conclusion on whether the monarchy should be abolished.

Brewin, NDP member for Toronto Greenwood, is said to believe the committee is split on provincial lines, with a majority of the Quebec members favoring a republic and a majority from the other provinces opposed.

There are seven members from Quebec on the 28-member committee.

NDP LOOKS AHEAD TO 1976 ELECTION

OTTAWA — The NDP convention this week to pick a successor to retiring national leader T. C. Douglas is seen by Times Ottawa reporter John Mika as a primer to NDP efforts in the next few years.

He says the NDP is looking at Manitoba premier Ed Schreyer as Canada's next prime minister, possibly by 1976. See story Page 2.

Their Screams Filled Prison

TORONTO (CP) — Columnist Ron Haggart of The Telegram, who spent nearly three days inside Kingston penitentiary negotiating with 500 rampaging prisoners, told today of the methodical murder of convict Brian Ensor of Hamilton.

It happened early Sunday morning when a group of prisoners herded the undesirables among them—child rapists, sexual deviates and a man who had fried his own child to death—into the main floor of the cellblock.

Tied 'Undesirables' to Chairs

Haggart wrote:

"They paraded the undesirables to the main floor of the dome, tied them to chairs, then chained their outstretched arms into a circle of men, pulling the circle tight like a gruesome boy scout campfire.

"Then throwing blankets over the heads of the men in the circle, a group of inmates took clubs, perhaps the steel bars from their cell doors, and began methodically to beat the undesirables to death."

Haggart wrote that he was in the hospital wing while the beatings were going on and he could hear the screams of anguish down a long corridor and through a solid steel door.

Convict 'Killed on the Spot'

The columnist said the incidents were described to him by members of the prisoners' negotiating committee who left the room to investigate the disturbance.

Eleven persons were injured.

Ensor, 26, was killed on the spot, Haggart said. Ensor had been in prison since he was 18 when he was sentenced to an indefinite term of preventive detention as a dangerous sexual offender after conviction of indecently assaulting two young girls, aged eight and 10.

Haggart's account of his time inside the prison begins when the negotiating "citizens' committee" was called in Thursday night, about 24 hours after the riot started and the convicts took over the recreation hall and main cellblock of Canada's largest prison.

Negotiators Told of Carnage

When the screams were heard before dawn Sunday morning, Haggart said the prisoner's committee negotiating with the citizens ran back inside the cellblock. They then returned and told of the carnage.

Haggart said the moving force on the negotiating team was convict Barry MacKenzie who "fought to regain control and leadership."

"At 10 minutes to 5 Sunday morning he telephoned me from the dome to the hospital and asked for me. He asked me how much time they had to make a decision (about relinquishing the prison to authorities).

"I told him 5:15 and then I looked across the hall way and saw G. Arthur Martin (another member of the committee). His lips were saying 'earlier.' "

"I told MacKenzie a decision had to be reached by 5 a.m. He called again and I told him they had two minutes to make a decision. Time passed and at 5:07 MacKenzie called again.

Haggart said he told MacKenzie it was dawn "and the army always attacks at dawn."

MacKenzie then told Haggart the men were being called to a meeting and quashing of the rebellion hinged on getting 60 prisoners to agree to come out immediately.

If the prison meeting refused, MacKenzie said, "there's no alternative, that's the final thing."

AGREE ON PLAN

MacKenzie and the citizens' committee worked out a plan to transfer the prisoners and release the five guard hostages as the men were transferred.

The final proposal presented to the prisoners was:

"Three hundred inmates

Continued on Page 2

MPs Angered by Hint File Kept on Cabinet

OTTAWA (CP) — The federal government found itself under fire Monday as a result of Prince Edward Island's tough new public order law and Premier Alex Campbell's statement that the RCMP has files on all cabinet ministers.

Conservatives urged Speaker Lucien Lamoureux to refer Premier Campbell's statement to a parliamentary committee. Former prime minister John Diefenbaker said the issue deserves "the fullest investigation."

Conservative House Leader Gerald W. Baldwin (Peace River) indicated that his party intends to question the constitutionality of the P.E.I. law when the Commons discusses the Public Order (Temporary Measures), 1970, Act.

Justice Minister John Turner said the federal act, due to lapse April 30, will come before the House soon.

Turner was asked by Heath MacQuarrie (PC — Hillsborough) whether the P.E.I. act will be referred by the federal government to the Supreme Court of Canada for a test of its validity.

WON'T ACT FIRST

"We would not initiate a reference to the Supreme Court on a matter affecting provincial legislation," Mr. Turner replied. "If that legislation is to be challenged in any way under constitutional grounds, the courts are open."

The P.E.I. legislature earlier this month adopted a public order bill that would allow the island's attorney-general to "prohibit any public gathering which in his opinion may contribute to the disruption of public order, or where in his opinion there are insufficient medical service, fire and police protection, sleeping facilities, or other essential services."

The law was passed after island clergymen expressed fear that rock festivals would lead to drug abuse and immorality.

Terrence Murphy (L—Sault Ste. Marie) touched off the Commons questions when he asked whether Premier Campbell was correct in stating that RCMP dossiers are kept on all cabinet ministers.

Solicitor-General Jean-Pierre Goyer replied that where the RCMP is concerned, all citizens are treated as equals—university professors, company presidents or MPs.

IS IT POLICY?

Lincoln Alexander (PC—Hamilton West) asked whether it is policy to compile dossiers on MPs as a result of complaints by constituents.

Mr. Goyer, answering a whole series of questions along this line, said there probably are dossiers on cabinet ministers who have held important government posts. Security screening is part of a top government job.

However, he said, he knew of no policy requiring dossiers on MPs and he hadn't seen

Continued on Page 2

SPEED CURBS ON CARS URGED

WASHINGTON (AP) — The national transportation safety board recommended today the top speed of automobiles be limited to no more than the highest legal speed limit in the United States.

The national highway traffic safety administration proposed Dec. 1, 1970, to curb high speed driving with a device that activates a car's warning lights and horn at a speed of 85 miles an hour or more.

It also recommended limiting the maximum attainable speed to 95 miles an hour and to require speedometers that register no greater than 85. Police vehicles would be exempted.

Ceylon Gets Russian Planes

COLOMBO, Ceylon (AP) — The Soviet Union is brigning six MiG-17 jet fighters with complete flight and ground crews into Ceylon to fight ultra-leftist insurgents and establish what amounts to its first Asian air base, reliable sources reported today.

Sixty technicians in baggy civilian clothes are established in a hotel not far from Colombo's Katunayake Airport from where the Soviet aircraft will operate.

The MiGs and possible some other aircraft were to arrive by Wednesday.

Westerners in Colombo expressed a belief that the Soviet MiGs would be of little use against the rebels who go into hiding at the approach of government troops.

The government of Ceylon is left of centre and includes some Marxists.

STUDENT JOB PLAN LASHED

OTTAWA (CP) — Federal programs for student employment came under renewed fire today on the ground that information about them was unavailable or late in areas outside central Canada.

Members of the Commons labor and manpower committee complained that information on some of the work-opportunities under a $57.8 million summer-work program failed to reach areas such as the Atlantic region in time to benefit students there.

David Orlikow (NDP—Winnipeg North) challenged government figures that show 351,000 of 397,000 post-secondary students who sought work last summer had got jobs. He said fewer than half with jobs had employment for more than half the period they had wanted to work.

INDEX

	Page
Births, Deaths	26
Classified	26-32
Cowichan-Duncan	14
Entertainment	22
Finance	8, 9
Prairie	22
Sports	10, 11, 12
TV, Radio	27
Women	18, 19

'I HATED HIS GUTS' HUMMEL TRIAL TOLD

A key witness in the tax-evasion trial of lawyer-businessman David Hummel testified today he "hated his (Hummel's) guts" after their business partnership was dissolved in 1964.

Vancouver lawyer Michael Warren, a cousin of the accused, told provincial court Judge E. F. N. Robinson the breakup was a "very, very bitter experience."

"I was much younger then, but I felt the matter had not been dealt with in a proper manner. I felt I had been a loyal business associate ... treated in a somewhat cavalier fashion.

"Time cures things, but at the time I felt that I had been improperly treated, both in a business sense and because of our relationship.

HUMMEL
. . . "but very honest"

"I hated his guts after the separation ... and for four or five months before that, there had been a certain souring, what I would call a breakdown in communications."

Hummel is charged with evading income tax on $127,000. The money involved complex business transactions at the dissolution of the partnership on Oct. 20, 1964.

Prior to that time, Warren and Hummel had been partners with contractor Siegfried Marquardt and the late William Osland. Warren's interest in the joint enterprises was bought out for $100,000.

The buying-out price in-

Continued on Page 2

Tanker Hearings Urged in B.C.

VANCOUVER (CP) — The British Columbia Environmental Council has asked Prime Minister Trudeau to hold a public hearing in British Columbia into the possible threat to the Canadian west coast from a proposed oil tanker route from Alaska to Washington state.

In a letter to the prime minister, council president Lois Boyce says "divergent positions taken by various cabinet ministers has done little to clarify Canada's official position" on the matter.

The council is made up of executive members of a number of environmental and conservation groups in B.C.

VIET VETS DEMAND WAR'S END

Vietnam war veterans—1,200 strong—marched on the Capitol Monday demanding Washington end U.S. military involvement in Indochina.

One of the protesters said: "There are some things a veteran can say that others can't. I can tell people how civilians in Vietnam don't like to see us; about the free fire zones. What a racist, violent society we really are."

The veterans are planning week-long protests. For story see Page 34.

Them who don't like th' monarchy sh'd come up with a better alternative, an' it better not be themselves.

* * *

Th' police may hev MPs' names, but th' voters hev got their number.

* * *

They haven't got a breakwater in Cadboro Bay yet, but they're sure makin' waves.

Local News
Women's Pages

Victoria Daily Times

VICTORIA, B.C., TUESDAY, APRIL 20, 1971 —PAGE 17

Second Section
Pages 17-36

'Junk Highway': UBCM Never Did 'A Damn Thing' to Stop Sprawl

Duncan Mayor Charges in Attack on Curtis

By PETER McNELLY

Mayor Jim Quaife of Duncan said today Saanich mayor Hugh Curtis' concern for the deterioration of the appearance of the Trans-Canada Highway comes more than a year after Duncan tried to do something about it.

"This is a hell of a time for Saanich to be advocating this type of thing. His request is definitely belated."

Quaife said proposals to improve the highway approved Monday night by Saanich council lag behind efforts already under way by the Cowichan Valley Regional District.

Monday, Curtis told Saanich council the Trans-Canada Highway between View Royal and Nanaimo has turned into a "junk highway" as a result of auto junk yards, heavy industry and indiscriminate land use.

Council agreed to ask the convention of the Association of Vancouver Island Municipalities on May 7-8 to support uniform regulations controlling the appearance along highways.

Curtis said the idea is to require screening and trees to be put in along developments which would otherwise look ugly. He said this should be done both for new developments and existing ones, though the problem of already developed sites would be much more difficult to correct.

Quaife said he wrote to Curtis Jan. 15, 1970, asking him as president of the Union of British Columbia Municipalities to initiate action on these ideas.

Quaife said the UBCM never did a "damn thing" to act on his letter and start discussions among Vancouver Island mayors.

In Cowichan Valley, Quaife said, the regional board has given notice of bylaws to control zoning, building and subdivisions along highways in unorganized districts.

This is a regional district power. Municipalities control these matters within their boundaries.

Curtis said today he is speaking about unorganized districts, but he didn't feel one regional district's approach would solve the whole problem.

Curtis said regional districts do not have enough power to protect the appearance of highways in unorganized areas. But he said he does not advocate that the provincial government should have the power.

"I think it would have to be uniform on a regional basis," Curtis said.

Specifically, he suggested a 50- to 100-foot buffer strip which he called a "landscape screening area" be required to preserve the look of the highway.

Quaife said uniform regional regulations probably wouldn't work because each district is different, and he doubted that existing problems could be corrected.

Mayor Frank Ney of Nanaimo said today he supported the principle of Curtis' resolution but felt the provincial government should draft the legislation.

Ney proposed changes which would have the government split equally the cost of screening new developments between the province and the developer.

This is done in the United States, Ney said.

An official in the municipal affairs department said regional districts have enough power to control the appearance of highways developments in unorganized districts without further changes in provincial law.

And an official in the highways department said the government can force auto junk yards to build screens between their yards and the highway.

Billboards on provincial land along highways must be 1,000 feet from the road, he added.

SWINGING into full gear is the Miles for Million office at the University of Victoria's Student Union Building where march chairman Bruce McKean, and Betsy Sweeny, part-time worker for Environment 100, prepare for the 25-mile march, due to begin 8:30 a.m. Saturday, May 8, at Centennial Stadium. Sponsorship forms are now available at the office and later will be placed in downtown locations. The funds raised will be divided among 14 international organizations, the Canadian Peace Research Institute, and seven local groups. (Irving Strickland photo.)

Pollution Board Keeping Mine Details Hush-Hush

The critical question of how far any outfall pipe would carry tailings into Juan de Fuca Strait from a proposed mining operation near Jordan River has yet to be settled.

A source with the Pollution Control Branch of the provincial government said today the length of outfall pipe is "under consideration" and until the matter is resolved, details are confidential.

The branch is assessing an application from Dison Development Ltd., to discharge up to a million gallons a day of untreated mine effluent into the strait and the disposal method is one of the aspects still being studied.

★

The company wants to activate its copper concentrator, from which the tailings or slurry would come, this fall. Local residents and fishermen are among objectors.

Kurt Horn, president of the Malahat-Cowichan branch of the Society for Pollution and Environmental Control, said today it's "ludicrous" that the Pollution Control Branch is even entertaining an application to discharge daily up to a million gallons of untreated effluent.

★

"To me that indicates there's a possibility it might be accepted. The day of dumping untreated effluent is surely gone."

William Venables, director of pollution control, said earlier processing of the Dison application had not reached a point where he could decide whether a public hearing would be called.

But he said the decision on a hearing would not be based on demands for one but on whether he thought a hearing could produce useful information.

Horn said today the public should always be given an opportunity to voice its fears and objections.

Bill Reader, former Colwood director on the Capital Regional District board, said today it is ridiculous for board chairman Hugh Curtis to say the outfall should be extended.

"In other words, just sweep it under the carpet," he said.

Reader said the foremost ocean scientists are saying that pollution of the ocean by sewage and chemicals must stop.

Asked where he would put millions of gallons of effluent, Reader said it should go back into the ground first "so whatever is dangerous is filtered."

HOUSING START INDICATED

A start of a new subdivision of 130 houses is expected to be made by mid-summer on the northwest side of Northridge housing estate in Saanich.

Lipsey and Rolston Development Company, which developed Northridge some years ago, will sell lots to Engineered Homes Ltd. which will put in the new houses.

Paul Turner, manager of Engineered Homes, said the new houses will be conventionally built and priced between $23,000 and $29,000, including land. They will include two, three and four bedrooms, most of them will have full basements and the project should be completed within two years.

Engineered Homes has a plant in Calgary which manufactures complete walls for new houses. The pre-built walls, of lumber, are then taken to the site for assembly.

However, Turner said, "We won't be doing that here for a year or two" by which time the Northridge work will likely be finished. The company does not yet have a manufacturing plant in Vancouver.

Principals Move

Greater Victoria school board approved the transfer of three principals at a meeting Monday.

Margaret Jenkins elementary principal James Ellis will go to George Jay, Jack Chatfield of Tolmie will go to Margaret Jenkins, and W. J. Orchard of South Park will go to Tolmie.

HOSPITAL ADDITION AHEAD

A 300-bed addition to Gorge Road Hospital will be completed three months ahead of the original estimate.

Hospital administrator Bill Morrison said today the addition is now expected to be finished by mid-March of 1972.

The beds are designed for extended-care or chronic patients, mostly elderly people who require round-the-clock nursing care.

Burned Man Still Poor

A 69-year-old landlord remains in poor condition in Royal Jubilee Hospital today with burns suffered in a fire Sunday morning that took the life of one of his tenants.

Edwin Kaye received severe burns to the face and body when he attempted to rescue Ernest Greenwood, 80, from his upstairs room at 1016 Queens.

Greenwood was found on the floor under his bed by firemen and was pronounced dead on arrival at hospital.

Corner Edmond St. Jorre said today he will conduct an inquiry.

Fire officials have blamed the fire on careless smoking.

Daylight Time Starts Sunday

Daylight Saving Time goes into effect at 2 a.m. Sunday when clocks should be set ahead one hour.

The annual switch to longer evening hours of daylight was authorized by the provincial cabinet.

Jubilee Visitors Asked to Stay Home

The executive director of Royal Jubilee Hospital appealed to the public today to refrain from visiting patients.

Dr. A. C. Pickles declined to call the move a ban on visitors but asked people to co-operate in the best interests of patients.

The current flu outbreak had little effect on the hospital until this past weekend, he said, "but there is now an increasing incidence of staff sickness and there are six patients in hospital with flu-like symptoms.

"We therefore appeal to the public to refrain from visiting at the hospital, particularly anyone who has recently had symptoms of a cold or influenza."

★ ★ ★

Jubilee now becomes the third local hospital where patient visiting has been banned or discouraged because of the flu.

St. Joseph's and Mount St. Mary Hospitals imposed bans last week.

A spokesman at St. Joseph's said today the visitor ban there "has proved most useful and has been very well-accepted." It will continue for the time being, he said.

Dr. J. L. M. Whitbread, senior medical officer for the Greater Victoria Metropolitan Board of Health, said there were "pockets of cases" but he wouldn't term the outbreak an epidemic.

'GROSS' BAD TASTE

Student Paper Confiscated

A publication put out by Mount Douglas senior secondary students was confiscated and destroyed just prior to the Easter holidays, it was learned today.

The decision to confiscate was agreed to by teaching staff and the student council.

Principal Jack Lowther could not be reached for comment today, but a staff member said it was felt there would be serious repercussions from parents if the publication had been allowed to circulate.

He said it contained some articles which were "highly disparaging" to certain teachers, and written in "gross" bad taste.

SUDDENLY APPEARED

Contents of the publication, entitled Axis, were to have been submitted before printing to a committee of teachers for review and possible censorship.

This was not done, and several hundred copies of the paper suddenly appeared at the school.

It was felt it would be better to destroy the paper than deal with angry parents.

Richard Whitehouse, a member of the Axis staff, said the paper was confiscated because it contained a "bad word." The students offered to go through all the copies to scratch it out, he said.

He also said teachers on the review committee were contacted when the contents were ready to go to press, but they never came to read them.

Axis printing costs of $188 came out of student funds.

WATER PRICE HIKE SET OUT

The price of water will probably increase two cents per 1,000 gallons every year for the next 10 years, water commissioner Ron Upward said today.

The new rate now is 13.5 cents per 1,000 gallons. It will bring in about $180,000 in new revenue in 1971. The cost to an average house comes to about 25 cents a month.

Upward told the Greater Victoria Water District board two-thirds of the two-cent increase this year will go to wages.

But the water system is faced with compulsory expansion and repairs over the next several years, requiring increasing revenue.

About $4 million worth of new pipeline from the water sources to the urban areas will be required in the next five or six years, he said.

The board authorized calling of tenders for a mile of pipe for part of the required expansion.

LOCAL SHIP MOVEMENTS

DEPARTMENT OF TRANSPORT

Camsel working at Cape Scott, Quadra and Ready in port, Racer in Cape Scott patrol area, Rider in Sand Heads patrol area, Douglas at Current Passage, Vancouver on Station Papa.

NAVY

St. Croix at sea, returning 10 a.m. April 22; Provider, Yukon, Qu'Appelle, Columbia and Rainbow at sea, return date not listed; all other ships in port.

DONORS OUT IN FORCE

Harsh Criticism Draws Plenty of City Blood

Stung by criticism from Vancouver, blood donors turned out in force Monday to produce one of the best donor clinics Greater Victoria has enjoyed in years.

A total of 215 units was collected, in contrast to an average turnout of about 100.

Charles MacNeill, supervisor for the local Red Cross blood donor panel, said today that a telephone campaign by girl volunteers aimed at donors who hadn't contributed for a year or more will try to maintain the momentum.

Tuesday's response was a reaction in part to comments of Dr. T. D. Stout, medical director of the Red Cross transfusion service in Vancouver.

●

Victoria donors give only about half of what is required locally while a comparable community like New Westminster donates about twice as much, said Stout.

"If surgical patients don't get operated on in the next few days, this will be the fault of Victorians. If you think I'm shoving this down Victoria's throat, you're correct. I'm really fed up."

MacNeill disagreed with Stout's claim that Victoria has slipped in the past two or three years.

In 1970 Victoria was down badly, collecting 652 fewer units than the previous year. But it did show an increase in 1969 over 1968, MacNeill said.

●

Number of units collected locally in the past three years, with the number of units used by local hsopitals in brackets: 1970: 6,999 (8,565); 1969: 7,651 (8,484); 1968: 7,451 (7,756).

The local donor clinic continues today from 1:30 to 4:30 p.m. and 6:30 to 9 p.m. at Red Cross House, 1046 Fort St.

A mobile donor clinic will visit Esquimalt senior secondary Wednesday, Oak Bay Senior Secondary Thursday and Claremont Senior Secondary Friday.

Arthur Mayse . . .

OVER MY LUNCH, I'VE been reading another of the how-to booklets brought out by Charles White and Nelson Dewey. This one is titled, "How to Catch Bottom Fish". The strict salmon fisherman may look down his nose at it, but the fellow who takes his fishes as he finds them won't. In him as in me, it will invoke memories and rouse yearnings.

Right now, in fact, I wouldn't half mind sinking fang in a well-browned pair of rockfish fillets garnished with a squeeze of lemon. Better still if the goggle-eyed, spike-backed wearer of those fillets were yanked in, hand over hand, from a wharf which ambles stilt-legged into a sheltered island bay.

I haven't fished off it for a long time. It was old then — so old that its barnacle-clustered pilings had begun to stagger, while its splintery grey planking issued minor complaints underfoot.

It offered rich undersea pasturage to bottom fish and others that finned in its shelter, and handline sport to boy or man.

Only first there was the matter of bait, which the generous sea also provided.

We would arrive on a falling tide. The wharf would be half out of water, and the tide-flats laid bare. Those flats were murmurous with a life of their own. Clams squirted. The moving hump beneath a mat of eel-grass was a crab of a size to provide a proper prelude to those fillets still uncaught. Often stranded needlefish flipped and twinkled in sunshine, to be snatched by patrolling gulls.

No spade was needed. A stick of driftwood from the beach sufficed, and the bait-digging was only less fun than the fishing to come.

This scoop or the next might turn up a fringed seaworm with a pair of nippers ready for action at his business end. A dig or two more and up came a clam with rubbery siphon. Often in the pools that formed where you delved, you'd see a near-translucent ghost shrimp flapping and kicking.

A digging boy could load a day's bait into a jam-tin floored with damp sand and weed before the tide began to creep in behind an edging of coffee-colored foam. Then it was time to go fishing for bait of a different sort.

Our heavy hand-lines were cut from skeins of white cotton seine cord which we dyed with the brown kutch then used by net fishermen to disguise and protect their twine.

But we had other lines, lighter and armed with tiny black-japanned hooks, in our gear. They were for the shiners that swarmed around each weedy pile. Impale a scrap of seaworm, lower it down into green water shot with sunlight, and the shiners swarmed around it.

If there's one tidbit enjoyed by a rockfish — which I still miscall rock-cod from early habit — it's a shiner the size of a half-grown alder leaf, with pouty little telescoping mouth and dark bars handsome on its sides.

We'd catch a few. Then out along the wharf, sun-heat releasing a fine old smell of tar from its planks, to the deeper waters that rockfish favored.

They might, of course, be feasting elsewhere that tide. But oftener than not, patience brought its reward.

First a faint vibration, a sense of nudging and rasping along the heavy line. Rockfish, alias rock-cod was turning the hooked shiner so that it would slide down easily, with back stickles laid flat.

Finally, if the luck was in came a solid tug-tug to be answer by a yank from above and a frantic hauling.

No beauty, the rocky, with his mottled, scale-plated hide, big mouth and goggle eyes. But between bristling back-fin and pot belly lie those fillets that many a fisherman would sooner eat than salmon.

Makes me hungry to think of them. One of these days, when summer's on land and sea, I mean to rig a handline and go fishing for a pair.

Weather
Mainly Sunny
Warmer
Details on Page 2

87th Year, No. 262

Victoria Daily Times

VICTORIA, B.C., TUESDAY, APRIL 20, 1971

TODAY'S NEWS TODAY
Classified 386-2121
Telephone 382-3131
PRICE: 10 CENTS

COMMITTEE TO MAKE RECOMMENDATION

End to Monarchy Sought

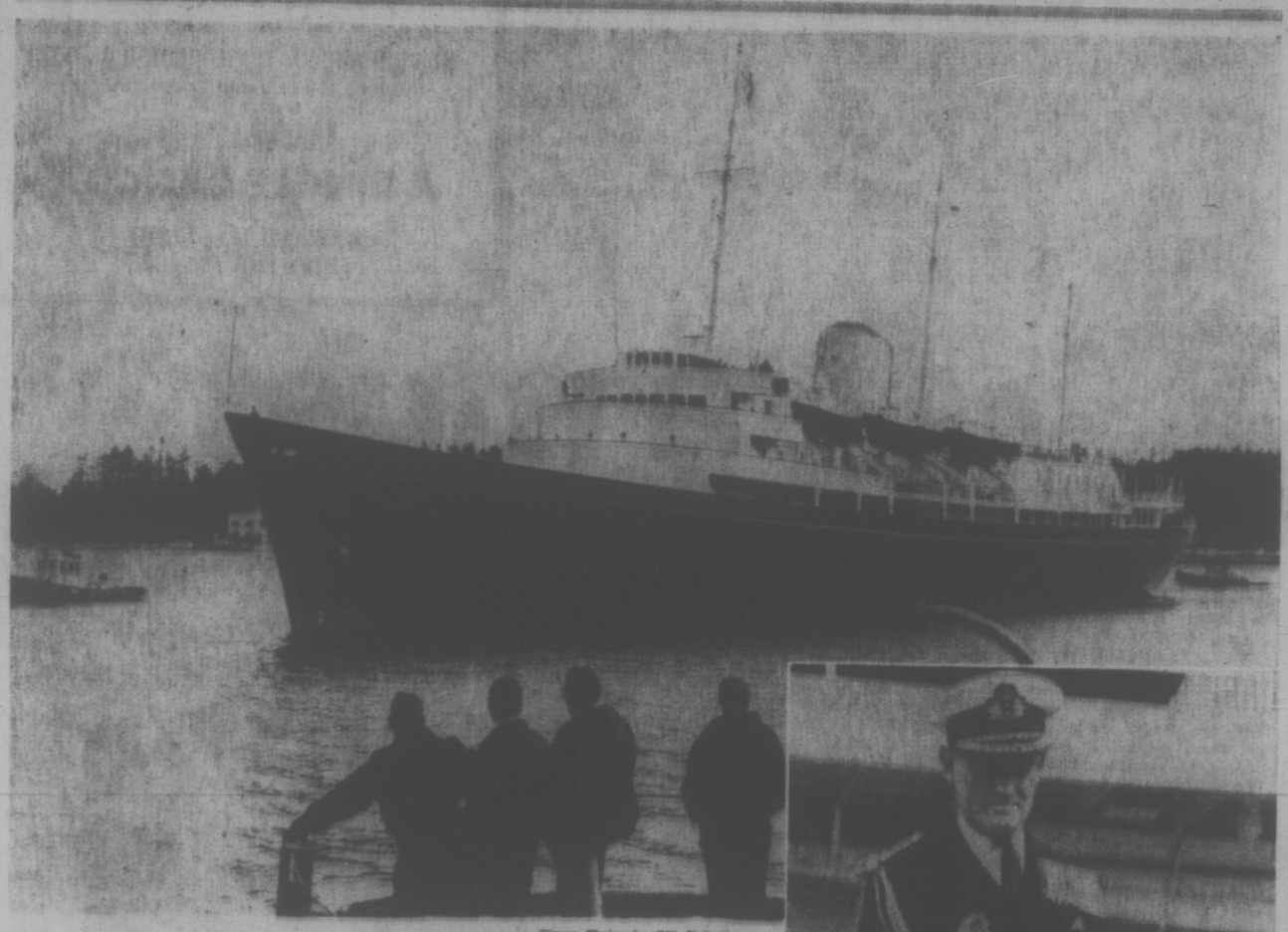

—Times Photos by Bill Bailett.

ROYAL YACHT BRITANNIA eases into dockside at CFB Esquimalt's dockyard this morning in preparation for the royal visit, due to begin May 3. At right, her captain, Rear-Admiral R. J. Trowbridge steps ashore for a round of official calls. Greater Victoria residents willing to host members of the yacht's 255-strong crew should phone 386-8323.

Proposal To Surface This Fall

TORONTO (CP)—The parliamentary committee on the constitution will recommend the abolition of the monarchy and implementation of a presidential system in Canada, according to the Toronto Telegram.

The newspaper, in a story from Quebec City, says the recommendation will be made in September when the special joint committee of the Senate and Commons reports to Parliament after 10 months of public hearings across Canada.

Dr. Mark MacGuigan, Liberal MP from Windsor, Ont. and co-chairman of the committee, is quoted as saying, when asked if the committee would recommend abolition of the monarchy:

MOST AGAINST

"Your instinct isn't too far off."

The paper quotes Warren Allmand, Liberal MP for Montreal Notre-Dame-de-Grace, as saying "three-quarters of the members of the joint committee are against the monarchy."

It quotes another committee member, Gilles Marceau, Liberal MP for Lapointe in Quebec, as saying the committee will propose that the Governor-General be appointed president.

The paper says committee member Marcel Prud'homme, Liberal MP for Montreal-St. Denis, said witnesses are being asked how they feel about the monarchy and quotes him as saying: "It's obvious that we're going to recommend its abolition."

But the Toronto Star quotes committee member, Andrew Brewin, as saying the committee has reached no conclusion on whether the monarchy should be abolished.

Brewin, NDP member for Toronto Greenwood, is said to believe the committee is split on provincial lines, with a majority of the Quebec members favoring a republic and a majority from the other provinces opposed.

There are seven members from Quebec on the 28-member committee.

NDP LOOKS AHEAD TO 1976 ELECTION

OTTAWA — The NDP convention this week to pick a successor to retiring national leader T. C. Douglas is seen by Times Ottawa reporter John Mika as a primer to NDP efforts in the next few years.

He says the NDP is looking at Manitoba premier Ed Schreyer as Canada's next prime minister, possibly by 1976. See story Page 2.

Their Screams Filled Prison

TORONTO (CP) — Columnist Ron Haggart of The Telegram, who spent nearly three days inside Kingston penitentiary negotiating with 500 rampaging prisoners, told today of the methodical murder of convict Brian Ensor of Hamilton.

It happened early Sunday morning when a group of prisoners herded the undesirables among them—child rapists, sexual deviates and a man who had fried his own child to death—into the main floor of the cellblock.

Tied 'Undesirables' to Chairs

Haggart wrote:

"They paraded the undesirables to the main floor of the dome, tied them to chairs, then chained their outstretched arms into a circle of men, pulling the circle tight like a gruesome boy scout campfire.

"Then throwing blankets over the heads of the men in the circle, a group of inmates took clubs, perhaps the steel bars from their cell doors, and began methodically to beat the undesirables to death."

Haggart wrote that he was in the hospital wing while the beatings were going on and he could hear the screams of anguish down a long corridor and through a solid steel door.

Convict 'Killed on the Spot'

The columnist said the incidents were described to him by members of the prisoners' negotiating committee who left the room to investigate the disturbance.

Eleven persons were injured.

Ensor, 26, was killed on the spot, Haggart said. Ensor had been in prison since he was 18 when he was sentenced to an indefinite term of preventive detention as a dangerous sexual offender after conviction of indecently assaulting two young girls, aged eight and 10.

Haggart's account of his time inside the prison begins when the negotiating "citizens' committee" was called in Thursday night, about 24 hours after the riot started and the convicts took over the recreation hall and main cellblock of Canada's largest prison.

Negotiators Told of Carnage

When the screams were heard before dawn Sunday morning, Haggart said the prisoner's committee negotiating with the citizens ran back inside the cellblock. They then returned and told of the carnage.

Haggart said the moving force on the negotiating team was convict Barry MacKenzie who "fought to regain control and leadership."

"At 10 minutes to 5 Sunday morning he telephoned me from the dome to the hospital and asked for me. He asked me how much time they had to make a decision (about relinquishing the prison to authorities).

"I told him 5:15 and then I looked across the hall way and saw G. Arthur Martin (another member of the committee). His lips were saying 'earlier.'"

"I told MacKenzie a decision had to be reached by 5 a.m. He called again and I told him they had two minutes to make a decision. Time passed and at 5:07 MacKenzie called again.

Haggart said he told MacKenzie it was dawn "and the army always attacks at dawn."

MacKenzie then told Haggart the men were being called to a meeting and quashing of the rebellion hinged on getting 60 prisoners to agree to come out immediately.

If the prison meeting refused, MacKenzie said "there's no alternative, that's the final thing."

MacKenzie and the citizens committee worked out a plan to transfer the prisoners and release the five guard hostages as the men were transferred.

The final proposal presented to the prisoners was:

"Three hundred inmates

Continued on Page 2

MPs Angered by Hint File Kept on Cabinet

OTTAWA (CP) — The federal government found itself under fire Monday as a result of Prince Edward Island's tough new public order law and Premier Alex Campbell's statement that the RCMP has files on all cabinet ministers.

Conservatives urged Speaker Lucien Lamoureux to refer Premier Campbell's statement to a parliamentary committee. Former prime minister John Diefenbaker said the issue deserves "the fullest investigation."

Conservative House Leader Gerald W. Baldwin (Peace River) indicated that his party intends to question the constitutionality of the P.E.I. law when the Commons discusses the Public Order (Temporary Measures), 1970, Act.

Justice Minister John Turner said the federal act, due to lapse April 30, will come before the House soon.

Turner was asked by Heath MacQuarrie (PC — Hillsborough) whether the P.E.I. act will be referred by the federal government to the Supreme Court of Canada for a test of its validity.

WON'T ACT FIRST

"We would not initiate a reference to the Supreme Court on a matter affecting provincial legislation," Mr. Turner replied. "If that legislation is to be challenged in any way under constitutional grounds, the courts are open."

The P.E.I. legislature earlier this month adopted a public order bill that would allow the island's attorney-general to "prohibit any public gathering which in his opinion may contribute to the disruption of public order, or where in his opinion there are insufficient medical service, fire and police protection, sleeping facilities, or other essential services."

The law was passed after island clergymen expressed fear that rock festivals would lead to drug abuse and immorality.

Terrence Murphy (L—Sault Ste. Marie) touched off the Commons questions when he asked whether Premier Campbell was correct in stating that RCMP dossiers are kept on all cabinet ministers.

Solicitor-General Jean-Pierre Goyer replied that where the RCMP is concerned, all citizens are treated as equals—university professors, company presidents or MPs.

IS IT POLICY?

Lincoln Alexander (PC—Hamilton West) asked whether it is policy to compile dossiers on MPs as a result of complaints by constituents.

Mr. Goyer, answering a whole series of questions along this line, said there probably are dossiers on cabinet ministers who have held important government posts. Security screening is part of a top government job.

However, he said, he knew of no policy requiring dossiers on MPs and he hadn't seen

Continued on Page 2

SPEED CURBS ON CARS URGED

WASHINGTON (AP) — The national transportation safety board recommended today the top speed of automobiles be limited to no more than the highest legal speed limit in the United States.

The national highway traffic safety administration proposed Dec. 1, 1970, to curb high speed driving with a device that activates a car's warning lights and horn at a speed of 85 miles an hour or more.

It also recommended limiting the maximum attainable speed to 95 miles an hour and to require speedometers that register no greater than 85. Police vehicles would be exempted.

Ceylon Gets Russian Planes

COLOMBO, Ceylon (AP) — The Soviet Union is brigning six MiG-17 jet fighters with complete flight and ground crews into Ceylon to fight ultra-leftist insurgents and establish what amounts to its first Asian air base, reliable sources reported today.

Sixty technicians in baggy civilian clothes are established in a hotel not far from Colombo's Katunayake Airport from where the Soviet aircraft will operate.

The MiGs and possible some other aircraft were to arrive by Wednesday.

Westerners in Colombo expressed a belief that the Soviet MiGs would be of little use against the rebels who go into hiding at the approach of government troops.

The government of Ceylon is left of centre and includes some Marxists.

JOB PLANS LASHED

OTTAWA (CP) — Federal programs for student employment came under renewed fire today on the ground that information about them was unavailable or late in areas outside central Canada.

Members of the Commons labor and manpower committee complained that information on some of the work-opportunities under a $57.8 million summer-work program failed to reach areas such as the Atlantic region in time to benefit students there.

INDEX

	Page
Births, Deaths	26
Classified	26-32
Cowichan-Duncan	14
Entertainment	22
Finance	8, 9
Prairie	22
Sports	10, 11, 12
TV, Radio	27
Women	18, 19

'I HATED HIS GUTS' HUMMEL TRIAL TOLD

A key witness in the tax-evasion trial of lawyer-businessman David Hummel testified today he "hated his (Hummel's) guts" after their business partnership was dissolved in 1964.

Vancouver lawyer Michael Warren, a cousin of the accused, told provincial court Judge E. F. N. Robinson the breakup was a "very, very bitter experience."

"I was much younger then, but I felt the matter had not been dealt with in a proper manner. I felt I had been a loyal business associate . . . treated in a somewhat cavalier fashion.

"Time cures things, but at the time I felt that I had been improperly treated, both in a business sense and because of our relationship.

HUMMEL
. . . "but very honest"

"I hated his guts after the separation . . . and for four or five months before that, there had been a certain souring, what I would call a breakdown in communications."

Hummel is charged with evading income tax on $127,000. The money involved complex business transactions at the dissolution of the partnership on Oct. 20, 1964.

Prior to that time, Warren and Hummel had been partners with contractor Siegfried Marquardt and the late William Osland. Warren's interest in the joint enterprises was bought out for $100,000.

The buying-out price in-

Continued on Page 2

Most Active Stocks

Here are the 2 p.m. bids on the most active stocks on the Vancouver Exchange.

For list see Page 8.

INDUSTRIALS	Today's Close	Chge
Portcomm.	2.00	up .1
Capt. Inter.	7.12	up .1
Driver Devel.	.50	up .0
OILS		
Canarctic	.53	dn .0
Share Oil	.18	up .0
Albany	.38	
MINES		
Brycon	.76	up .0
I.k. Beaverhouse	.28	up .0
Grt. North Pete.	1.51	up .0
Texacal	.77	

OL' VIC SAYS

Them who don't like th' monarchy sh'd come up with a better alternative, an' it better not be themselves.

* * *

Th' police may hev MPs' names, but th' voters hev got their number.

* * *

They haven't got a breakwater in Cadboro Bay yet, but they're sure makin' waves.

Veterans Demand Action To End Vietnam War

By PAUL VALENTINE

WASHINGTON (WP) — About 1,200 Vietnam war veterans and supporters, many wearing battle fatigues and shouting anti-war slogans, marched on the Capitol Monday and demanded U.S. congressional action on a 16-point list to end American military involvement abroad.

They were met by several sympathetic congressmen during a midday rally on the west steps of the Capitol. In the afternoon, the protesters broke up into state delegations and began visiting and lobbying individual senators and representatives.

Angered by the refusal of authorities earlier in the day to admit them to Arlington National Cemetery for a memorial service, many protesters continued to bicker among themselves about the purpose and tactics of their demonstration.

At the Capitol rally, some also booed loudly at the pledge of Reps. Bella Abzug (D—N.Y.) and Paul N. McCloskey Jr. (R—Calif.) to help terminate the war "by the end of the year."

STOP WAR NOW

"We want the end now!" they shouted. Other protesters applauded McCloskey and Mrs. Abzug and attempted to cool the angered demonstrators

Monday's action, sponsored tly the Vietnam Veterans Against The War, Inc., is the first in a five-day schedule of rallies, marches, guerrilla theatre and other demonstrations here against the war.

A potential confrontation between the protesters and police was averted late Monday when the U.S. Court of Appeals amended a lower court injunction barring the group from setting up an encampment on the mall at the foot of the capitol.

The appellate court said the protesters could sleep on the mall as long as they did not build fires, break ground or erect tents (except medical tents). The U.S. interior department earlier had cited park regulations prohibiting overnight camping on park lands in the city.

The Vietnam veterans against the war are demanding:

- Legislation for "immediate and unilateral" withdrawal of U.S. military and intelligence forces from Indochina.
- Formal inquiry into alleged war crimes in Vietnam.
- Amnesty for all Americans who have refused to serve in the Indochina war.
- Improved veterans' benefits, including vocational training asd psychological rehabilitation.

McCloskey, a Korean war veteran who walked with the marchers from the cemetery, told the crowd he was hopeful Congress will vote soon to cut off funds for the war.

STOP KILLING

"I'm here," said Sam Bunge, a 1963 graduate of Wakefield high in Arlington, Va., and rifle platoon leader with the 101st Airborne in Vietnam from July, 1968, through June, 1969, "because I want the killing to stop

"There are some things a veteran can say that other people can't say. We experienced Vietnam and know what goes on there. I took the least courageous way out. I could have gone to jail, or to Canada or to Vietnam. I went to Vietnam," after graduating from Johns Hopkins University with a degree in history.

"I can tell people how the civilians in Vietnam don't like to see us; about the shooting of civilians, about the free fire zones. What a racist, violent society we really are."

Ribbons on Bunge's green fatigues — the uniform for Vietnam Veterans Against The War — denoted exceptional bravery under fire — the Silver Star and the Bronze Star.

"That was for doing what I was paid to do," he said. "The highlight of it was passing out cigarettes under fire. I didn't have any more ammunition to give my men."

Veterans interviewed at the campsite listed, often in a monotone, atrocities they participated in themselves or witnessed: Pushing prisoners out of helicopters; purposely bombing or shelling civilian villages; forcing North Vietnamese nurses to eat 10 cans of heavy C-rations and then doing worse to them; pistol whipping, beating and urinating on male prisoners.

SACRIFICES

They also tell of officers who allegedly wantonly sacrificed their troops for personal glory; falsified battle reports and forms telling headquarters how soldiers died — blaming the enemy when it really was a shaky officer mistakenly calling artillery fire on his own men.

HOLLYWOOD ENTRIES

FIRST RACE — $6,000, claiming, three-year-olds, six furlongs:
Romair 110
Super Start 112
Art World 114
McTab 120
Undercover Max 114
War at Home 118
Honors Justice 112
Brisance 109
Rousing Spirit 114
Um By El 114
American Banner 120
Real Alibi 109
Dough King 120
Panelist 112
Gold Heiress 109
x-Coffee Girl 105

SECOND RACE — $6,000, maiden three-year-old colts and geldings, six furlongs:
Knockando 120
Top Comedian 120
Orange Juice 120
King Of The Turf 120
Bold Cadet 120
Struck Out 120
Super Spirit 120
Choctaw Charlie 120
Controlability 120
Eagle Eye 120
Lucky Fox 120
Knave Of Hearts 120
Holiday Blues 120
Admirals Son 120
Dick Schiller 120
Pashare 120

THIRD RACE — $4,000, claiming, two-year-olds, mares and fillies, five furlongs:
Wingless Angel 116
Guads Sue 116
Spartan Lass 116
Kinnergi 116
Barbaway 116
Effrontery 116
Victory Obtained 116
Denna Marie 116
Crimson Jewel 116
Biz Red Mama 116
Jubilee Lark 116
Grumpy Flo 116
Lulus Louvre 116
Bold Dip 116
Todajado 116
One Deal 116
Get Faithful 116
x-Early Gray 111

FOURTH RACE — $7,500, allowance, two-year-olds, five furlongs:
Serity Madness 112
Bold Plaid 120
Colorado Khal 120
a-Dusty John 114
Colony Bound 114
a-Rapidoschester 114
b-Melos 120
Step Ahead 117
b-Lapistoy 120
Moms Freddy 117
a—Gironda entry.
b—Moreno entry.

FIFTH RACE — $8,000, claiming, four-year-old and up fillies and mares, six furlongs:
Time for Sherry 115
Fleet Peggy 120
Sweet Susan Ann 112
Cut a Caper 112
Overtice 117
Gossamer Girl 107
x-Shirley Rey 112
Year of Beginning 107
Princess Dumpty 112
Curvab Tryst 115

SIXTH RACE — $12,000, allowance, four-year-old and up fillies and mares, one mile on turf:
Unreachable Star 120
Sporting Flight 114
a-French Jay 120
Belle Roulette 117
Good for Us 114
Miss Tillie 114
x-Sea Life 108
Flashing Jet 114
Marnie 114
Nigrete 114
a-Tidal Water 114
a—Landers entry.

SEVENTH RACE — $15,000, allowance, four-year-olds and up, one and one-sixteenth miles on turf:
Imaginative 112
Pendive Papps 114
Gay Turn 114
Hoffleur 114
Suerteatcoure 120
Kanumera 120
Moon Reindeer 120
Encyclical 114
Windy Tide 120

EIGHTH RACE — $13,000, allowance, four-year-olds and up, one and one-sixteenth miles on turf:
Chez Point 114
Pass Right 114
Cool Hand 114
a-Stoned 24 114
Advance Guard 114
a-Cocoinea 114
a-Chara 24 117
Distray 114
Terlago 114
a-Millerick entry.

NINTH RACE — $5,000, claiming, four-year-olds and up, one and one-sixteenth miles on turf:
Boudoir Prince 120
Please Behave 118
Sentimental II 114
Mr. Argo 112
x-Old Mariner 109
Red Shah 114
Chanay 114
x-R C Quillo 109
Mr Flower 120
Big Muff 114
Good Right Now 120
Hill Jester 120
Rockeys Crest 112
x-AAC. Listed to post.

FLY AWAY FOR $9.26, BUT RETURN SAME DAY

LOS ANGELES (AP) — Continental Airlines will offer domestic round-trip flights in 24 pairs of cities during May for only $9.26 in an experiment to attract first-flight passengers and stimulate air travel.

In announcing the plan Monday, the company said the cities involved will vary on a day-to-day basis and that reservations could be made only one day in advance.

Other restrictions are that passengers may not check baggage, must make the round trip in one day using the first available return flight, and travel by coach only, on a nonstop flight to the destination city.

LONDON — **Joe The Ghost** made a rather unwordly addition to the 1971 British census now being taken. Joe has haunted a south London house for the last 20 years and therefore deserves a place in the population figures, say **Mr. and Mrs. Fred Bachelor,** the ghost's "landlords." "I'll have to put him down on the census form because you get fined £50 if you fail to enter any residents," said Mrs. Bachelor.

LONDON — **Frances Gary Powers,** the American spy pilot turned author, is looking for a job. He told a news conference about his unemployment problem Monday as he publicized his book Operation Overflight, which gives his personal account of the incident in 1960 when his high-flying American U-2 jet aircraft was shot down over the Soviet Union and created an international crisis. After he was brought down in 1961 on a photographic mission over the Soviet Union he was jailed and later swapped for Soviet spy **Rudolf Abel.**

POWERS
. . . looking for work

ROCHESTER, N.Y. — **Albert Fess,** 51, was swallowed by his front lawn Monday. Fess said he noticed a soft spot developing in the lawn, walked out to investigate, and suddenly was about eight feet underground. Only his hands were visible above the lawn, said a neighbor who was attracted by Fess's shouts for help. Firemen pulled Fess from the hole.

LAS VEGAS — **Actor Rory Calhoun,** divorced last year after 22 years of marriage, was married again Monday in a Las Vegas Strip wedding chapel. Calhoun, 48, married **Susan K. Langely,** 29, of Los Angeles. Miss Langely was divorced last month. Calhoun and former actress **Lita Baron** filed cross complaints charging adultery in the divorce that ended what had been called one of Hollywood's most stable marriages. She was awarded custody of their three children.

TOP MARKSMAN in the annual shoot of the Greater Victoria auxiliary police service Special Constable Lawrence Ducette receives trophy last week from Inspector A. R. Foster, officer in charge of the auxiliary force. The shoot concluded a five-month training program in the handling and care of small arms conducted by Sergeant James Smith of the Victoria City Police. Applicants between the age of 18 and 40 for the next auxiliary class in September should apply at City Hall.

NO ALLOWANCE FOR LAMBING

The rising birth-rate among woolly inhabitants of North Saanich is posing a problem to the municipality whose zoning laws make no allowance for lambing season.

North Saanich Council received a letter from A. G. Borbely of John Road complaining about adjacent property as "an eyesore" containing numerous chickens, 16 sheep, a dog, cats, a loft of pigeons and a hive of bees. Borbely said the area is zoned as residential property but rapidly deteriorating to "rural."

Municipal clerk Ted Fairs told council that when last checked, the owner of the property, A. F. Raines, 10510 McDonald Park Rd., had only nine sheep, several rabbits, bantams and budgies.

"The increase is due to birth," said Fairs, adding that Raines had been advised to limit his livestock.

Council also learned the property was established before adoption of an animal control bylaw last year and is therefore officially non-conforming.

If additional animal shelters have been erected since that time, however, council can order them removed.

Ald. Doug Boon moved that a letter of explanation "and sympathy" be sent to Borbely.

Committee Rejects Pat Bay Project

North Saanich Council has rejected the Centennial Committee proposal for new sea wall and picnic facilities at Pat Bay beach although it is one week before the deadline for project submissions.

"The proposal has far too many unknown quantities," said Mayor Jim Cumming. "The Centennial committee has had a great deal of time in which to resolve factors raised three months ago."

The main objection seemed to be uncertainty as to highway department plans for West Saanich Road which runs alongside the beach.

"I sympathize with the centennial committee but I cannot commit North Saanich money to a project which may be overrun by a bulldozer," the mayor said.

Council split on the final vote. With Aldermen Neil Horth, Doug Boon and Trevor Davis voting in favor, Ald. George Aylard, George Cumpston voting against with Mayor Cumming casting the final negative vote.

Letters were read from Pat Bay residents Mrs. R. W. Barlow and M. E. Hawley complaining of the flies and garbage which might result from completion of a picnic site.

Ald. Horth said later these letters were not fair.

"The waterfront belongs to the public and is our only piece of seaside recreation," she protested.

* * *

Council voted to give $125 toward Pat Bay Little League after Ald. Boon and Ald. Horth pleaded the cause for 14 teams, 75 per cent of whom are North Saanich youngsters. The money will be spent on equipment and accident insurance.

* * *

Tennis players have lost out for another season with rejection by council of a plan by Saanich school board to refurbish two courts at North Saanich Junior Secondary.

Ald. Davis explained the board would re-pave the courts which will eventually become a parking area if North Saanich would contribute towards a $600 bill for new posts and netting.

Several aldermen doubted there were sufficient tennis players to warrant such expenditure and Ald. Aylard said the courts would be of little value unless a proper tennis teaching program was organized.

Another Stormy Night Seen for Breakwater

Oak Bay's beleaguered council will have another try tonight at deciding whether the Royal Victoria Yacht Club may build a breakwater in Cadboro Bay to protect members' boats in winter.

The 600-foot-long stone structure proposed by the club, aimed at warding off storms in club waters, has instead kicked up a civic tempest. More than 100 ratepayers attended a public meeting at the municipal hall Monday night to hear opposing views on the club's $160,000 proposal.

Council will meet again tonight, "at least to discuss whether or not we will put it to a vote," said Mayor Frances Elford.

Chief spokesmen at the public meeting were lawyer Dermod Owen-Flood, representing residents and conservationists opposed to the breakwater, and lawyer Ian Stewart and hydraulics expert Duncan Hay on behalf of the yacht club.

Owen-Flood said the club's proposal, unsupported by a thorough hydraulic study of the breakwater's possible effects, amounted to "nothing more than armchair oceanography."

"A hydraulic study should be undertaken to accurately predict the potential erosion created by the proposal," Owen-Flood said.

SURVEY SHIPS

"Survey ships should be used to study tides and currents and provide the information with which to build a hydraulic scale model of Cadboro Bay and Loon Bay.

"The results of such a study would enable the council to make a decision on the basis of scientific evidence as to the effect of the breakwater, rather than on the basis of evidence supported by armchair oceanography."

He said the residents he represented were concerned with shoreline erosion, pollution (including that of noise, gas, oil and discharge from vessels' "heads"), and changes in the "esthetic beauty" of the area.

PAY FOR STUDY

Owen-Flood suggested that if council did not see fit to reject the proposal outright, it should order the detailed hydraulic study. And he said the club should pay for the study, which would cost $50,000.

Stewart said the club had been trying to be "good citizens and good neighbors" in its attempts to get winter mooring protection for another 200 members' boats.

He noted the club had abandoned plans for dredging Loon Bay, then pulled back an earlier proposal for a wooden pile breakwater because residents were opposed to the looks of it.

HIGHEST TIDE

Engineer Ramsay Murray explained the top of the proposed stone structure would be a maximum of 12 feet above water at lowest tide and level with the surface at highest tide.

The breakwater would be located to allow a 200-foot opening into Loon Bay, would require little maintenance and thus would look relatively good from shore.

The club got strong support from Duncan Hay, managing director of Western Canada Hydraulic Laboratories Ltd., Port Coquitlam. A hydraulics specialist, Hay offered a long list of credits in investigations for harbour developments and foreshore problems.

"The proposed breakwater will not cause erosion of existing beaches in Cadboro or Loon Bay," Hay said.

WAVE ENERGY

"In fact, the problem usually associated with a detached breakwater is that of accretion behind the structure in the area of reduced wave energy. Accretion, if it occurs, will develop slowly.

"While from my position in the laboratories I wish I could recommend a hydraulic study of the bay, I cannot. Conditions in the bay are not sufficiently complex to raise any doubts . . ."

But, said MLA and ratepayer Scott Wallace, the breakwater represents esthetically "everything that is foreign to Oak Bay."

"In my two years sitting on this council, we spent hours debating picayune details on minor house alterations . . . and now residents are faced with the danger of an unsightly 600 feet of rock sticking 12 feet out of the water," Wallace said.

"No one knows what the effect of the rock will be. Even so-called world experts mave made a mess out of such projects as the Peace River dam and the Aswan dam.

MANY LETTERS

Ross Henry, 3295 Beach Drive, a leader in opposing the breakwater, told council the many letters they had received supporting the proposal had been prompted by the club.

Letters supporting his view had been spontaneous, he said, and suggested the onus of proving there would be no adverse effects must rest with the club.

The RVYC also should be held liable "on a permanent basis" for any damage which might result if the breakwater were built.

A Saanich resident, Mrs. F. V. Hinch, 3757 Waring Place, told council they and other levels of government must soon consider following the example of New Zealand in expropriating land for public use whenever it becomes available.

PROTECTING

Oliver Summers, 3680 Cadboro Bay Road, reminded council that club members also were members of the same public which everyone seemed so intent on protecting. He said Loon Bay beach was being used much less than the club.

Isherwood Concerned

At Saanich council, Ald. Foster Isherwood served notice of a motion which would have the municipality request assurance from the transport department that the shores of Cadboro Bay will not be damaged by the proposed breakwater.

Isherwood pointed out later that most of the shoreline of Cadboro Bay is in Saanich and not in Oak Bay.

Woolco NOTICE
RUG RIOT
Continues April 20th to 28th
Shop Now — Save Now, As Some Quantities are Limited

18-oz. Nylon Broadloom 7.77
Reg. Woolco Price 9.95 sq. yd. 12' wide with double jute backing. 100% Nylon. Continuous filament. Sq. yd.

FREE 3/8" Polychip Underlay
With the purchase of 24 (or more) sq. yds. of either the Nylon Broadloom or Nylon Shag as described here. This special offer is for a limited time only. All sales must be finalized during this sale.

Nylon Shag Broadloom 8.47
Reg. Woolco Price 13.95 sq. yd. 12' widths. Good colour selection. Double jute backing or H.D. bonded rubber backing. Sq. yd.

Woolco NOTICE
RUG RIOT
Continues April 20th to 28th
Shop Now — Save Now, As Some Quantities are Limited

Latex Back Ozite 2.74
12' width. Use inside or out. Good colour selection. Sq. yd.

H.D. Bonded Rubber Back Ozite 3.67
12' width. Use inside or out. Good colour selection. Sq. yd.

Ozite Runner 1.67
36" wide. Thatch tweed design with bonded rubber back. Lin. ft.

'Don't Butcher Wilderness'

CALGARY (CP) — Roads and where they should not be were the centre of attention Monday when the national parks branch opened public hearings on proposed master development plans.

The plans, for the future of Banff, Jasper, Yoho and Kootenay national parks, traced roads through areas previously accessible only by foot and which are thriving with wildlife.

But these incursions were almost universally opposed by private citizens, naturalist groups and the Calgary Chamber of Commerce:

F. L. Scott of the chamber said a road proposed for a huge remote eastern section of Banff National Park was the "classic miscreant."

BLACK STRIP

The case against the road was best presented by Rover Scout Doug Routledge of Calgary who had camped with his troop in the area many times. A highway through the region was "about the same as painting a black strip across a picture."

"It ruins only a small amount of the picture but destroys the total effect."

A road would chop the area into sections and drive out animals like cougars and bears which need solitude from man.

This could lead to rapid growth in animals controlled by the carnivores with overgrazing and damage to other plant life as a result.

He appealed to the 10-man parks committee to "improve and expand existing roads, not butcher wilderness areas."

MASTER PLANS

Master plans for the parks, presented in November, called for increased campground facilities, accommodations, services and hiking trails to meet demands of the eight million annual visitors expected by 1980.

The plans also set aside between half and two-thirds of each of the four parks as wilderness areas in which there would be limited access and a minimum of development.

Some of the wilderness areas would have only foot-trails and no camping facilities.

The hearing, which was attended by about 450 people, is to continue today before moving to Edmonton and Vancouver.